

**PRECISION TECHNOLOGY SUPPLIES**

Stainless Steel Industrial Fastenings & Precision Turned Parts

**PRODUCT** eCATALOGUE



## CONTENTS

- नट्स >
- वाशर्स >
- सॉकेट पेंच >
- हैक्सागन्स >
- मशीन पेंच >
- सुरक्षा पेंच >
- शोल्डर स्क्रू >
- स्लॉटेड ग्रबस्क्रूज >
- पन्स >
- सटइस >
- मूठदार फ़ास्टनर >
- टैपर्स >
- सैल्फ़ ड्रिलिंगि >
- लकड़ी के पेंच >
- चपिबोर्ड पेंच >
- रटिनगि रगिंस >
- प्लास्टिक के लयि पेंच >
- BUMAX >
- इराइव बटिस >
- रविट >
- पाइप प्लग्स >
- संबद्ध उत्पाद >

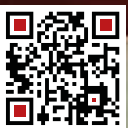

# नट्स



हैक्सागन फुल नट्स

Click for  
METRIC INCH  
p331 p347



हैक्सागन थनि नट्स

Click for  
METRIC INCH  
p318 p437



DIN 934 फाईन थ्रेड  
हैक्सागन फुल नट्स

Click for  
METRIC  
p323



DIN 439 फाईन थ्रेड  
हैक्सागन थनि नट्स

Click for  
METRIC  
p322



DIN 934 लैफ्ट हैंड थ्रेड  
हैक्सागन फुल नट्स

Click for  
METRIC  
p321



DIN 439 लैफ्ट हैंड थ्रेड  
हैक्सागन थनि नट्स

Click for  
METRIC  
p320



नायलॉन इंसर्ट नट्स

Click for  
METRIC INCH  
p330 p449



DIN 982 नायलॉन इंसर्ट  
नट्स हाई टाइप

Click for  
METRIC  
p325



नायलॉन इंसर्ट नट्स थनि  
टाइप

Click for  
INCH  
p440



DIN 980 ऑलमैटल  
सैल्फ लॉकगि नट्स

Click for  
METRIC  
p324



सेरेटडि फ्लैज्ड नट्स

Click for  
METRIC INCH  
p329 p448



गैर-दाँतेदार हेक्स फ्लैज्ड  
नट्स

Click for  
METRIC  
p300



DIN 6926 नायलॉन  
इंसर्ट सेरेटडि फ्लैज्ड

Click for  
METRIC  
p301



हैक्सागन डोम्ड नट्स

Click for  
METRIC INCH  
p328 p446



DIN 986 नायलॉन इंसर्ट  
डोम्ड नट्स

Click for  
METRIC  
p327



DIN 917 हैक्सागन कैप  
नट्स

Click for  
METRIC  
p317



स्क्वेयर नट्स

Click for  
METRIC INCH  
p313 p436



DIN 557 चैफर्ड स्क्वेयर  
नट्स

Click for  
METRIC  
p312



वगि नट्स

Click for  
METRIC INCH  
p326 p445



DIN 546 स्लॉटेड राउन्ड  
नट

Click for  
METRIC  
p316



DIN 7967 सैल्फ लॉकगि  
रीटेंशन (PAL) नट

Click for  
GO TO  
WEBSITE



DIN 466 नरुलड थंब नट  
हाई टाइप

Click for  
METRIC  
p315



DIN 467 नरुलड थंब नट  
थनि टाइप

Click for  
METRIC  
p314



DIN 582 लफिटगि आई  
नट

Click for  
METRIC  
p311



DIN 580 लफिटगि आई  
बोल्ट

Click for  
METRIC  
p310

## नट्स CONT.



DIN 6330 हेक्सागन नट  
टाइप B

Click for  
METRIC  
p309



DIN 6334 स्टडगि  
कनेक्टर नट

Click for  
METRIC  
p308



4 पुरॉग इराइव इन नट  
(टी-नट)

Click for  
METRIC  
p303



केज नट्स

Click for  
METRIC  
p302



DIN 935 हेक्सागन  
कैस्टल नट

Click for  
METRIC  
p305



DIN 937 हेक्सागन  
कैस्टल नट थनि टाइप

Click for  
METRIC  
p304



DIN 929 हेक्सागन वेल्ड  
नट

Click for  
METRIC  
p306



DIN 928 स्क्वायर वेल्ड  
नट

Click for  
METRIC  
p307



USA स्मॉल पैटर्न  
हेक्सागन नट्स

Click for  
INCH  
p444



USA हेवी हेक्सागन फुल  
नट्स ANSI B18.2.2

Click for  
INCH  
p442



USA केईपी नट्स

Click for  
INCH  
p439

# वाशर्स



DIN 125 फॉर्म ए फ्लैट वाशर्स

Click for  
METRIC  
p298



BS4320 फॉर्म बी फ्लैट वाशर्स

Click for  
METRIC  
p297



BS4320 फॉर्म सी फ्लैट वाशर्स

Click for  
METRIC  
p296



पैनी वाशर्स

Click for  
METRIC  
p295



DIN 440R बुड कंसट्रक्शन वाशर्स

Click for  
METRIC  
p276



DIN 440V लकड़ी का बना हुआ वाशर (वर्गाकार)

Click for  
METRIC  
p263



DIN 7349 हेवी फ्लैट वाशर

Click for  
METRIC  
p266



DIN 127B रैक्टैंगुलर सेक्शन स्प्रिंग वाशर

Click for  
METRIC  
p293



DIN 7980 स्क्वेयर सेक्शन स्प्रिंग वाशर्स

Click for  
METRIC  
p291



DIN 128E कर्व्ड स्प्रिंग वाशर्स

Click for  
METRIC  
p273



DIN 137E कर्व्ड वाशर्स

Click for  
METRIC  
p290



DIN 137बी वेव वाशर्स

Click for  
METRIC  
p289



DIN 6796 कॉनीकल वाशर

Click for  
METRIC  
p5



DIN 433 फ्लैट वाशर्स

Click for  
METRIC  
p288



DIN 9021 फ्लैट वाशर्स

Click for  
METRIC  
p286



ISO 7089 फ्लैट वाशर्स 200HV

Click for  
METRIC  
p271



ISO 7090 चॅमफर्ड फ्लैट वाशर 200HV

Click for  
METRIC  
p259



ISO 7093-1 लार्ज डायामीटर फ्लैट वाशर

Click for  
METRIC  
p261



DIN 988 थिन फ्लैट वाशर्स

Click for  
METRIC  
p269



लॉकिंग वाशर 'एस' टाईप

Click for  
METRIC  
p275



DIN 2093 डिसक स्प्रिंग

Click for  
METRIC  
p267



इंटरनल दूथ वाशर्स DIN 6797 J

Click for  
METRIC  
p284



एक्सटर्नल दूथ वाशर्स DIN 6797 A

Click for  
METRIC  
p282



इंटरनल दूथ वाशर्स DIN 6798 J

Click for  
METRIC  
p280



एक्सटर्नल दूथ वाशर्स DIN 6798 A

Click for  
METRIC  
p278

## वाशर्स CONT.



BS4463 क्रिकिल वाशर्स

Click for  
METRIC  
p277



(NF E 27-619) सॉलिड  
मेटल काउंटरसंक

Click for  
METRIC  
p265



(NF E 27-619) सुटैप्ड  
धातु फनिशिगि वांशर

Click for  
METRIC  
p258



गूरे EPDM से युक्त बंधा  
हुआ सीलिंगि वाशर

Click for  
METRIC  
p264



AFNOR दाँतेदार  
शंक्वाकार स्प्रिंगि वांशर -

Click for  
METRIC  
p257



AFNOR सपाट वांशर  
प्रकार Z (NF E)

Click for  
METRIC  
p255



AFNOR सपाट वांशर  
प्रकार M (NF E)

Click for  
METRIC  
p253



AFNOR सपाट वांशर  
प्रकार L (NF E)

Click for  
METRIC  
p256



AFNOR सपाट वांशर  
प्रकार LL (NF E)

Click for  
METRIC  
p252



USA फ्लैट वाशर्स ANSI  
B18.22.1

Click for  
INCH  
p434



USA स्प्रिंगि वाशर्स  
ANSI B18.21.1

Click for  
INCH  
p432



USA इंटर्नल दूथ वाशर्स  
ANSI B18.21.1

Click for  
INCH  
p431



USA एकसटर्नल दूथ  
वाशर्स ANSI B18.21.1

Click for  
INCH  
p430



USA 800 सीरीज फ्लैट  
वाशर्स

Click for  
INCH  
p428

# सॉकेट पेंच



सॉकेट कैप पेंच

Click for  
METRIC INCH  
p242 p422



ISO 14579 TX कैप पेंच

Click for  
METRIC  
p215



DIN 912 शीर्ष के नीचे  
सेरेशन से युक्त सॉ

Click for  
METRIC  
p212



सॉकेट बटन पेंच

Click for  
METRIC INCH  
p240 p420



ISO 7380 TX बटन पेंच

Click for  
METRIC  
p219



ISO 7380-2 फ्लैज्ड  
सॉकेट बटन

Click for  
METRIC  
p238



ISO 7380-2 फ्लैज्ड TX  
बटन पेंच

Click for  
METRIC  
p217



लो हैड सॉकेट कैप पेंच

Click for  
METRIC INCH  
p235 p419



ISO 14580 लो हैड TX  
कैप पेंच

Click for  
METRIC  
p213



DIN 6912 लो हैड सॉकेट  
कैप पेंच

Click for  
METRIC  
p233



सॉकेट काउंटरसंक पेंच

Click for  
METRIC INCH  
p230 p415



सॉकेट सैट पेंच कप पॉइंट

Click for  
METRIC INCH  
p228 p411



सॉकेट सैट पेंच फ्लैट  
पॉइंट

Click for  
METRIC INCH  
p225 p410



सॉकेट सैट पेंच कोन पॉइंट

Click for  
METRIC INCH  
p223 p409



सॉकेट सैट पेंच डॉग पॉइंट

Click for  
METRIC INCH  
p221 p408

## हैक्सागन्स



हैक्सागन हैड सेट पेंच

Click for  
METRIC INCH  
p206 p404



हैक्सागन हैड बोल्ट्स

Click for  
METRIC INCH  
p202 p400



कैरजि बोल्ट्स फुल थ्रैड

Click for  
METRIC INCH  
p199 p399



कैरजि बोल्ट्स

Click for  
METRIC INCH  
p192 p397



DIN 6921 फुल्लैज्ड  
हैक्सागन बोल्ट्स

Click for  
METRIC  
p197



हैक्सागन हैड कोच पेंच

Click for  
METRIC  
p195



DIN 933SZ स्लॉटेड  
हैक्सागन हैड सेट स्क्रू

Click for  
METRIC  
p190

## मशीन पेंच



DIN 84 स्लॉट चीज़  
मशीन पेंच

Click for  
METRIC  
p186



स्लॉट पैन मशीन पेंच

Click for  
METRIC INCH  
p184 p395



DIN 923

Click for  
METRIC  
p153



DIN 921 लार्ज हेड  
स्लॉट पैन मशीन स्क्रू

Click for  
METRIC  
p156



DIN 920 स्लॉटेड पैन  
मशीन स्क्रू के शीर्ष क

Click for  
METRIC  
p151



स्लॉट काउंटरसंक मशीन  
पेंच

Click for  
METRIC INCH  
p182 p391



DIN 7985 Z पॉजी पैन  
मशीन पेंच

Click for  
METRIC  
p3



DIN 965 Z पॉजी  
काउंटरसंक मशीन पेंच

Click for  
METRIC  
p179



फलिप्स पैन मशीन पेंच

Click for  
METRIC INCH  
p177 p387



फलिप्स काउंटरसंक  
मशीन पेंच

Click for  
METRIC INCH  
p174 p383



टीएक्स पैन मशीन पेंच

Click for  
METRIC INCH  
p172 p382



टीएक्स काउंटरसंक मशीन  
पेंच

Click for  
METRIC INCH  
p170 p381



DIN 966 Z पॉजी रेज़ड  
काउंटरसंक मशीन पेंच

Click for  
METRIC  
p168



स्लॉट रेज़ड काउंटरसंक  
मशीन पेंच

Click for  
METRIC  
p166



फलिप्स रेज़ड काउंटरसंक  
मशीन पेंच

Click for  
METRIC INCH  
p164 p380



DIN 966 TX टीएक्स  
रेज़ड काउंटरसंक मशीन

Click for  
METRIC  
p149



स्लॉट मशरूम मशीन पेंच

Click for  
METRIC INCH  
p162 p379



फलिप्स मशरूम मशीन  
पेंच

Click for  
INCH  
p370



DIN 7500C पॉजी पैन  
थ्रेड रॉलिंग पेंच

Click for  
METRIC  
p161



DIN 7500M पॉजी  
काउंटरसंक थ्रेड रॉलिंग

Click for  
METRIC  
p160



DIN 7500C TX टीएक्स  
पैन थ्रेड रॉलिंग पेंच

Click for  
METRIC  
p159



DIN 7500M TX टीएक्स  
काउंटरसंक थ्रेड रॉलिंग प

Click for  
METRIC  
p158



DIN 316 वगि पेंच

Click for  
METRIC  
p157



DIN 464 नरुड थंब  
स्क्रू

Click for  
METRIC  
p155



DIN 465 स्लॉट के साथ  
नरुड थंब स्क्रू

Click for  
METRIC  
p154

## मशीन पेंच CONT.



DIN 404 स्लॉटेड  
कैपस्टरन स्क्रू

Click for  
METRIC  
p152



स्लॉट फ्लिसिटर मशीन  
पेंच ANSI B18.6.3

Click for  
INCH  
p375



स्लॉट बाइंडिंग मशीन पेंच  
ANSI B18.6.3

Click for  
INCH  
p373



स्लॉट राउंड मशीन पेंच  
ANSI B18.6.3

Click for  
INCH  
p371

## सुरक्षा पेंच



पनि टीएक्स बटन पेंच

Click for  
METRIC INCH  
p117 p368



पनि टीएक्स काउंटरसंक पेंच

Click for  
METRIC INCH  
p116 p367



पनि टीएक्स रेजुड काउंटरसंक पेंच

Click for  
METRIC  
p107



पनि टीएक्स बटन सैल्फ टैपिंग पेंच

Click for  
METRIC  
p106



पनि टीएक्स काउंटरसंक सैल्फ टैपिंग पे

Click for  
METRIC  
p105



पनि टीएक्स बैरल नट

Click for  
GO TO  
WEBSITE



पनि हैक्स बटन पेंच

Click for  
METRIC INCH  
p115 p366



पनि हैक्स काउंटरसंक पेंच

Click for  
METRIC INCH  
p114 p365



पनि हैक्स बटन सैल्फ टैपिंग पेंच

Click for  
METRIC  
p104



पनि हैक्स काउंटरसंक सैल्फ टैपिंग पें

Click for  
METRIC  
p103



पनि हैक्स रेजुड काउंटरसंक पेंच

Click for  
METRIC  
p109



2होल पैन पेंच

Click for  
METRIC  
p111



2होल काउंटरसंक सँकुरु

Click for  
METRIC  
p110



2होल रेजुड काउंटरसंक पेंच

Click for  
METRIC  
p108



2होल पेप सैल्फ टैपिंग पेंच

Click for  
METRIC  
p113



2होल काउंटरसंक सैल्फ टैपिंग पेंच

Click for  
METRIC  
p112

## शोल्डर स्क्रू



नर्ल्ड हेड सॉकेट शोल्डर स्क्रू

Click for  
METRIC INCH  
p6 p353



सॉकेट शोल्डर स्क्रू

Click for  
METRIC INCH  
p9 p358



लो हेड सॉकेट शोल्डर स्क्रू

Click for  
INCH  
p351



अल्ट्रा लो हेड सॉकेट शोल्डर स्क्रू

Click for  
METRIC INCH  
p1 p345



टीएक्स शोल्डर स्क्रू

Click for  
INCH  
p350



स्लॉटेड शोल्डर स्क्रू

Click for  
METRIC INCH  
p8 p357



लो हेड स्लॉटेड शोल्डर स्क्रू

Click for  
INCH  
p352



अल्ट्रा लो हेड स्लॉटेड शोल्डर स्क्रू

Click for  
METRIC INCH  
p2 p346

## सलॉटेड ग्रबस्क्रूज



DIN 438 सलॉटेड सैट  
पेंच कप पॉइंट

Click for  
METRIC  
p102



DIN 551 सलॉटेड सैट  
पेंच फ्लैट पॉइंट

Click for  
METRIC  
p100



DIN 553 सलॉटेड सैट  
पेंच कोन पॉइंट

Click for  
METRIC  
p97



DIN 427 सलॉटेड सेट  
स्क्रू पार्ट थ्रेड

Click for  
METRIC  
p99

# पन्स



डॉवेल पन्स

Click for  
METRIC INCH  
p74 p363



स्लॉटडि स्प्रगि पन्स

Click for  
METRIC INCH  
p71 p361



DIN 94 संपलटि पनि

Click for  
METRIC  
p65



DIN 1471 पूरी लंबाई  
वाला टैपर ग्रूव पनि

Click for  
METRIC  
p70



DIN 1472 आधी लंबाई  
वाला टैपर ग्रूव पनि

Click for  
METRIC  
p69



DIN 1473 पूरी लंबाई  
वाला पैरालेल ग्रूव पनि

Click for  
METRIC  
p67

# स्टड्स



थ्रेडेड रॉड

Click for  
METRIC INCH  
p64 p359



DIN 976 थ्रेडेड स्टड्स

Click for  
METRIC  
p62



DIN 975 लैफ्ट हैंड  
थ्रेडेड रॉड X 1000MM

Click for  
METRIC  
p61



DIN 938 डबल एंडेड (दो  
सरि वाला) स्टड, 1XD

Click for  
METRIC  
p59



DIN 939 डबल एंडेड (दो  
सरि वाला) स्टड, 1.25XD

Click for  
METRIC  
p57

## मूठदार फ़ास्टनर



DIN 464 नर्लड थंब  
स्क्रू

Click for  
METRIC  
p15



DIN 465 स्लॉट के साथ  
नर्लड थंब स्क्रू

Click for  
METRIC  
p14



DIN 466 नर्लड थंब नट  
हाई टाइप

Click for  
METRIC  
p13



DIN 467 नर्लड थंब नट  
थनि टाइप

Click for  
METRIC  
p12

# टैपर्स



DIN 7981C Z पॉज़ी पैन  
एबी टैपर्स

Click for  
METRIC  
p148



DIN 7981F Z पॉज़ी पैन  
बी टैपर्स

Click for  
METRIC  
p147



DIN 7982C Z पॉज़ी  
काउंटरसंक एबी टैपर्स

Click for  
METRIC  
p146



DIN 7983C Z पॉज़ी  
रेज़्ड काउंटरसंक एबी टैपर्स

Click for  
METRIC  
p145



DIN 7971C स्लॉट पैन  
एबी टैपर्स

Click for  
METRIC  
p144



DIN 7972C स्लॉट  
काउंटरसंक एबी टैपर्स

Click for  
METRIC  
p143



DIN 7973C स्लॉट रेज़्ड  
काउंटरसंक एबी टैपर्स

Click for  
METRIC  
p142



DIN 7981C H फलिपिस  
पैन एबी टैपर्स

Click for  
METRIC  
p140



DIN 7982C H फलिपिस  
काउंटरसंक एबी टैपर्स

Click for  
METRIC  
p139



DIN 7982F H फलिपिस  
काउंटरसंक बी टैपर्स

Click for  
METRIC  
p138



DIN 7983C H फलिपिस  
रेज़्ड काउंटरसंक एबी टैपर्स

Click for  
METRIC  
p137



DIN 7981C TX टीएक्स  
पैन एबी टैपर्स

Click for  
METRIC  
p136



DIN 7982C TX टीएक्स  
काउंटरसंक एबी टैपर्स

Click for  
METRIC  
p135



DIN 7983C TX टीएक्स  
रेज़्ड काउंटरसंक एबी टैपर्स

Click for  
METRIC  
p134



DIN 7976C हेक्सागन  
हेड एबी टैपर्स

Click for  
METRIC  
p133



साकेट कैंप हेड सैलूफ  
टैपिंग पेंच

Click for  
METRIC  
p132



राउंड हेड हैमर ड्राइवज़  
ANSI B18.6.4

Click for  
INCH  
p369

## सैल्फ इरलिगि



DIN 7504K हैक्सागन  
वाशर सैल्फ इरलिगि

Click for  
METRIC  
p34



DIN 7504N Z पॉज़ी पैन  
सैल्फ इरलिगि

Click for  
METRIC  
p30



DIN 7504N H फलिप्स  
पैन सैल्फ इरलिगि

Click for  
METRIC  
p33



DIN 7504N TX टीएक्स  
पैन सैल्फ इरलिगि

Click for  
METRIC  
p28



DIN 7504P Z पॉज़ी  
काउंटरसंक सैल्फ इरलिगि

Click for  
METRIC  
p29



DIN 7504P H फलिप्स  
काउंटरसंक सैल्फ इरलिगि

Click for  
METRIC  
p32



DIN 7504P TX टीएक्स  
काउंटरसंक सैल्फ इरलिगि

Click for  
METRIC  
p31

## लकड़ी के पेंच



डैकगि पेंच

Click for  
METRIC  
p85



DIN 7997 Z पाँजी  
काउंटरसंक लकड़ी के पेंच

Click for  
METRIC  
p95



DIN 7995 Z पाँजी रेज़ड  
काउंटरसंक लकड़ी के पेंच

Click for  
METRIC  
p93



DIN 7996 Z पाँजी राउंड  
लकड़ी के पेंच

Click for  
METRIC  
p92



DIN 97 स्लॉट काउंटरसंक  
लकड़ी के पेंच

Click for  
METRIC  
p90



DIN 95 स्लॉट रेज़ड  
काउंटरसंक लकड़ी के पेंच

Click for  
METRIC  
p88



DIN 96 स्लॉट राउंड  
लकड़ी के पेंच

Click for  
METRIC  
p86



TX20 मशरूम हेड लकड़ी  
का स्क्रू

Click for  
METRIC  
p84



DIN 7995Z पोजी रेज़ड  
काउंटरसंक लकड़ी का स्क्रू

Click for  
METRIC  
p82



DIN 7995Z पोजी रेज़ड  
काउंटरसंक लकड़ी का स्क्रू

Click for  
METRIC  
p80



DIN 7995Z पोजी रेज़ड  
काउंटरसंक लकड़ी का स्क्रू

Click for  
METRIC  
p79



TX20 रेज़ड काउंटरसंक  
लकड़ी का स्क्रू (ग)

Click for  
METRIC  
p77



TX20 रेज़ड काउंटरसंक  
लकड़ी का स्क्रू (ग)

Click for  
METRIC  
p76

## चपिबोर्ड पेंच



पॉज़ी काउंटरसंक चपिबोर्ड  
पेंच फुल थ्र

Click for  
METRIC  
p55



पॉज़ी काउंटरसंक चपिबोर्ड  
पेंच

Click for  
METRIC  
p51



पॉज़ी पैन चपिबोर्ड पेंच  
फुल थ्रैड

Click for  
METRIC  
p46



पॉज़ी रेज़्ड सीएसके  
चपिबोर्ड पेंच फुल

Click for  
METRIC  
p45



टीएक्स काउंटरसंक  
चपिबोर्ड पेंच फुल थ

Click for  
METRIC  
p54



टीएक्स काउंटरसंक  
चपिबोर्ड पेंच

Click for  
METRIC  
p49



टीएक्स पैन चपिबोर्ड पेंच  
फुल थ्रैड

Click for  
METRIC  
p53



टीएक्स पैन चपिबोर्ड पेंच

Click for  
METRIC  
p48



टीएक्स पैन चपिबोर्ड पेंच

Click for  
METRIC  
p44

## रटनिगि रगिस



DIN 6799 ई-क्लप्स

Click for  
METRIC  
p43



DIN 472 इंटर्नल  
सर्क्लप्स

Click for  
METRIC  
p39



DIN 471 एकसटर्नल  
सर्क्लप्स

Click for  
METRIC  
p36

## प्लास्टिक के लिये पेंच



पॉजी पैन पॉलीटैक 30  
प्लास्टिक के लिये प

Click for  
METRIC  
p131



फलिप्स पैन पॉलीटैक 30  
प्लास्टिक के लिये

Click for  
METRIC  
p122



पॉजी काउंटरसंक पॉलीटैक  
30 प्लास्टिक के

Click for  
METRIC  
p130



फलिप्स काउंटरसंक  
पॉलीटैक 30 प्लास्टिक

Click for  
METRIC  
p121



टीएक्स पैन पॉलीटैक 30  
प्लास्टिक के लिये

Click for  
METRIC  
p129



टीएक्स काउंटरसंक  
पॉलीटैक 30 प्लास्टिक

Click for  
METRIC  
p128



पॉजी फ्लैज्ड पॉलीटैक 30  
प्लास्टिक के

Click for  
METRIC  
p119



टीएक्स फ्लैज्ड पॉलीटैक  
30 प्लास्टिक

Click for  
METRIC  
p120



पॉजी पैन पॉलीफक्स 45  
प्लास्टिक के लिये

Click for  
METRIC  
p127



पॉजी काउंटरसंक  
पॉलीफक्स 45 प्लास्टिक

Click for  
METRIC  
p126



टीएक्स पैन पॉलीफक्स  
45 प्लास्टिक के ल

Click for  
METRIC  
p125



टीएक्स काउंटरसंक  
पॉलीफक्स 45 प्लास्टिक

Click for  
METRIC  
p124



पॉजी फ्लैज्ड पॉलीफक्स  
45 प्लास्टिक के

Click for  
METRIC  
p123

# BUMAX



BUMAX हैक्सागन फुल नट्स

Click for  
METRIC INCH  
p343 p455



BUMAX फ्लैट वाशर्स 200HV

Click for  
METRIC INCH  
p342 p454



BUMAX सॉकेट कैप पेंच

Click for  
METRIC INCH  
p339 p453



BUMAX सॉकेट काउंटरसंक पेंच

Click for  
METRIC  
p337



BUMAX हैक्सागन हैड सैट पेंच

Click for  
METRIC INCH  
p335 p452



BUMAX हैक्सागन हैड बोल्ट्स

Click for  
METRIC INCH  
p333 p451

## इराइव बटिस



पॉजी इराइव बटिस 1/4  
" AF

Click for  
GO TO  
WEBSITE



फलिप्स इराइव बटिस  
1/4" AF

Click for  
GO TO  
WEBSITE



पनिड टिएक्स इराइव  
बटिस 1/4" AF

Click for  
GO TO  
WEBSITE



पनि हैक्स इराइव बटिस  
1/4" AF

Click for  
GO TO  
WEBSITE



सक्वायर इराइव बटि

Click for  
GO TO  
WEBSITE



2होल सकियुहरटि इराइव  
बटि 1/4" AF

Click for  
METRIC  
p344



'एल' रेंच कुंजी हैक्से +  
पनि

Click for  
GO TO  
WEBSITE



'एल' रेंच कुंजी टिएक्स +  
पनि

Click for  
GO TO  
WEBSITE

# रविट



ISO 15983 गुरुवड  
मैडरेल की सहायता से डोम

Click for  
METRIC  
p26



ISO 15984 गुरुवड  
मैडरेल से युक्त काउंटर

Click for  
METRIC  
p25



ISO 16585 गुरुवड  
मैडरेल से युक्त सीलबंद

Click for  
METRIC  
p24



सपाट हेड नरुलड इंसरुट  
नट

Click for  
METRIC  
p23



काउंटरसंक हेड नरुलड  
इंसरुट नट

Click for  
METRIC  
p22



पतला कयिा हुआ  
काउंटरसंक हेड नरुलड इंसरुट

Click for  
METRIC  
p21



सपाट हाफ हेक्स बॉडी  
इंसरुट नट

Click for  
METRIC  
p20



पतला कयिा हुआ  
काउंटरसंक हेड हाफ हेक्स

Click for  
METRIC  
p19



DIN 660 राउंड हेड  
सॉलडि रविट

Click for  
METRIC  
p17



DIN 661 काउंटरसंक हेड  
सॉलडि रविट

Click for  
METRIC  
p16

## पाइप प्लग्स



सॉकेट पाइप प्लग

Click for  
GO TO  
WEBSITE



कॉलर से युक्त सॉकेट  
पाइप प्लग

Click for  
GO TO  
WEBSITE

## संबद्ध उत्पाद



DIN 3017 हौज क्लैम्प -  
वर्म गयिर ड्राइव

Click for  
METRIC  
p10



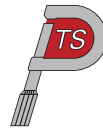

# ULTRA LOW HEAD SOCKET SHOULDER SCREWS

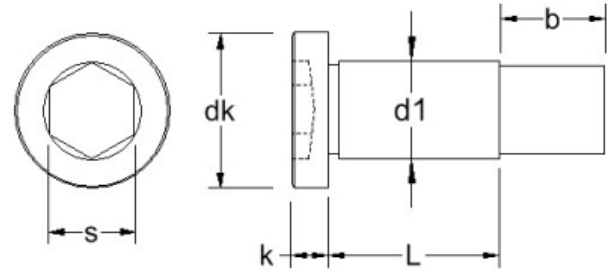

Material Grades: **A4:▲**

b	4.0	5	6	11														
dk	6.0	9.0	10	13														
k	1.3	1.3	1.7	2.0														
s	2	2.5	3	4														
Thread	M3	M4	M5	M6														
length/d	4.0	5.0	6.0	8.0														
4	▲	▲	▲															
5	▲	▲	▲															
6	▲	▲	▲	▲														
8	▲	▲	▲	▲														
10	▲	▲	▲	▲														
12		▲	▲	▲														
16		▲	▲	▲														
20		▲	▲	▲														

[Click here to return to the contents page](#)

# ULTRA LOW HEAD SLOTTED SHOULDER SCREWS

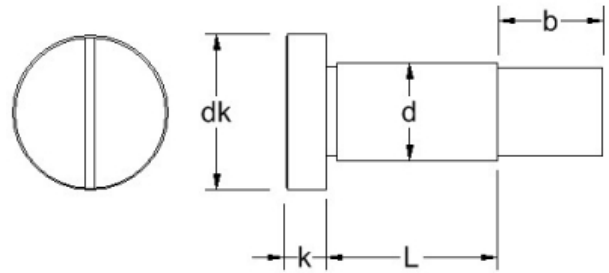

Material Grades: **A4:▲**

b	4	5	6	11													
dk	6.0	9.0	10	13													
k	1.3	1.3	1.7	2.0													
Thread	M3	M4	M5	M6													
length/d	4.0	5.0	6.0	8.0													
4	▲	▲	▲														
5	▲	▲	▲														
6	▲	▲	▲	▲													
8	▲	▲	▲	▲													
10	▲	▲	▲	▲													
12		▲	▲	▲													
16		▲	▲	▲													
20		▲	▲	▲													

[Click here to return to the contents page](#)

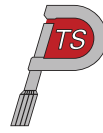

## DIN 7985 Z पॉज़ी पैन मशीन पेंच

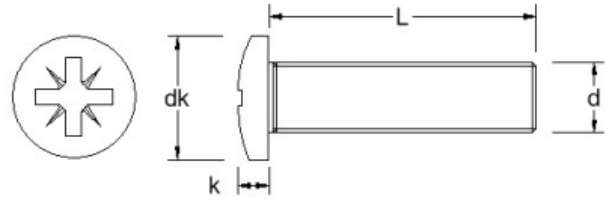

Material Grades: A2: ● A4: ▲

dk (max)	3.2	4	5	6	8	7	10	12	16								
Drive	#0	#0	#1	#1	#2	#2	#2	#3	#4								
k (max)	1.42	1.72	2.12	2.52	3.25	2.82	3.95	4.75	6.15								
Pitch	0.35	0.4	0.45	0.5	0.7	0.6	0.8	1.0	1.25								
length/dim	M1.6	M2	M2.5	M3	M4	M3.5	M5	M6	M8								
2	●▲																
3	●▲	●▲	●▲	●▲													
4	●▲	●▲	●▲	●▲	●▲												
5	●▲	●▲	●▲	●▲	●▲	●											
6	●▲	●▲	●▲	●▲	●▲	●	●▲										
8	●▲	●▲	●▲	●▲	●▲	●	●▲	●▲									
10	●▲	●▲	●▲	●▲	●▲	●	●▲	●▲	●▲								
12	●▲	●▲	●▲	●▲	●▲	●	●▲	●▲	●▲								
14	●▲	●▲	●▲	●▲	●▲		●▲	●▲	●								
16	●▲	●▲	●▲	●▲	●▲	●	●▲	●▲	●▲								
18	●▲	●▲	●▲	●▲			●▲	●▲									
20	●▲	●▲	●▲	●▲	●▲	●	●▲	●▲	●▲								
22			●▲	●▲			●▲	●▲	●								
25		●	●▲	●▲	●▲	●	●▲	●▲	●▲								
28			●▲	●▲	●▲		▲	●▲									
30		●	●▲	●▲	●▲	●	●▲	●▲	●▲								

[Click here to return to the contents page](#)

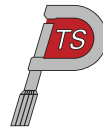

## DIN 7985 Z पॉज़ी पैन मशीन पेंच

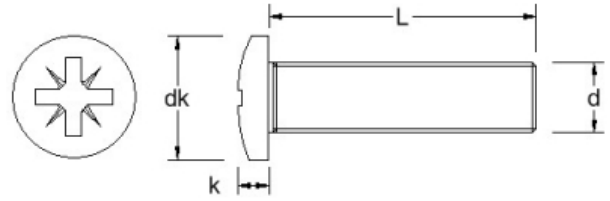

Material Grades: A2: ● A4: ▲

dk (max)	3.2	4	5	6	8	7	10	12	16								
Drive	#0	#0	#1	#1	#2	#2	#2	#3	#4								
k (max)	1.42	1.72	2.12	2.52	3.25	2.82	3.95	4.75	6.15								
Pitch	0.35	0.4	0.45	0.5	0.7	0.6	0.8	1.0	1.25								
length/dim	M1.6	M2	M2.5	M3	M4	M3.5	M5	M6	M8								
35				●▲	●▲		●▲	●▲	●▲								
40				●▲	●▲		●▲	●▲	●▲								
45				●▲	●▲		●▲	●▲	●								
50				●▲	●▲		●▲	●▲	●▲								
55				●▲	●▲		●▲	●▲	●								
60				●▲	●▲		●▲	●▲	●▲								
65					●		●▲	●▲	●								
70					●▲		●▲	●▲	●▲								
75							●▲										
80					●▲		●▲	●▲	●▲								
90					●▲		●▲	●▲	●								
100					●▲		●▲	●▲	●								

[Click here to return to the contents page](#)

## DIN 6796 कॉनीकल वॉशर

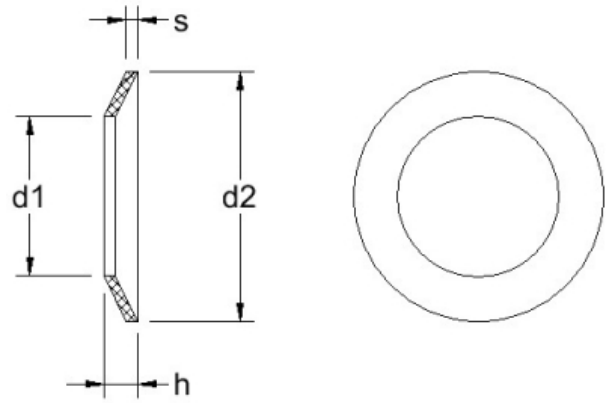

Material Grades: A2: ● A4: ▲

d1	3.2	4.3	5.3	6.4	8.4	10.5	13	15	17	19	21	23	25				
d2	7	9	11	14	18	23	29	35	39	42	45	49	56				
h	0.72-0.85	1.12-1.30	1.35-1.55	1.70-2.00	2.24-2.60	2.80-3.20	3.43-3.95	4.04-4.65	4.58-5.25	5.08-5.80	5.60-6.40	6.15-7.05	6.77-7.75				
s	0.60	1.00	1.20	1.50	2.00	2.50	3.00	3.50	4.00	4.50	5.00	5.50	6.00				
length/dim	M3	M4	M5	M6	M8	M10	M12	M14	M16	M18	M20	M22	M24				
	●▲	●▲	●▲	●▲	●▲	●▲	●▲	●▲	●▲	●▲	●▲	●▲	●▲				

[Click here to return to the contents page](#)

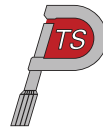

## KNURLED SOCKET SHOULDER SCREWS

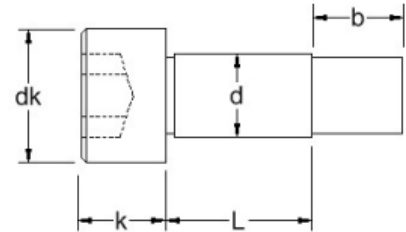
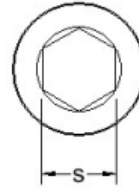

Material Grades: A2: ● A4: ▲

b	3.8	4.5	4.5	9.5	11	13	16	18	22										
dk	5.0	6.0	9.0	10	13	16	18	24	30										
k	2.0	3.0	4.0	4.5	5.5	7	9	11	14										
s	2.0	2	2.5	3	4	5	6	8	10										
Thread	M2	M3	M4	M5	M6	M8	M10	M12	M16										
length/d	3.0	4.0	5.0	6.0	8.0	10	12	16	20										
4	●▲	●▲	●▲	●▲															
5	●▲	●▲	●▲	●▲															
6	●▲	●▲	●▲	●▲															
7		●▲		●▲															
8	●▲	●▲	●▲	●▲	●▲	●▲	●▲												
10	●▲	●▲	●▲	●▲	●▲	●▲	●▲	●▲											
12		●▲	●▲	●▲	●▲	●▲	●▲												
14		●▲	●▲	●▲	●▲	●▲	●▲												
16		●▲	●▲	●▲	●▲	●▲	●▲												
18		●▲	●▲	●▲	●▲	●▲	●▲												
20		●▲	●▲	●▲	●▲	●▲	●▲	●▲											
25		●▲	●▲	●▲	●▲	●▲	●▲	●▲	●▲										
30		●▲	●▲	●▲	●▲	●▲	●▲	●▲	●▲										
35		●▲	●▲	●▲	●▲	●▲	●▲	●▲	●▲										
40		●▲	●▲	●▲	●▲	●▲	●▲	●▲	●▲	●▲									

[Click here to return to the contents page](#)

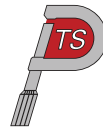

# KNURLED SOCKET SHOULDER SCREWS

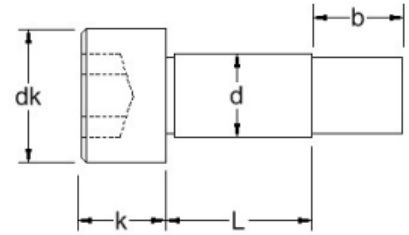
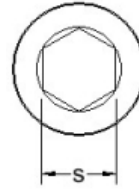

Material Grades: A2: ● A4: ▲

b	3.8	4.5	4.5	9.5	11	13	16	18	22									
dk	5.0	6.0	9.0	10	13	16	18	24	30									
k	2.0	3.0	4.0	4.5	5.5	7	9	11	14									
s	2.0	2	2.5	3	4	5	6	8	10									
Thread	M2	M3	M4	M5	M6	M8	M10	M12	M16									
length/d	3.0	4.0	5.0	6.0	8.0	10	12	16	20									
45		●▲	●▲	●▲	●▲	●▲	●▲	●▲										
50		●▲	●▲	●▲	●▲	●▲	●▲	●▲	●▲									
55					●▲	●▲	●▲	●▲										
60					●▲	●▲	●▲	●▲	●▲									
70					●▲	●▲	●▲	●▲	●▲									
80					●▲	●▲	●▲	●▲	●▲									
90					●▲	●▲	●▲	●▲	●▲									
100					●▲	●▲	●▲	●▲	●▲									
120									●▲									

[Click here to return to the contents page](#)

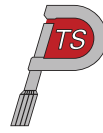

# SLOTTED SHOULDER SCREWS

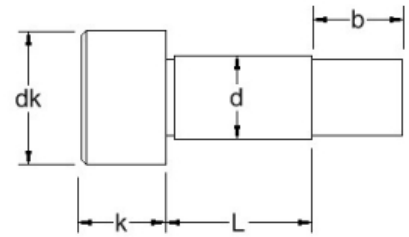
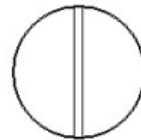

Material Grades: A2: ●

b	4	5	6	11	12		16											
dk	6.0	8.0	10	12	14		20											
k	3.0	4.0	5.0	6.0	7.0		8.0											
Thread	M3	M4	M5	M6	M8		M10											
length/d	4.0	5.0	6.0	8.0	10	10	12											
4	●	●	●															
5	●	●	●															
6	●	●	●	●														
8	●	●	●	●	●	●												
10	●	●	●	●	●	●												
12		●	●	●	●	●	●											
14		●	●															
16		●	●	●	●	●	●											
20		●	●	●			●											
25		●	●				●											
30		●	●															

[Click here to return to the contents page](#)

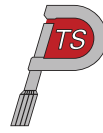

# SOCKET SHOULDER SCREWS

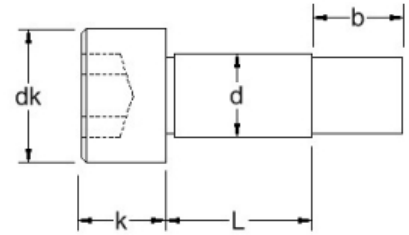
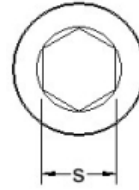

Material Grades: A2: ● 416: ◆

b	4.0	5	6	11	11	12	16											
dk	6.0	9.0	10	13	16	16	18											
k	3.0	4.0	4.5	5.5	7	7	9											
s	2	2.5	3	4	5	5	6											
Thread	M3	M4	M5	M6	M6	M8	M10											
length/d	4.0	5.0	6.0	8.0	10	10	12											
4	●◆	●◆	●◆															
5	●◆	●◆	●◆															
6	●◆	●◆	●◆	●◆														
8	●◆	●◆	●◆	●◆	●◆	●◆												
10	●◆	●◆	●◆	●◆	●◆	●◆												
12		●◆	●◆	●◆	●◆	●◆	●◆											
14		●◆	●◆															
16		●◆	●◆	●◆	●◆	●◆	●◆											
20		●◆	●◆	●◆														
25	●	●◆	●◆															
30		●◆	●◆															

[Click here to return to the contents page](#)

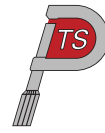

## DIN 3017 हौज क्लैम्प - वर्म गयिर ड्राइव

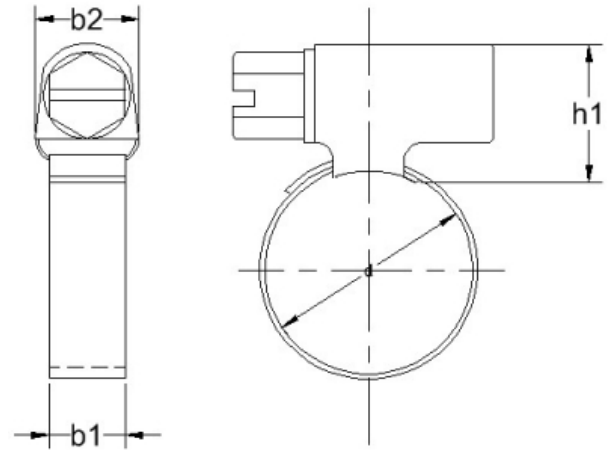

Material Grades: A2: ● A4: ▲

b1	9	9	12	9	12	9	12	9	12	9	12	9	12	9	12	9	12
b2	14	14	20	14	20	14	20	14	20	14	20	14	20	14	20	14	20
h1	14	14	16	14	16	14	16	14	16	14	16	14	16	14	46	14	16
length/dim	10-16/9	12-22/9	12-22/12	16-27/9	16-27/12	20-32/9	20-32/12	25-40/9	25-40/12	30-45/9	30-45/12	35-50/9	35-50/12	40-60/9	40-60/12	50-70/9	50-70/12
	●▲	●▲	●▲	●▲	●▲	●▲	●▲	●▲	●▲	●▲	●▲	●▲	●▲	●▲	●▲	●▲	●▲

Click here to return to the contents page

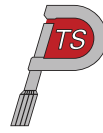

## DIN 3017 हौज क्लैम्प - वर्म गयिर ड्राइव

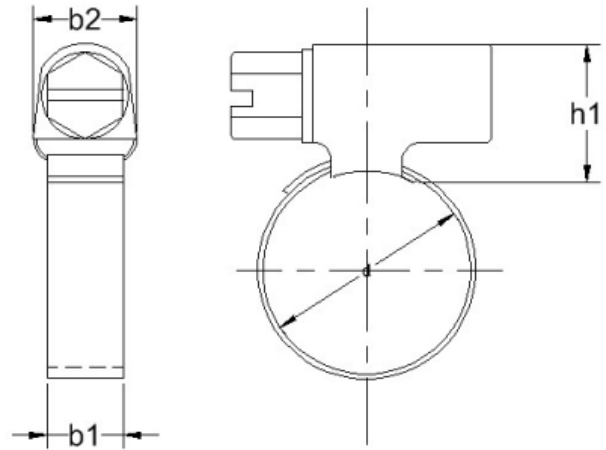

Material Grades: A2: ● A4: ▲

b1	12	12	12	12	12	12	12	12	12										
b2	20	20	20	20	20	20	20	20	20										
h1	16	16	16	16	16	16	16	16	16										
length/dim	60-80/12	70-90/12	80-100/12	90-110/12	100-120/12	110-130/12	120-140/12	130-150/12	140-160/12										
	●▲	●▲	●▲	●▲	●▲	●▲	●▲	●▲	●▲										

[Click here to return to the contents page](#)

## DIN 467 नरलड थंब नट थनि टाइप

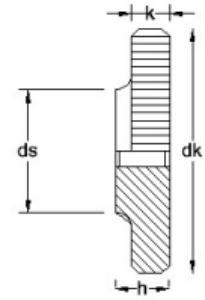
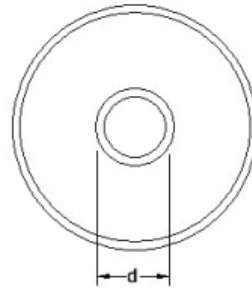

Material Grades: A2: ●

dk	11	12	16	20	24	30	36												
ds	5	6	8	10	12	16	20												
h	3	3	4	5	6	8	10												
k	2.5	2.5	3.5	4.0	5.0	6.0	8.0												
Pitch	0.45	0.50	0.70	0.80	1.00	1.25	1.50												
length/dim	M2.5	M3	M4	M5	M6	M8	M10												
	●	●	●	●	●	●	●												

[Click here to return to the contents page](#)

## DIN 466 नरलड थंब नट हाई टाइप

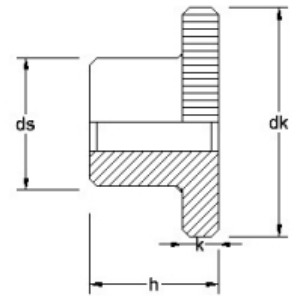
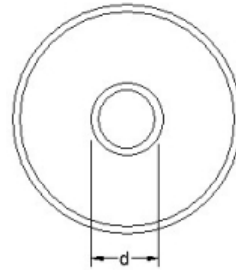

Material Grades: A2: ●

dk	9	11	12	16	20	24	30	36										
ds	4.5	5	6	8	10	12	16	20										
h	5.3	6.5	7.5	9.5	11.5	15.0	18.0	23.0										
k	2.0	2.5	2.5	3.5	4.0	5.0	6.0	8.0										
Pitch	0.40	0.45	0.50	0.70	0.80	1.00	1.25	1.50										
length/dim	M2	M2.5	M3	M4	M5	M6	M8	M10										
	●	●	●	●	●	●	●	●										

[Click here to return to the contents page](#)

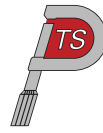

## DIN 465 स्लॉट के साथ नर्लड थंब स्क्रू

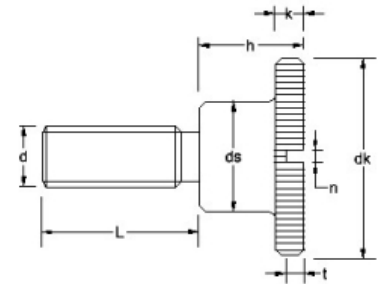
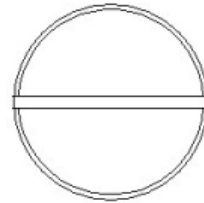
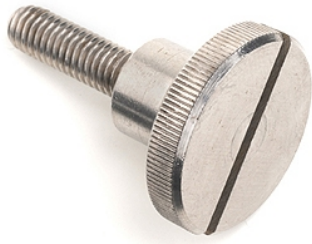

Material Grades: A2: ●

dk	12	16	20	24															
ds	6	8	10	12															
h	7.5	9.5	11.5	15.0															
k	2.5	3.5	4.0	5.0															
n	0.8	1.0	1.2	1.6															
Pitch	0.5	0.7	0.8	1.0															
t (min)	1.8	2.2	2.8	3.5															
length/dim	M3	M4	M5	M6															
6	●	●	●																
8	●	●	●																
10	●	●	●	●															
12	●	●	●	●															
16	●	●	●	●															
20	●	●	●	●															

[Click here to return to the contents page](#)

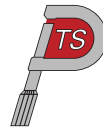

## DIN 464 नरलड थंब स्क्रू

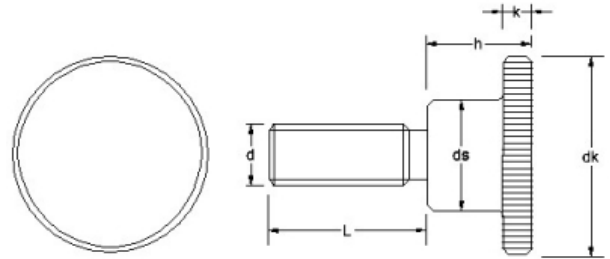

Material Grades: A2: ●

dk	12	16	20	24	30	36												
ds	6	8	10	12	16	20												
h	7.5	9.5	11.5	15.0	18.0	23.0												
k	2.5	3.5	4.0	5.0	6.0	8.0												
Pitch	0.5	0.7	0.8	1.0	1.25	1.5												
length/dim	M3	M4	M5	M6	M8	M10												
4	●																	
5	●	●																
6	●	●	●															
8	●	●	●	●														
10	●	●	●	●														
12	●	●	●	●	●													
16	●	●	●	●	●													
20	●	●	●	●	●	●												
25		●	●	●	●	●	●											
30		●		●	●	●												

[Click here to return to the contents page](#)

## DIN 661 काउंटरसंक हेड सॉलडि रविट

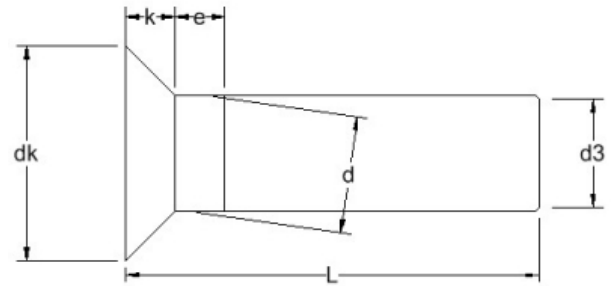

Material Grades: A2: ●

d3	1.87	2.87	3.87	4.82	5.82													
dk	3.5	5.2	7	8.8	10.5													
e	1.0	1.5	2.0	2.5	3.0													
k	1.0	1.4	2.0	2.5	3.0													
length/dim	2	3	4	5	6													
6	●	●	●															
8	●	●	●	●														
10	●	●	●	●	●													
12	●	●	●	●	●													
14	●	●	●	●	●													
16	●	●	●	●	●													
18	●	●	●	●	●													
20	●	●	●	●	●													
22	●	●	●	●	●													
25	●	●	●	●	●													
28			●	●	●													
30			●	●	●													
35			●	●	●													
40				●	●													
45					●													
50					●													

[Click here to return to the contents page](#)

## DIN 660 राउंड हेड सॉलडि रविट

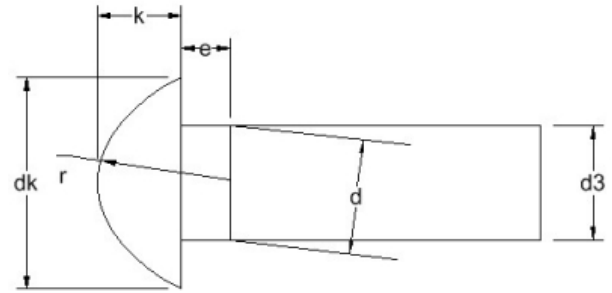

Material Grades: A2: ● A4: ▲

d3	1.87	2.87	3.87	4.82	5.82													
dk	3.5	5.2	7	8.8	10.5													
e	1.0	1.5	2.0	2.5	3.0													
k	1.2	1.8	2.4	3.0	3.6													
r	1.9	2.8	3.8	4.6	5.7													
length/dim	2	3	4	5	6													
6	●▲	●▲	●▲	●▲														
8	●▲	●▲	●▲	●▲														
10	●▲	●▲	●▲	●▲	●▲													
12	●▲	●▲	●▲	●▲	●▲													
14	●▲	●▲	●▲	●▲	●▲													
16	●▲	●▲	●▲	●▲	●▲													
18	●▲	●▲	●▲	●▲	●▲													
20	●▲	●▲	●▲	●▲	●▲													
22	●▲	●▲	●▲	●▲	●▲													
25	●▲	●▲	●▲	●▲	●▲													
28			●▲	▲	●▲													
30			●▲	●▲	●▲													
35			●▲	●▲	●▲													
40				●▲	●▲													
45					●▲													

[Click here to return to the contents page](#)

## DIN 660 राउंड हेड सॉलडि रविट

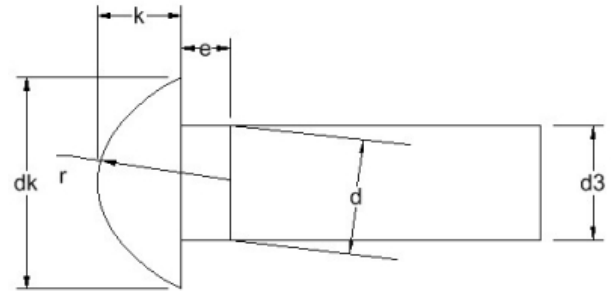

Material Grades: A2:● A4:▲

d3	1.87	2.87	3.87	4.82	5.82														
dk	3.5	5.2	7	8.8	10.5														
e	1.0	1.5	2.0	2.5	3.0														
k	1.2	1.8	2.4	3.0	3.6														
r	1.9	2.8	3.8	4.6	5.7														
length/dim	2	3	4	5	6														
50																			

[Click here to return to the contents page](#)

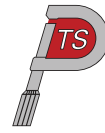

## पतला कथि हुआ काउंटरसंक हेड हाफ हेक्स

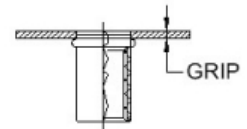
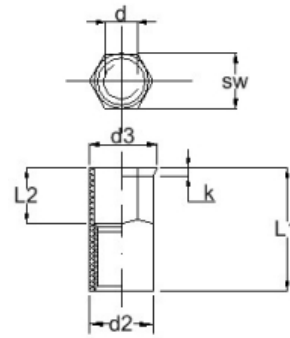

Material Grades: A2: ●

d2	6	7	9	11	12.9															
d3	7	8	10	12	14															
k	0.6	0.6	0.6	0.6	0.6															
L1	12	14	16	17	20.5															
L2	6	7.5	8	8.5	9															
Shear	2940	3820	3430	4900	5000															
SW	6	7	9	11	13															
Tensile	8230	11760	21570	24510	47070															
length/dim	M4	M5	M6	M8	M10															
12	●																			
14		●																		
16			●																	
17				●																
20.5					●															

[Click here to return to the contents page](#)

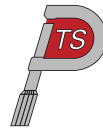

## सपाट हाफ हेक्स बॉडी इंसर्ट नट

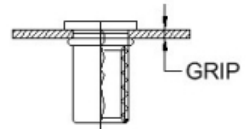
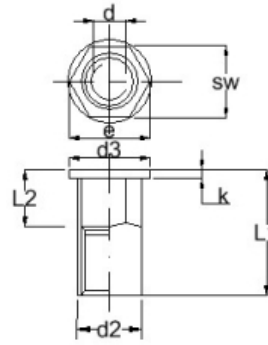

Material Grades: A2: ●

d2	6	7	9	11	12.9															
d3	9.3	10.3	12.3	14.3	16.3															
k	1	1	1.5	1.5	2															
L1	11.5	13.5	15.5	17.5	22															
L2	6	7.5	8	8.5	9.7															
Shear	2640	3620	4700	6860	8620															
SW	6	7	9	11	13															
Tensile	9800	12740	21570	37260	47070															
length/dim	M4	M5	M6	M8	M10															
11.5	●																			
13.5		●																		
15.5			●																	
17.5				●																
22					●															

[Click here to return to the contents page](#)

## पतला कथि हुआ काउंटरसंक हेड नर्ल्ड इं

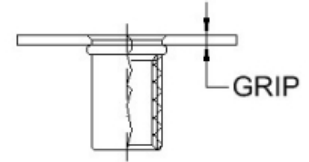
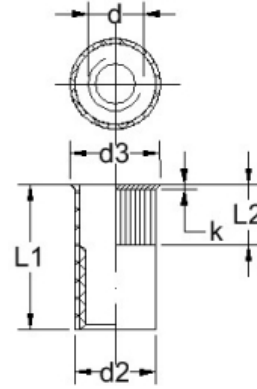

Material Grades: A2: ●

d2	5.9	6.9	8.9	10.9	12.9														
d3	7	8	10	12	14.5														
k	1	1	1	1	1														
L1	10	11.5	14	15.5	19.5														
L2	5.5	5.5	6.5	7.5	9														
Shear	2940	4020	5190	5390	5880														
Tensile	6860	11760	18630	25490	34320														
length/dim	M4	M5	M6	M8	M10														
10	●																		
11.5		●																	
14			●																
15.5				●															
19.5					●														

[Click here to return to the contents page](#)

## काउंटरसंक हेड नरल्ड इंसर्ट नट

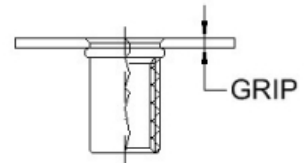
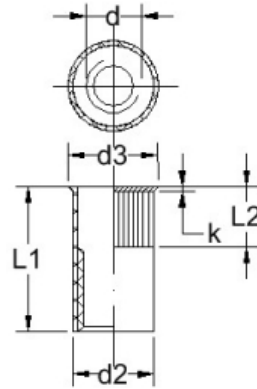

Material Grades: A2: ●

d2	5.9	6.9	8.9	10.9	12.9														
d3	9	10	12	14	16														
k	1.7	1.7	1.7	1.7	1.7														
L1	10	11.5	14	15.5	19.5														
L2	5.5	5.5	6.5	7.5	9														
Shear	3720	4020	5490	7640	8040														
Tensile	10100	11760	20590	27450	32360														
length/dim	M4	M5	M6	M8	M10														
11.5	●																		
13.5		●																	
16			●																
19				●															
21					●														

[Click here to return to the contents page](#)

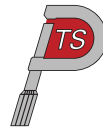

## सपाट हेड नर्ल्ड इंसर्ट नट

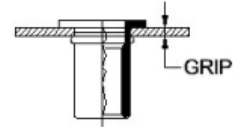
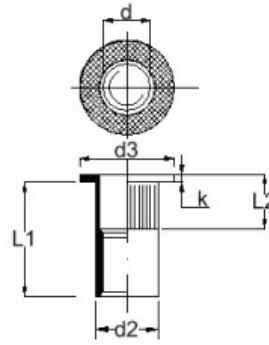

Material Grades: A2: ●

d2	4.9	5.9	6.9	8.9	10.9	12.9	14.9										
d3	7	9	10	13	16	19	23										
k	0.9	1	1	1.5	1.5	2	2										
L1	10	11.5	15	16	18.5	22	23										
L2	5.5	7.5	8.0	10	11	13	12										
Shear	1760	3920	4510	4900	6860	7840	9800										
Tensile	5390	6860	11760	18630	27450	29410	52950										
length/dim	M3	M4	M5	M6	M8	M10	M12										
10	●	●															
11.5		●															
12			●														
14.5				●													
15			●														
16				●	●												
17						●											
18.5					●												
22						●											
23							●										

[Click here to return to the contents page](#)

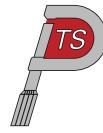

## ISO 16585 ग्रूव्ड मेंड्रेल से युक्त सीलबंद

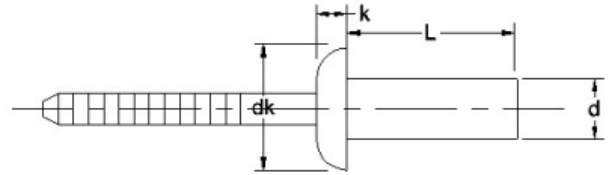

Material Grades: A2: ●

dk (max)	6.7	8.4	10.1	13.4														
k	1.3	1.7	2	2.7														
Shear	2000	3000	4000	6000														
Tensile	2200	3500	4400	8000														
length/dim	3.2	4.0	4.8	6.4														
6	●	●																
8	●	●	●															
9.5	●	●	●															
10	●	●	●															
12	●	●	●	●														
14	●	●	●	●														
16		●	●	●														
20			●	●														

[Click here to return to the contents page](#)

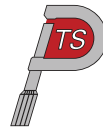

## ISO 15984 ग्रूव्ड मैडरेल से युक्त काउंटर

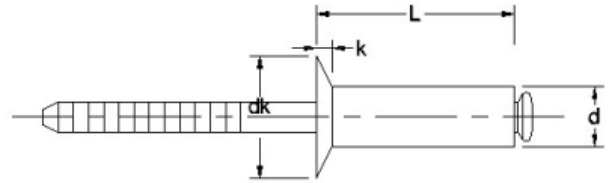

Material Grades: A2: ●

dk (max)	6.3	6.7	8.4	10.1	10.5												
k	1.3	1.3	1.7	2	2.1												
Shear	1800	1900	2700	4000	4700												
Tensile	2200	2500	3500	5000	5800												
length/dim	3.0	3.2	4.0	4.8	5.0												
6	●	●															
8	●	●	●	●	●												
10	●	●	●	●	●												
12	●	●	●	●	●												
14			●	●	●												
16			●	●	●												
18			●	●	●												
20			●	●	●												
21				●													
25				●	●												
30				●	●												

[Click here to return to the contents page](#)

## ISO 15983 ग्रूव्ड मेंडरेल की सहायता से डोम

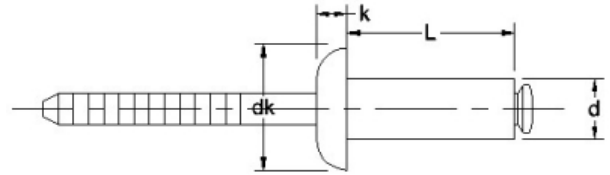

Material Grades: A2: ● A4: ▲

dk (max)	5	6.3	6.7	8.4	10.1	10.5	12	13									
k	0.55	1.3	1.3	1.7	2	2.1	2.5	2.6									
Shear	1000	1800	1900	2700	4000	4700	5700	6500									
Tensile	1500	2200	2500	3500	5000	5800	7500	8850									
length/dim	2.4	3.0	3.2	4.0	4.8	5.0	6.0	6.4									
4	●																
6	●	●▲	●▲	●▲	●▲												
8	●	●▲	●▲	●▲	●▲	●▲	●										
10		●▲	●▲	●▲	●▲	●▲	●	●									
12		●▲	●▲	●▲	●▲	●▲	●	●▲									
14		●▲	●▲	●▲	●▲	●▲	●	●▲									
15								●									
16		●▲	●▲	●▲	●▲	●▲	●	●▲									
18			●▲	●▲	●▲	●▲	●	●▲									
20				●▲	●▲	●▲	●	●▲									
22						●		●									
24					●▲	●											
25				●▲	●▲	●▲	●	●▲									
26					●	●											
30					●▲	●▲	●	●									
35					●	●	●	●									

[Click here to return to the contents page](#)

## ISO 15983 ग्रूव्ड मेंड्रेल की सहायता से डोम

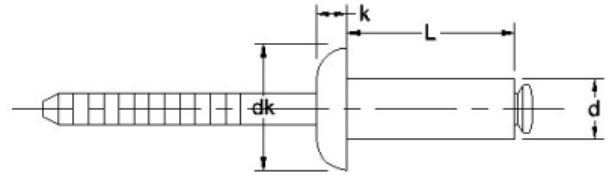

Material Grades: A2: ● A4: ▲

dk (max)	5	6.3	6.7	8.4	10.1	10.5	12	13										
k	0.55	1.3	1.3	1.7	2	2.1	2.5	2.6										
Shear	1000	1800	1900	2700	4000	4700	5700	6500										
Tensile	1500	2200	2500	3500	5000	5800	7500	8850										
length/dim	2.4	3.0	3.2	4.0	4.8	5.0	6.0	6.4										
40					●	●▲	●	●										

[Click here to return to the contents page](#)

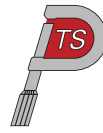

## DIN 7504N TX टीएक्स पैन सैल्फ ड्रिलिंग

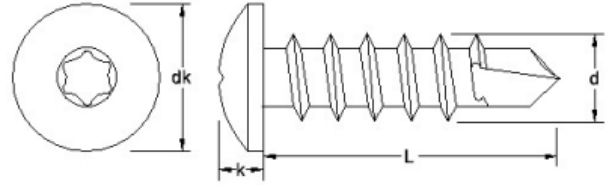

Material Grades: A2: ●

dk (max)	6.9	7.5	8.2	9.5	12													
k (max)	2.6	2.8	3.05	3.55	4.00													
length/dim	3.5	3.9	4.2	4.8	5.5													
9.5	●																	
13	●	●	●	●														
16	●	●	●	●														
19	●	●	●	●	●													
22	●	●	●	●														
25	●	●	●	●	●													
32		●	●	●	●													
38		●	●	●	●													
45				●	●													
50				●	●													
60				●	●													
70				●														

[Click here to return to the contents page](#)

## DIN 7504P Z पॉज़ी काउंटरसंक सैल्फ ड्रिलिंग

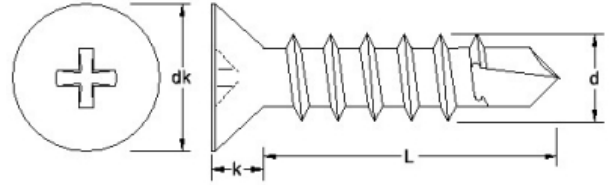

Material Grades: A2: ●

dk (max)	7	7.5	8	9.5	10.3													
k (max)	2.6	2.8	3.1	3.7	4													
length/dim	3.5	3.9	4.2	4.8	5.5													
13	●	●	●	●														
16	●	●	●	●														
19	●	●	●	●	●													
22	●	●	●	●														
25	●	●	●	●	●													
32		●	●	●	●													
38		●	●	●	●													
45				●	●													
50				●	●													
60					●													

Click here to return to the contents page

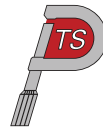

## DIN 7504N Z पॉज़ी पैन सैल्फ ड्रिलिंग

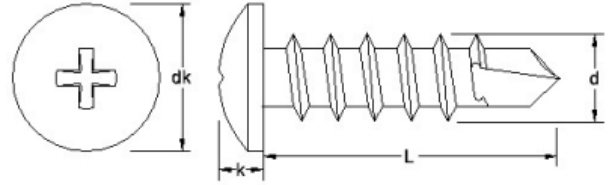

Material Grades: A2: ●

dk (max)	5.5	6.9	7.5	8.2	9.5	11												
k (max)	2.4	2.6	2.8	3.1	3.7	4												
length/dim	2.9	3.5	3.9	4.2	4.8	5.5												
9.5	●	●																
13	●	●	●	●	●													
16		●	●	●	●													
19		●	●	●	●	●												
22		●	●	●	●													
25		●	●	●	●	●												
32			●	●	●	●												
38				●	●	●												
45					●	●												
50					●	●												
60					●	●												
70					●													

[Click here to return to the contents page](#)

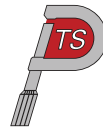

## DIN 7504P TX टीएक्स काउंटरसंक सैल्फ ड्रिलिंग

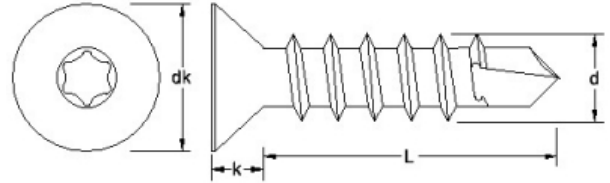

Material Grades: A2: ●

dk (max)	7.3	7.5	8.4	9.3	10.3													
k (max)	2.1	2.3	2.5	3	3.4													
length/dim	3.5	3.9	4.2	4.8	5.5													
13	●	●	●	●														
16	●	●	●	●														
19	●	●	●	●	●													
22	●	●	●	●														
25	●	●	●	●	●													
32		●	●	●	●													
38		●	●	●	●													
45				●	●													
50				●	●													
60					●													

[Click here to return to the contents page](#)

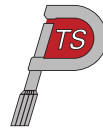

## DIN 7504P H फलिप्स काउंटरसंक सैल्फ ड्रिलि

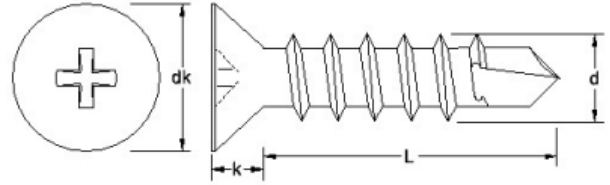

Material Grades: A2: ●

dk (max)	7	7.5	8	9.5														
k (max)	2.6	2.9	3.1	3.7														
length/dim	3.5	3.9	4.2	4.8														
13	●	●	●	●														
16	●	●	●	●														
19	●	●	●	●														
22	●	●	●	●														
25	●	●	●	●														
32		●	●	●														
38		●	●	●														
45				●														
50				●														

[Click here to return to the contents page](#)

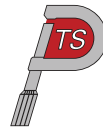

## DIN 7504N H फलिप्स पैन सैल्फ ड्रिलिंग

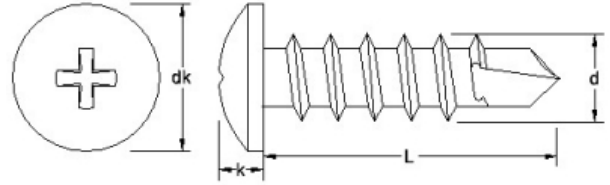

Material Grades: A2: ●

dk (max)	5.5	6.9	7.5	8.2	9.5												
k (max)	2.4	2.6	2.8	3.1	3.7												
length/dim	2.9	3.5	3.9	4.2	4.8												
9.5	●																
13	●	●	●	●	●												
16		●	●	●	●												
19		●	●	●	●												
22		●	●	●	●												
25		●	●	●	●												
32			●	●	●												
38			●	●	●												
45					●												
50					●												
60					●												
70					●												

[Click here to return to the contents page](#)

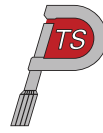

## DIN 7504K हैक्सागन वाशर सैल्फ ड्रिलिंग

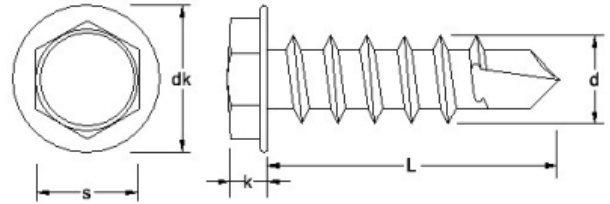

Material Grades: A2: ●

dk (max)	8.3	8.3	8.8	10.5	11	13.5												
k (max)	3.4	3.4	4.1	4.3	5.4	5.9												
s	5.5	5.5	7	8	8	10												
length/dim	3.5	3.9	4.2	4.8	5.5	6.3												
9.5	●																	
13	●	●	●	●														
16	●	●	●	●	●	●												
19	●	●	●	●	●	●												
22	●	●	●	●	●	●												
25	●	●	●	●	●	●												
28					●													
30					●													
32		●	●	●	●	●												
35				●	●													
38		●	●	●	●	●												
45				●	●	●												
50			●	●	●	●												
60				●	●	●												
70				●	●													
75						●												
80					●													

[Click here to return to the contents page](#)

## DIN 7504K हैक्सागन वाशर सैल्फ ड्रिलिंग

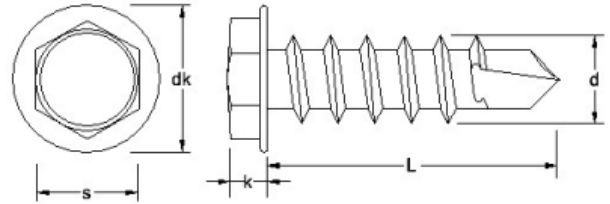

Material Grades: A2: ●

dk (max)	8.3	8.3	8.8	10.5	11	13.5													
k (max)	3.4	3.4	4.1	4.3	5.4	5.9													
s	5.5	5.5	7	8	8	10													
length/dim	3.5	3.9	4.2	4.8	5.5	6.3													
90				●	●	●													
100					●	●													
110					●	●													
120					●														
150						●													

[Click here to return to the contents page](#)

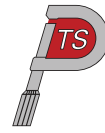

## DIN 471 एकस्टर्नल सर्कलपिस

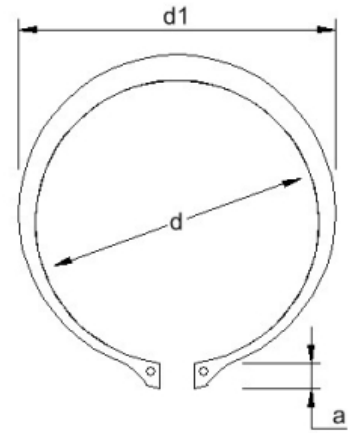
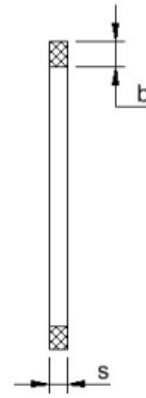

Material Grades: A2: ●

a (max)	1.9	2.2	2.5	2.7	3.1	3.2		3.3	3.3	3.3	3.4	3.5	3.6	3.7	3.8	3.9	3.9
b	0.8	0.9	1.1	1.3	1.4	1.5		1.8	1.8	1.8	1.9	2.1	2.2	2.2	2.3	2.5	2.5
d	2.7	3.7	4.7	5.6	6.5	7.4		9.3	10.2	11	11.9	12.9	13.8	14.7	15.7	16.5	17.5
s	0.4	0.4	0.6	0.7	0.8	0.8		1	1	1	1	1	1	1	1	1.2	1.2
length/dim	3MM	4MM	5MM	6MM	7MM	8MM	9MM	10MM	11MM	12MM	13MM	14MM	15MM	16MM	17MM	18MM	19MM
	●	●	●	●	●	●	●	●	●	●	●	●	●	●	●	●	●

[Click here to return to the contents page](#)

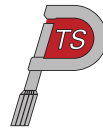

## DIN 471 एकस्टर्नल सर्कलपिस

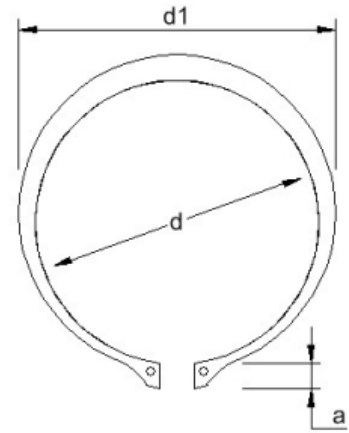
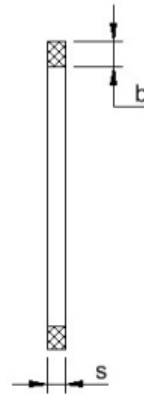

Material Grades: A2: ●

a (max)	4	4.1	4.2	4.3	4.4	4.4	4.4	4.6	4.7	4.8	5	5.2	5.4	5.6	5.6	5.8	5.9
b	2.6	2.7	2.8	2.9	3	3	3.1	3.1	3.2	3.4	3.5	3.6	3.8	3.9	4	4.2	4.3
d	18.5	19.5	20.5	21.4	22.2	23.2	24.2	25.1	25.9	26.9	27.9	29.6	31.5	32.2	33.2	35.2	36
s	1.2	1.2	1.2	1.2	1.2	1.2	1.2	1.2	1.5	1.5	1.5	1.5	1.5	1.5	1.75	1.75	1.75
length/dim	20MM	21MM	22MM	23MM	24MM	25MM	26MM	27MM	28MM	29MM	30MM	32MM	34MM	35MM	36MM	38MM	39MM
	●	●	●	●	●	●	●	●	●	●	●	●	●	●	●	●	●

[Click here to return to the contents page](#)

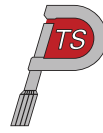

## DIN 471 एकस्टर्नल सर्कलपिस

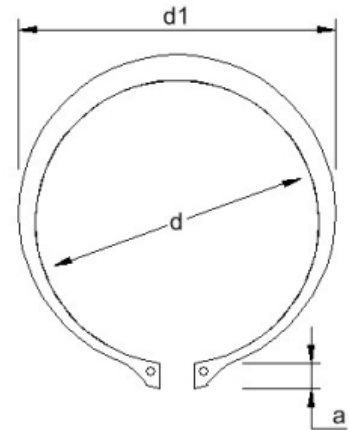
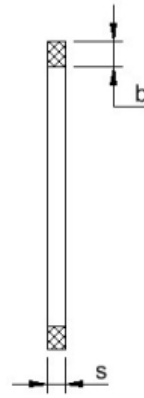

Material Grades: A2: ●

a (max)	6	6.5	6.7	6.9	6.9	7	7.2	7.4	7.8	8.1	8.4	8.6	8.7	8.8	9.4	9.6	
b	4.4	4.5	4.7	5	5.1	5.2	5.4	5.8	6.3	6.6	7.0	7.4	7.8	8.2	8.6	9.0	
d	36.5	38.5	41.5	44.5	45.8	47.8	50.8	55.8	60.8	65.5	70.5	74.5	79.5	84.5	89.5	94.5	
s	1.75	1.75	1.75	1.75	2	2	2	2	2.5	2.5	2.5	2.5	3	3	3	3	
length/dim	40MM	42MM	45MM	48MM	50MM	52MM	55MM	60MM	65MM	70MM	75MM	80MM	85MM	90MM	95MM	100MM	
	●	●	●	●	●	●	●	●	●	●	●	●	●	●	●	●	

[Click here to return to the contents page](#)

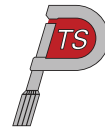

## DIN 472 इंटरनल सर्कलपिस

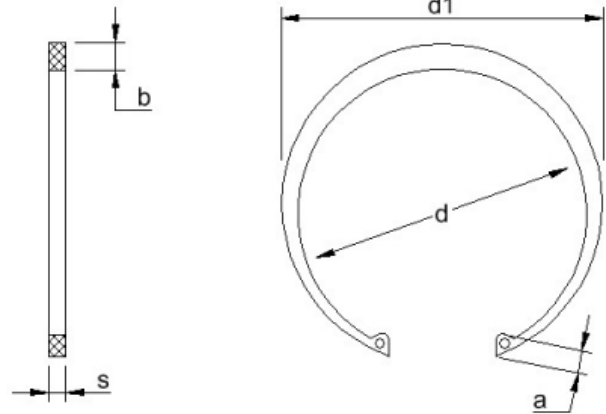

Material Grades: A2: ●

a (max)	2.4		3.2	3.3	3.4	3.6	3.7	3.7	3.8	3.9	4.1	4.1	4.2	4.2	4.2	4.3	4.4
b	1.1		1.4	1.5	1.7	1.8	1.9	2	2	2.1	2.2	2.2	2.3	2.5	2.5	2.5	2.6
d1	8.7		10.8	11.8	13	14.1	15.1	16.2	17.3	18.3	19.5	20.5	21.5	22.5	23.5	24.6	25.9
s	0.8		1	1	1	1	1	1	1	1	1	1	1	1	1	1	1.2
length/dim	8MM	9MM	10MM	11MM	12MM	13MM	14MM	15MM	16MM	17MM	18MM	19MM	20MM	21MM	22MM	23MM	24MM
	●	●	●	●	●	●	●	●	●	●	●	●	●	●	●	●	●

[Click here to return to the contents page](#)

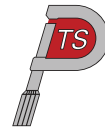

## DIN 472 इंटरनल सर्कलपिस

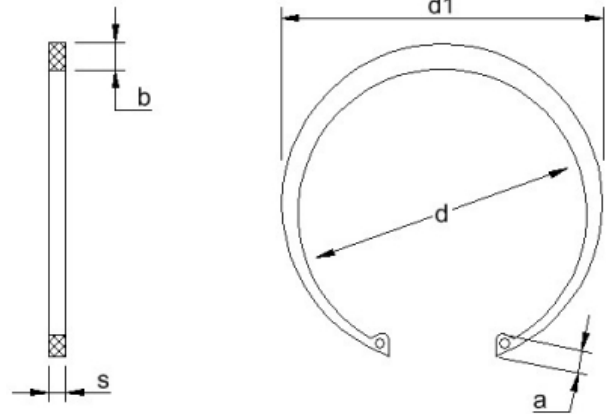

Material Grades: A2: ●

a (max)	4.5	4.7	4.7	4.8	4.8	4.8	5.2	5.4	5.4	5.4	5.4	5.4	5.5	5.5	5.6	5.8	5.9
b	2.7	2.8	2.8	2.9	3.0	3.0	3.2	3.2	3.3	3.3	3.4	3.5	3.6	3.7	3.8	3.9	4.0
d1	26.9	27.9	28.9	30.1	31.1	32.1	33.4	34.4	35.5	36.5	37.8	38.8	39.8	40.8	42	43.5	44.5
s	1.2	1.2	1.2	1.2	1.2	1.2	1.2	1.2	1.2	1.5	1.5	1.5	1.5	1.5	1.5	1.75	1.75
length/dim	25MM	26MM	27MM	28MM	29MM	30MM	31MM	32MM	33MM	34MM	35MM	36MM	37MM	38MM	39MM	40MM	41MM
	●	●	●	●	●	●	●	●	●	●	●	●	●	●	●	●	●

[Click here to return to the contents page](#)

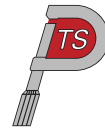

## DIN 472 इंटरनल सर्कलपिस

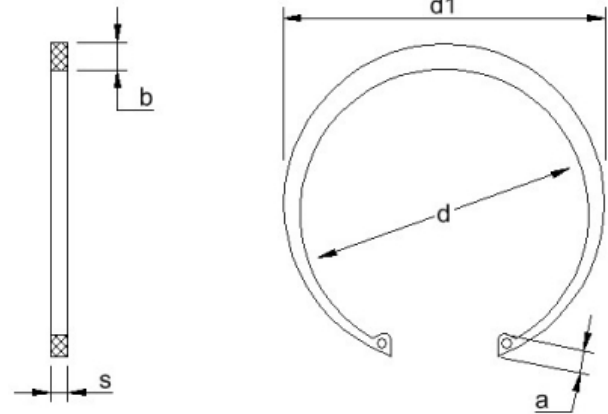

Material Grades: A2: ●

a (max)	5.9	5.9	6.0	6.2	6.4	6.4	6.5	6.7	6.8	6.9	7.3	7.3	7.6	7.8	7.8	7.8	7.8
b	4.1	4.2	4.2	4.3	4.4	4.5	4.6	4.7	5	5.2	5.4	5.5	5.8	6.1	6.2	6.4	6.6
d1	45.5	46.5	47.5	48.5	50.5	51.5	54.2	56.2	59.2	62.2	64.2	66.2	69.2	72.5	74.5	76.5	79.5
s	1.75	1.75	1.75	1.75	1.75	1.75	2	2	2	2	2	2	2.5	2.5	2.5	2.5	2.5
length/dim	42MM	43MM	44MM	45MM	47MM	48MM	50MM	52MM	55MM	58MM	60MM	62MM	65MM	68MM	70MM	72MM	75MM
	●	●	●	●	●	●	●	●	●	●	●	●	●	●	●	●	●

[Click here to return to the contents page](#)

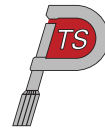

## DIN 472 इंटरनल सर्कलपिस

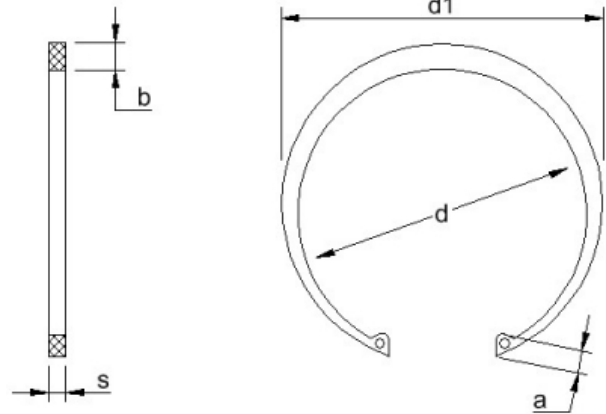

Material Grades: A2: ●

a (max)	8.5	8.6	8.6	8.8	9.2														
b	7.0	7.2	7.6	8.1	8.7														
d1	85.5	90.5	95.5	100.5	105.5														
s	2.5	3	3	3	3														
length/dim	80MM	85MM	90MM	95MM	100MM														
	●	●	●	●	●														

[Click here to return to the contents page](#)

## DIN 6799 ई-क्लपिस

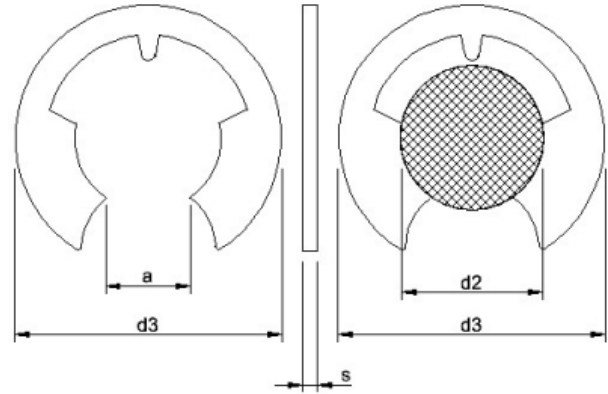

Material Grades: A2: ●

a	1.01	1.28	1.61	1.94	2.70	3.34	4.11	5.26	5.84	6.52	7.63	8.32	10.45	12.61	15.92	21.88	
d3 (max)	3.25	4.25	4.8	6.3	7.3	9.3	11.3	12.3	14.3	16.3	18.8	20.4	23.4	29.4	37.6	44.6	
s	0.3	0.4	0.5	0.6	0.6	0.7	0.7	0.7	0.9	1.0	1.1	1.2	1.3	1.5	1.75	2	
length/dim	1.2MM	1.5MM	1.9MM	2.3MM	3.2MM	4.0MM	5.0MM	6.0MM	7.0MM	8.0MM	9.0MM	10MM	12MM	15MM	19MM	24MM	
	●	●	●	●	●	●	●	●	●	●	●	●	●	●	●	●	

[Click here to return to the contents page](#)

## टीएक्स पैन चपिबोर्ड पेंच

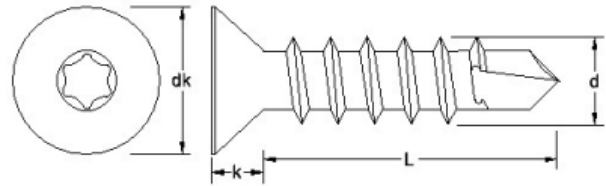

Material Grades: A2: ●

b (approx)	0.6 x L	0.6 x L	0.6 x L	0.6 x L															
dk (max)	8	9	10	12															
k	2	2.25	2.5	3															
length/dim	4.0	4.5	5.0	6.0															
30	●	●																	
35	●	●																	
40	●	●	●	●															
45	●	●	●	●															
50	●	●	●	●															
55	●	●	●	●															
60	●	●	●	●															
65	●	●	●	●															
70	●	●	●	●															
80	●	●	●	●															
90			●	●															
100			●	●															
120				●															
140				●															
160				●															

[Click here to return to the contents page](#)

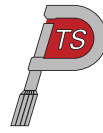

## पाँजी रेज़्ड सीएसके चपिबोर्ड पेंच फुल

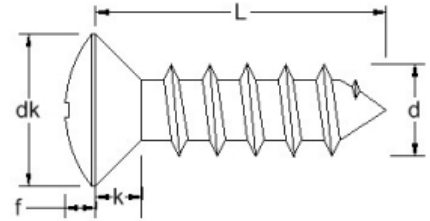

Material Grades: A2: ●

b (approx)*	0.6 x L	0.6 x L	0.6 x L	0.6 x L	0.6 x L	0.6 x L												
dk (max)	5.6	6.5	7.5	8.3	9.2	11												
k	1.65	1.93	2.2	2.35	2.5	3												
length/dim	3.0	3.5	4.0	4.5	5.0	6.0												
12/12	●																	
16/16	●	●	●	●														
20/20	●	●	●	●														
25/25	●	●	●		●	●												
30/30	●	●	●	●	●	●												
35/35	●	●	●	●	●	●												
40/40		●	●	●	●	●												
45/45		●	●	●	●	●												
50/50		●	●	●	●	●												
60/60			●	●	●	●												
65/65				●														
70/70			●	●	●	●												
80/80					●	●												
90/90					●	●												
100/100					●	●												
110/110						●												
120/120						●												

[Click here to return to the contents page](#)

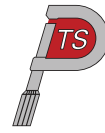

## पाँजी पैन चपिबोर्ड पेंच फुल थ्रैड

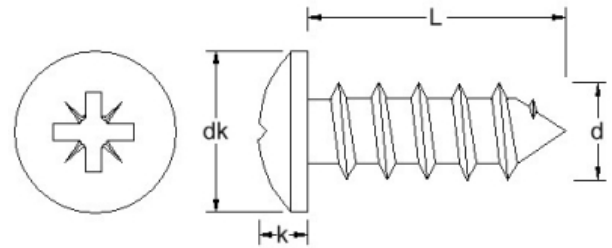
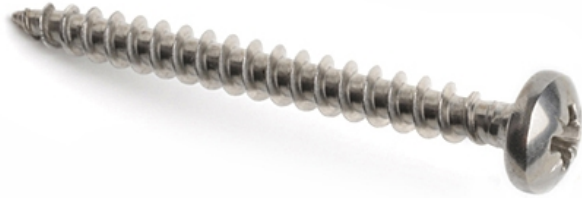

Material Grades: A2: ● A4: ▲

b (approx)*	0.6 x L																	
dk (max)	6	7	8	9	10	12												
k	1.6	1.8	2.1	2.9	3.3	3.8												
length/dim	3.0	3.5	4.0	4.5	5.0	6.0												
10/10	●▲																	
12/12	●▲	●▲	●▲															
13/13			●															
16/16	●▲	●▲	●▲	●														
20/20	●▲	●▲	●▲	●▲	●▲	●▲												
25/25	●▲	●▲	●▲	●▲	●▲	●▲												
30/30	●▲	●▲	●▲	●▲	●▲	●▲												
35/35	●	●▲	●▲	●▲	●▲	●▲												
40/40		●▲	●▲	●▲	●▲	●▲												
45/45		●▲	●▲	●	●	●▲												
50/50		●	●▲	●▲	●▲	●▲												
55/55			●	●	●▲	●												
60/60			●▲	●▲	●▲	●▲												
65/65			●	●	●▲	●												
70/70			●	●	●▲	●▲												
75/75			●	●	●▲	●▲												

[Click here to return to the contents page](#)

## पाँजी पैन चपिबोर्ड पेंच फुल थ्रैड

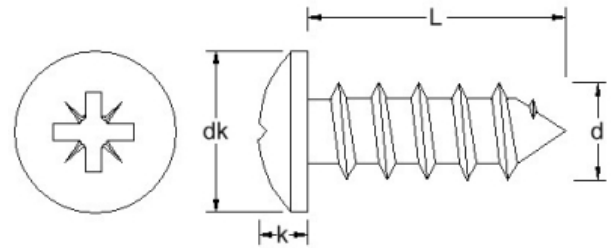

Material Grades: A2: ● A4: ▲

b (approx)*	0.6 x L																
dk (max)	6	7	8	9	10	12											
k	1.6	1.8	2.1	2.9	3.3	3.8											
length/dim	3.0	3.5	4.0	4.5	5.0	6.0											
80/80					●	●▲											
90/90					●	●▲											
100/100					●	●▲											
110/110						●▲											
120/120						●▲											

[Click here to return to the contents page](#)

## टीएक्स पैन चपिबोर्ड पेंच

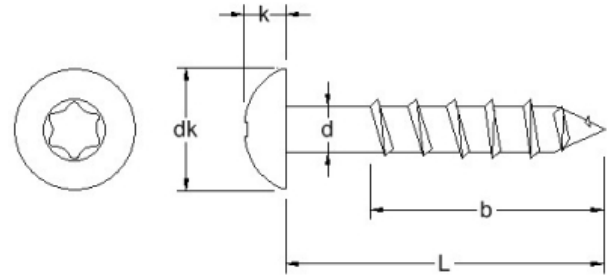

Material Grades: A2: ●

b (approx)*	0.6 x L	0.6 x L	0.6 x L	0.6 x L	0.6 x L													
dk (max)	7	8	9	10	12													
k	1.8	2.1	2.9	3.3	3.8													
length/dim	3.5	4.0	4.5	5.0	6.0													
25	●																	
30	●	●	●	●														
35	●	●		●														
40	●	●	●	●	●													
45	●	●	●	●	●													
50	●	●	●	●	●													
60		●	●	●	●													
70		●	●	●	●													
80				●	●													
90				●	●													
100				●	●													
120					●													

[Click here to return to the contents page](#)

## टीएक्स काउंटरसंक चपिबोर्ड पेंच

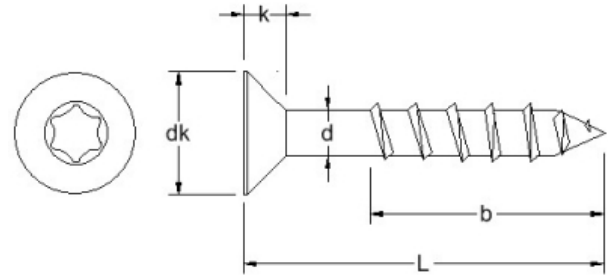

Material Grades: A2: ● A4: ▲

b (approx)	0.6 x L	0.6 x L	0.6 x L	0.6 x L	0.6 x L	0.6 x L	0.6 x L											
dk (max)	6	7	8	9	10	12	14											
k	1.5	1.75	2	2.25	2.5	3	4											
length/dim	3.0	3.5	4.0	4.5	5.0	6.0	8.0	10										
25	●▲	●▲	●▲	●	●													
30	●▲	●▲	●▲	●▲	●▲													
35	●	●▲	●▲	●▲	●▲													
40	●▲	●▲	●▲	●▲	●▲	●▲												
45		▲	●▲	●▲	●▲	●▲												
50		●▲	●▲	●▲	●▲	●▲												
60			●▲	●▲	●▲	●▲	●▲	●▲										
70			●▲	●▲	●▲	●▲	●▲	●▲										
80				●▲	●▲	●▲	●▲	●▲										
90					●▲	●▲	●▲											
100					●▲	●▲	●▲	●▲										
110						●												
120					●▲	●▲	●▲	●▲										
320								●										
340								●										
360								●										
130						●												

[Click here to return to the contents page](#)

## टीएक्स काउंटरसंक चपिबोर्ड पेंच

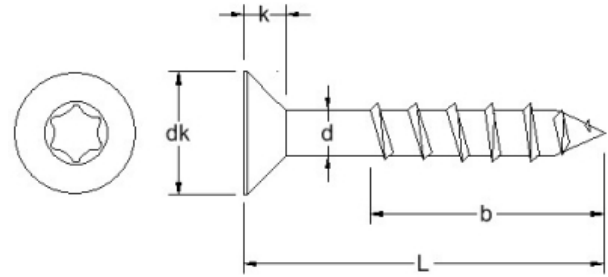

Material Grades: A2: ● A4: ▲

b (approx)	0.6 x L	0.6 x L	0.6 x L	0.6 x L	0.6 x L	0.6 x L	0.6 x L										
dk (max)	6	7	8	9	10	12	14										
k	1.5	1.75	2	2.25	2.5	3	4										
length/dim	3.0	3.5	4.0	4.5	5.0	6.0	8.0	10									
140						●▲	●▲	●▲									
150						●											
160						●▲	●▲	●▲									
180						●▲	●▲	●▲									
200						●▲	●▲	●▲									
220						●	●▲	●▲									
240						●	●▲	●▲									
260						●	●▲	●▲									
280						●	●▲	●▲									
300						●	●▲	●▲									
325							●										
350							●										
375							●	●									

[Click here to return to the contents page](#)

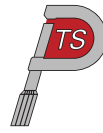

## पाँजी काउंटरसंक चपिबोर्ड पेंच

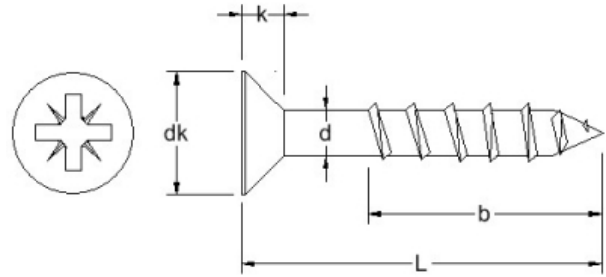

Material Grades: A2: ● A4: ▲

b (approx)	0.6 x L	0.6 x L	0.6 x L	0.6 x L	0.6 x L	0.6 x L												
dk (max)	6	7	8	9	10	12												
k	1.5	1.75	2	2.25	2.5	3												
length/dim	3.0	3.5	4.0	4.5	5.0	6.0												
25	▲	●▲	●▲	▲	▲													
30	●▲	●▲	●	●▲	●▲													
35	●▲	●▲	●▲	●▲	●▲													
40	●▲	●▲	●▲	●▲	●▲	●▲												
45	▲		●▲	●▲	●▲													
50	●▲	●▲	●▲	●▲	●▲	●▲												
55			●	●▲	●▲													
60			●▲	●▲	●▲	●▲												
65					●▲													
70			●▲	●▲	●▲	●▲												
80			●	●▲	●▲	●▲												
90					●▲	●▲												
100				●▲	●▲	●▲												
110					●▲	●▲												
120					●▲	●▲												
140						●▲												
150						●▲												

[Click here to return to the contents page](#)

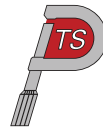

## पाँजी काउंटरसंक चपिबोर्ड पेंच

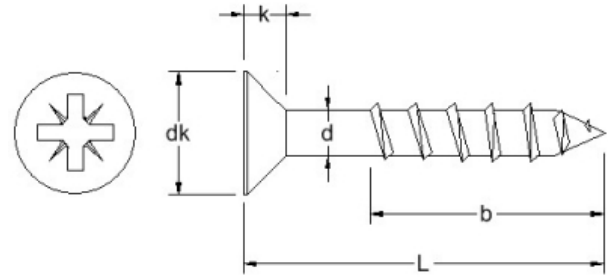

Material Grades: A2: ● A4: ▲

b (approx)	0.6 x L	0.6 x L	0.6 x L	0.6 x L	0.6 x L	0.6 x L									
dk (max)	6	7	8	9	10	12									
k	1.5	1.75	2	2.25	2.5	3									
length/dim	3.0	3.5	4.0	4.5	5.0	6.0									
160							●▲								
180							●▲								
200							●▲								

[Click here to return to the contents page](#)

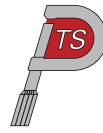

## टीएक्स पैन चपिबोर्ड पेंच फुल थ्रैड

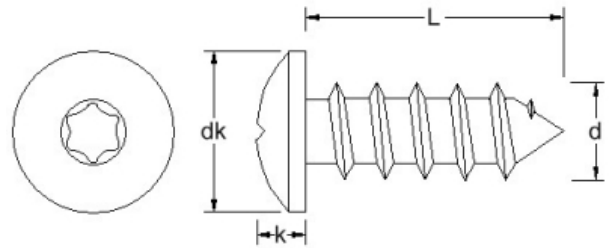

Material Grades: A2: ●

dk (max)	6	7	8	9	10	12												
k	1.6	1.8	2.1	2.9	3.3	3.8												
length/dim	3.0	3.5	4.0	4.5	5.0	6.0												
10/10	●																	
12/12	●	●	●															
16/16	●	●	●	●														
20/20	●		●	●	●	●												
25/25	●	●	●	●	●	●												
30/30	●	●	●	●	●	●												
35/35	●	●	●	●	●	●												
40/40		●	●	●	●	●												
45/45		●	●	●	●	●												
50/50		●	●	●	●	●												
55/55					●													
60/60			●	●	●	●												
70/70			●	●	●	●												
80/80					●	●												
90/90					●	●												
100/100					●	●												
110/110						●												
120/120						●												

[Click here to return to the contents page](#)

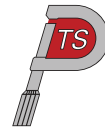

टीएक्स काउंटरसंक चपिबोर्ड पेंच फुल थ

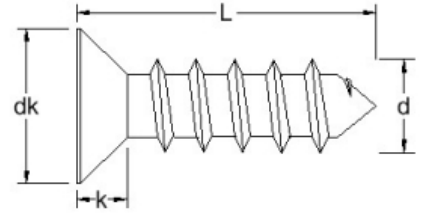
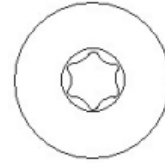

Material Grades: A2: ● A4: ▲

dk (max)	6	7	8	9	10	12												
k	1.5	1.75	2	2.25	2.5	3												
length/dim	3.0	3.5	4.0	4.5	5.0	6.0												
10/10	●▲																	
12/12	●	●																
13/13	●▲	●▲	●▲															
16/16	●▲	●▲	●▲															
20/20	●▲	●▲	●▲	●▲	●▲													
25/25	●▲	●▲	●▲	●▲	●▲													
30/30	●▲	●▲	●▲	●▲	●▲	●▲												
35/35	●▲	●▲	●▲	●▲	●▲	●▲												
40/40		●▲	●▲	●▲	●▲	●▲												
45/45			●▲	●▲	●▲	●▲												
50/50			●▲	●▲	●▲	●▲												
55/55			●▲	●▲	●▲	●▲												
60/60			●▲	●▲	●▲	●▲												
70/70			●▲	●▲	●▲	●▲												
80/80			●▲	●▲	●▲	●▲												
90/90					●▲	●▲												
100/100					●▲	●▲												

Click here to return to the contents page

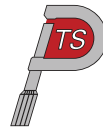

## पाँजी काउंटरसंक चपिबोर्ड पेंच फुल थ्र

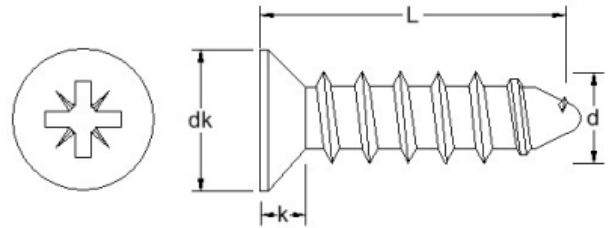
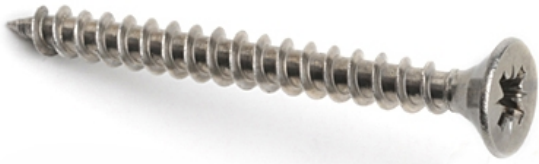

Material Grades: A2: ● A4: ▲

dk (max)	6	7	8	9	10	12												
k	1.5	1.75	2	2.25	2.5	3												
length/dim	3.0	3.5	4.0	4.5	5.0	6.0												
12/12	●▲	●▲	●▲															
13/13		●	●▲															
14/14	●▲	▲	▲															
16/16	●▲	●▲	●▲	●▲														
20/20	●▲	●▲	●▲	●▲	●▲	●▲												
25/25	●▲	●▲	●▲	●▲	●▲	●▲												
30/30	●▲	●▲	●▲	●▲	●▲	●▲												
35/35	●▲	●▲	●▲	●▲	●▲	●▲												
40/40	●▲	●▲	●▲	●▲	●▲	●▲												
45/45	▲	●▲	●▲	●▲	●▲	●▲												
50/50	●▲	●▲	●▲	●▲	●▲	●▲												
55/55			●▲	●▲	●▲	●▲												
60/60			●▲	●▲	●▲	●▲												
65/65			●▲	●▲	●▲	●▲												
70/70			●▲	●▲	●▲	●▲												
75/75			▲															
80/80			●	●▲	●▲	●▲												
90/90					●▲	●▲												

[Click here to return to the contents page](#)

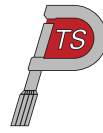

## पाँजी काउंटरसंक चपिबोर्ड पेंच फुल थ्र

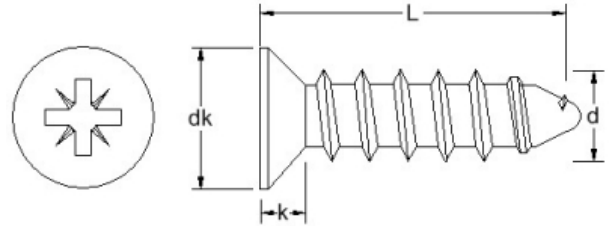
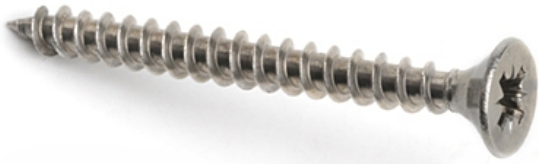

Material Grades: A2: ● A4: ▲

dk (max)	6	7	8	9	10	12											
k	1.5	1.75	2	2.25	2.5	3											
length/dim	3.0	3.5	4.0	4.5	5.0	6.0											
100/100					●▲	●▲											
110/110					●	●											
120/120					●	●▲											
130/130						●											
140/140						●▲											

[Click here to return to the contents page](#)

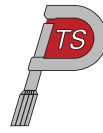

## DIN 939 डबल एंडेड (दो सरि वाला) स्टड, 1.25XD

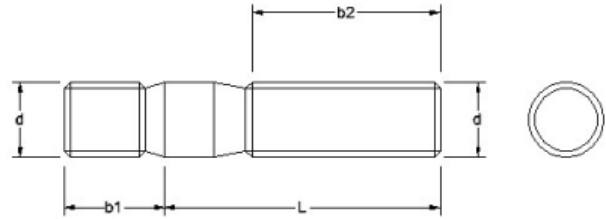

Material Grades: A2: ● A4: ▲

b1	7.5	10.0	12.0	15.0	20.0	25.0	30.0											
b2	18	22	26	30	38	46	54											
Pitch	1.00	1.25	1.50	1.75	2.00	2.50	3.00											
length/dim	M6	M8	M10	M12	M16	M20	M24											
20	●▲	●▲	●▲	●▲														
25	●▲	●▲	●▲	●▲														
30	●▲	●▲	●▲	●▲	●▲													
35	●▲	●▲	●▲	●▲	●▲	●▲												
40	●▲	●▲	●▲	●▲	●▲	●▲	●▲											
45	●▲	●▲	●▲	●▲	●▲	●▲	●▲											
50		●▲	●▲	●▲	●▲	●▲	●▲	●▲										
55		●▲	●▲	●▲	●▲	●▲	●▲	●▲										
60		●▲	●▲	●▲	●▲	●▲	●▲	●▲										
65		●▲	●▲	●▲	●▲	●▲	●▲											
70		●▲	●▲	●▲	●▲	●▲	●▲	●▲										
75		●▲	●▲	●▲	●▲	●▲	●▲											
80		●▲	●▲	●▲	●▲	●▲	●▲	●▲										
85			●▲	●▲	●▲	●▲	●▲											
90		●▲	●▲	●▲	●▲	●▲	●▲	●▲										
100		●▲	●▲	●▲	●▲	●▲	●▲	●▲										
110			●▲	●▲	●▲	●▲	●▲											

[Click here to return to the contents page](#)

**DIN 939 डबल एंडेड (दो सरि वाला) स्टड, 1.25XD**

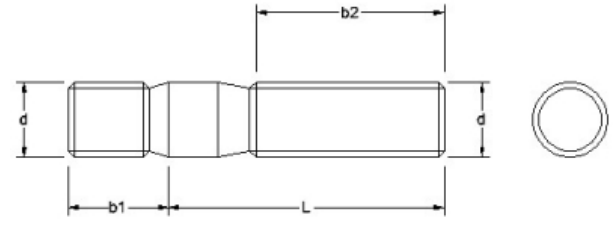

Material Grades: A2:● A4:▲

b1	7.5	10.0	12.0	15.0	20.0	25.0	30.0											
b2	18	22	26	30	38	46	54											
Pitch	1.00	1.25	1.50	1.75	2.00	2.50	3.00											
length/dim	M6	M8	M10	M12	M16	M20	M24											
120					●▲	●▲	●▲											

[Click here to return to the contents page](#)

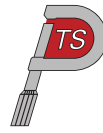

## DIN 938 डबल एंडेड (दो सरि वाला) स्टड, 1XD

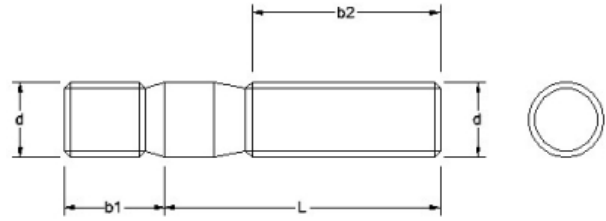

Material Grades: A2: ● A4: ▲

b1	6	8	10	12	16	20	24										
b2	18	22	26	30	38	46	54										
Pitch	1.00	1.25	1.50	1.75	2.00	2.50	3.00										
length/dim	M6	M8	M10	M12	M16	M20	M24										
20	●▲	●▲	●▲	●▲													
25	●▲	●▲	●▲	●▲													
30	●▲	●▲	●▲	●▲	●▲												
35	●▲	●▲	●▲	●▲	●▲	●▲											
40	●▲	●▲	●▲	●▲	●▲	●▲	●▲										
45	●▲	●▲	●▲	●▲	●▲	●▲	●▲										
50		●▲	●▲	●▲	●▲	●▲	●▲	●▲									
55		●▲	●▲	●▲	●▲	●▲	●▲	●▲									
60		●▲	●▲	●▲	●▲	●▲	●▲	●▲									
65		●▲	●▲	●▲	●▲	●▲	●▲										
70		●▲	●▲	●▲	●▲	●▲	●▲	●▲									
75		●▲	●▲	●▲	●▲	●▲	●▲										
80		●▲	●▲	●▲	●▲	●▲	●▲	●▲									
85			●▲	●▲	●▲	●▲	●▲										
90		●▲	●▲	●▲	●▲	●▲	●▲	●▲									
95						▲											
100		●▲	●▲	●▲	●▲	●▲	●▲										

[Click here to return to the contents page](#)

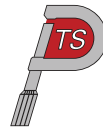

## DIN 938 डबल एंडेड (दो सरि वाला) स्टड, 1XD

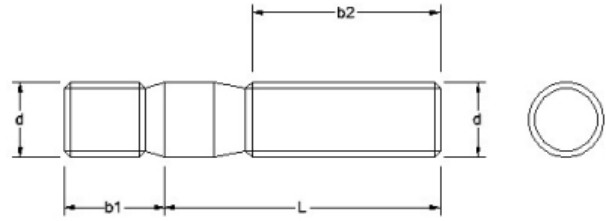

Material Grades: A2: ● A4: ▲

b1	6	8	10	12	16	20	24										
b2	18	22	26	30	38	46	54										
Pitch	1.00	1.25	1.50	1.75	2.00	2.50	3.00										
length/dim	M6	M8	M10	M12	M16	M20	M24										
110			● ▲	● ▲	● ▲	● ▲	● ▲										
120					● ▲	● ▲	● ▲										

[Click here to return to the contents page](#)

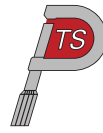

**DIN 975 लैफ्ट हैंड थ्रेडेड रॉड X 1000MM**

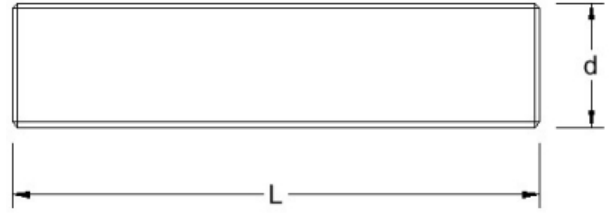

Material Grades: A2: ●

L	1000	1000	1000	1000	1000	1000	1000											
Pitch	1.00	1.25	1.50	1.75	2.00	2.50	3.00											
length/dim	M6	M8	M10	M12	M16	M20	M24											
1MTR	●	●	●	●	●	●	●											

[Click here to return to the contents page](#)

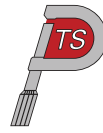

## DIN 976 थ्रेडेड स्टड्स

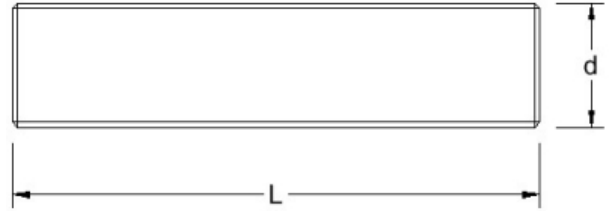

Material Grades: A2: ●

Pitch	1.00	1.25	1.50	1.75	2.00													
length/dim	M6	M8	M10	M12	M16													
25	●	●																
30	●	●																
35	●	●	●															
40	●	●	●	●														
45	●	●	●	●														
50	●	●	●	●	●													
55	●	●	●	●														
60	●	●	●	●	●													
65				●	●													
70	●	●	●	●	●													
75		●	●	●														
80	●	●	●	●	●													
90	●	●	●	●	●													
100	●	●	●	●	●													
110	●	●	●	●	●													
120	●	●	●	●	●													
130		●	●	●	●													
140		●	●	●	●													
150		●	●	●	●													

[Click here to return to the contents page](#)

## DIN 976 थ्रेडेड स्टड्स

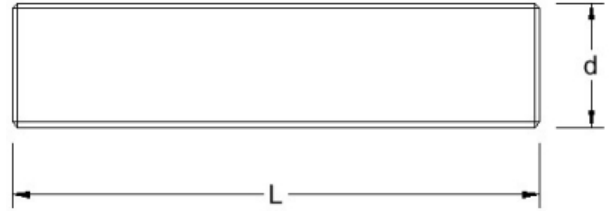

Material Grades: A2: ●

Pitch	1.00	1.25	1.50	1.75	2.00													
length/dim	M6	M8	M10	M12	M16													
160				●	●													
170				●	●													
180				●	●													
190				●														
200		●	●	●	●													
300					●													

[Click here to return to the contents page](#)

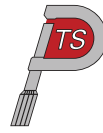

**DIN 975 थ्रेडेड रॉड X 1000MM**

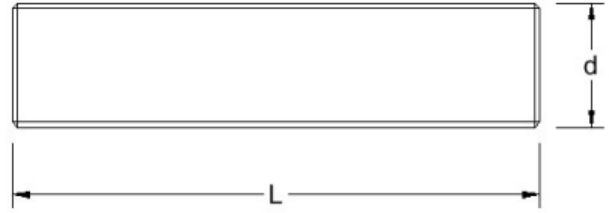

Material Grades: A2:● A4:▲

L	1000	1000	1000	1000	1000	1000	1000	1000	1000	1000	1000	1000	1000	1000	1000	1000	1000
Pitch	0.40	0.45	0.50	0.70	0.80	1.00	1.25	1.50	1.75	2.00	2.00	2.50	2.50	3.00	3.50	3.50	4.00
length/dim	M2	M2.5	M3	M4	M5	M6	M8	M10	M12	M14	M16	M18	M20	M24	M30	M33	M36
1MTR	●▲	●▲	●▲	●▲	●▲	●▲	●▲	●▲	●▲	●▲	●▲	●▲	●▲	●▲	●▲	●▲	●

[Click here to return to the contents page](#)

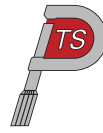

## DIN 94 संप्लटि पनि

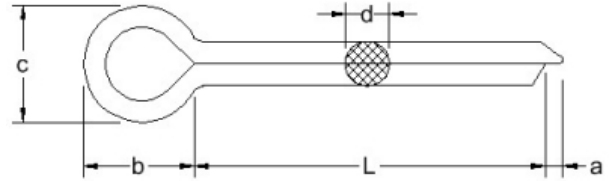

Material Grades: A2: ● A4: ▲

	0.80-1.60	1.25-2.50	1.25-2.50	1.25-2.00	1.25-2.00	1.60-3.20	2.00-4.00	2.00-4.00	2.00-4.00	2.00-4.00	3.20-6.30	3.20-6.30				
a	0.80-1.60	1.25-2.50	1.25-2.50	1.25-2.00	1.25-2.00	1.60-3.20	2.00-4.00	2.00-4.00	2.00-4.00	2.00-4.00	3.20-6.30	3.20-6.30				
b	3	3	3.2	4	5	6.4	8	10	12.6	16	20	26				
c	1.60-1.80	1.70-2.00	2.40-2.80	3.20-3.60	4.00-4.60	5.10-5.80	6.50-7.40	8.00-9.20	10.30-11.80	13.10-15.00	16.60-19.00	21.70-24.80				
length/dim	1.0	1.2	1.6	2.0	2.5	3.2	4.0	5.0	6.3	8.0	10	13				
6	●▲	●▲	●▲	●												
8	●▲	●▲	●▲	●▲												
10	●▲	●▲	●▲	●▲	●	●▲										
12	●▲	●▲	●▲	●▲	●▲	●▲										
16	●▲	●▲	●▲	●▲	●▲	●▲	●▲	●▲								
18	●▲	●▲	●▲	●▲	●▲	●▲	●▲	●▲								
20	●▲	●▲	●▲	●▲	●▲	●▲	●▲	●▲	●▲							
22	●▲	▲	●▲	●▲	●▲	●▲	●▲	●▲	●▲							
25	●▲	●▲	●▲	●▲	●▲	●▲	●▲	●▲	●▲							
28	●▲	●▲	●▲	●▲	●▲	●▲	●▲	●▲	●▲							
32	●▲	●▲	●▲	●▲	●▲	●▲	●▲	●▲	●▲	●▲	●					
36	●	●▲	●▲	●▲	●▲	●▲	●▲	●▲	●▲	●▲	●					
40	●	●▲	●▲	●▲	●▲	●▲	●▲	●▲	●▲	●▲	●					
45	●	●▲	●▲	●▲	●▲	●▲	●▲	●▲	●▲	●▲	●▲	●▲				
50			●	●	●▲	●▲	●▲	●▲	●▲	●▲	●▲	●▲				
56						●▲	●▲	●▲	●▲	●▲	●▲	●▲				
63						●▲	●▲	●▲	●▲	●▲	●▲	●▲				

[Click here to return to the contents page](#)

## DIN 94 साँपलटि पनि

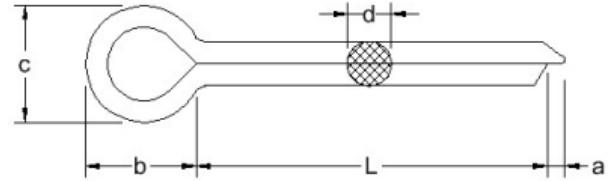

Material Grades: A2:● A4:▲

	0.80-1.60	1.25-2.50	1.25-2.50	1.25-2.00	1.25-2.00	1.60-3.20	2.00-4.00	2.00-4.00	2.00-4.00	2.00-4.00	3.20-6.30	3.20-6.30				
a	0.80-1.60	1.25-2.50	1.25-2.50	1.25-2.00	1.25-2.00	1.60-3.20	2.00-4.00	2.00-4.00	2.00-4.00	2.00-4.00	3.20-6.30	3.20-6.30				
b	3	3	3.2	4	5	6.4	8	10	12.6	16	20	26				
c	1.60-1.80	1.70-2.00	2.40-2.80	3.20-3.60	4.00-4.60	5.10-5.80	6.50-7.40	8.00-9.20	10.30-11.80	13.10-15.00	16.60-19.00	21.70-24.80				
length/dim	1.0	1.2	1.6	2.0	2.5	3.2	4.0	5.0	6.3	8.0	10	13				
71						●	●▲	●▲	●▲	●▲	●▲					
80						●	●▲	●▲	●▲	●▲	●▲					
90							●▲	●▲	●▲	●▲	●▲	●▲				
100							●▲	●▲	●▲	●▲	●▲	●▲				
112									●▲	●▲	●▲	●▲				
125									●	●▲	●▲	●▲				
140										●▲	●▲	●▲				

[Click here to return to the contents page](#)

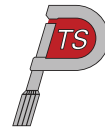

## DIN 1473 पूरी लंबाई वाला पैरालेल ग्रूव पनि

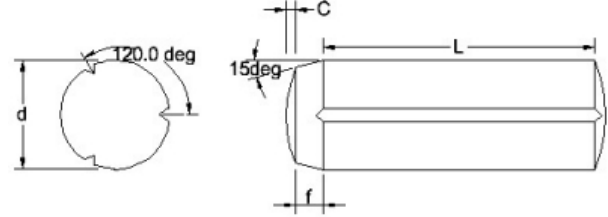

Material Grades: A2: ●

c	0.25	0.40	0.50	0.60	0.80	1.00											
f	0.9	1.3	1.8	2.0	2.5	2.8											
length/dim	2	3	4	5	6	8											
5	●																
6	●	●															
8	●	●	●														
10	●	●	●	●	●	●											
12	●	●	●	●	●	●											
14	●	●															
16	●	●	●	●	●	●											
18	●	●	●	●	●	●											
20	●	●	●	●	●	●											
22		●		●													
25		●	●	●	●	●											
30		●	●	●	●	●											
32		●	●	●													
35			●	●	●	●											
36					●												
40			●	●	●	●											
45				●	●	●											
50			●	●	●	●											

[Click here to return to the contents page](#)

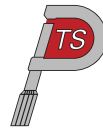

## DIN 1473 पूरी लंबाई वाला पैरालेल ग्रूव पनि

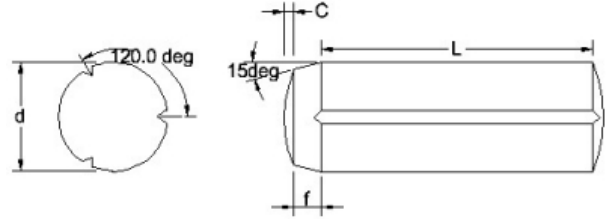

Material Grades: A2: ●

c	0.25	0.40	0.50	0.60	0.80	1.00												
f	0.9	1.3	1.8	2.0	2.5	2.8												
length/dim	2	3	4	5	6	8												
60					●	●												
70						●												

[Click here to return to the contents page](#)

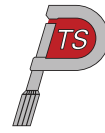

## DIN 1472 आधी लंबाई वाला टैपर ग्रूव पनि

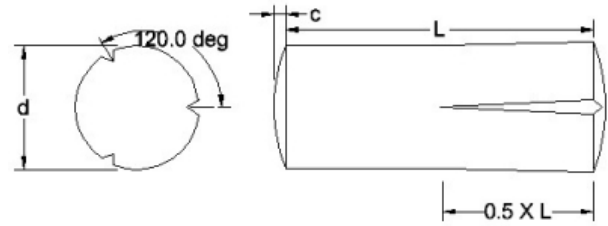

Material Grades: A2: ●

c	0.30	0.40	0.50	0.60	0.80	1.00										
length/dim	2	3	4	5	6	8										
3	●															
4	●															
5	●															
6	●															
8	●	●	●	●												
10	●	●	●	●	●	●										
12	●	●	●	●	●	●										
16	●	●	●	●	●	●										
18	●	●	●	●	●	●										
20	●	●	●	●	●	●										
25		●	●	●	●	●										
30			●	●	●	●										
35			●	●	●	●										
40			●	●	●	●										
45					●	●										
50					●	●										
60					●	●										

Click here to return to the contents page

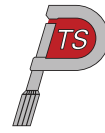

## DIN 1471 पूरी लंबाई वाला टैपर ग्ऱव पऱि

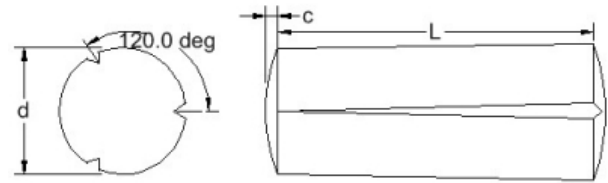

Material Grades: A2: ●

c	0.30	0.40	0.50	0.63	0.80	1.00												
length/dim	2	3	4	5	6	8												
6	●																	
8	●	●	●	●														
10	●	●	●	●	●	●												
12	●	●	●	●	●	●												
16	●	●	●	●	●	●												
18	●	●	●	●	●	●												
20	●	●	●	●	●	●												
25		●	●	●	●	●												
30			●	●	●	●												
35			●	●	●	●												
40			●	●	●	●												
45					●	●												
50					●	●												
60					●	●												

[Click here to return to the contents page](#)

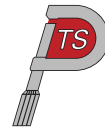

## DIN 1481/ISO 8752 स्लॉटडि सप्रगि पन्स

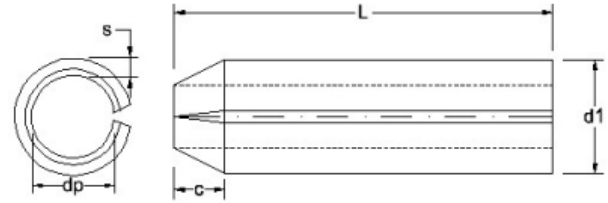

Material Grades: A2: ●

c	0.15	0.25	0.35	0.4	0.5	0.6	0.65	0.8	0.9	1.2	2.0	2.0	2.0	*			
d1 (min)	1.2	1.7	2.3	2.8	3.3	3.8	4.4	4.9	5.4	6.4	8.5	10.5	12.5	*			
dp (min)	0.8	1.1	1.5	1.8	2.1	2.3	2.8	2.9	3.4	3.9	5.5	6.5	7.5	*			
s	0.2	0.3	0.4	0.5	0.6	0.75	0.8	1.0	1.0	1.25	1.5	2.0	2.5	*			
length/dim	1.0	1.5	2.0	2.5	3.0	3.5	4.0	4.5	5.0	6.0	8.0	10	12	14			
4	●	●	●	●	●	●	●										
5	●	●	●	●	●	●	●										
6	●	●	●	●	●	●	●		●								
8	●	●	●	●	●	●	●		●								
10	●	●	●	●	●	●	●	●	●	●	●	●					
12	●	●	●	●	●	●	●		●	●	●	●					
14	●	●	●	●	●	●	●	●	●	●	●	●	●				
16	●	●	●	●	●	●	●	●	●	●	●	●	●				
18	●	●	●	●	●	●	●	●	●	●	●	●	●				
20	●	●	●	●	●	●	●	●	●	●	●	●	●	●			
22			●	●	●	●	●	●	●	●	●	●	●				
24			●	●	●		●	●	●	●	●	●	●				
25					●	●	●		●								
26			●	●	●	●	●	●	●	●	●	●	●				
28			●	●	●	●	●	●	●	●	●	●	●				
30			●	●	●	●	●	●	●	●	●	●	●				

[Click here to return to the contents page](#)

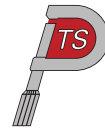

## DIN 1481/ISO 8752 स्लॉटडि सप्रगि पन्सि

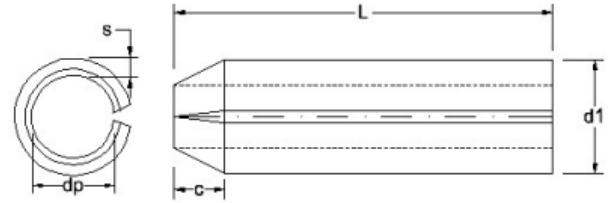

Material Grades: A2: ●

c	0.15	0.25	0.35	0.4	0.5	0.6	0.65	0.8	0.9	1.2	2.0	2.0	2.0	*			
d1 (min)	1.2	1.7	2.3	2.8	3.3	3.8	4.4	4.9	5.4	6.4	8.5	10.5	12.5	*			
dp (min)	0.8	1.1	1.5	1.8	2.1	2.3	2.8	2.9	3.4	3.9	5.5	6.5	7.5	*			
s	0.2	0.3	0.4	0.5	0.6	0.75	0.8	1.0	1.0	1.25	1.5	2.0	2.5	*			
length/dim	1.0	1.5	2.0	2.5	3.0	3.5	4.0	4.5	5.0	6.0	8.0	10	12	14			
32					●	●	●	●	●	●	●	●					
35									●								
36					●	●	●	●	●	●	●	●	●	●			
40					●	●	●	●	●	●	●	●	●				
45							●	●	●	●	●	●	●				
50							●	●	●	●	●	●	●				
55									●	●	●	●					
60									●	●	●	●	●				
65									●		●	●					
70									●	●	●	●	●				
75										●	●	●					
80										●	●	●					
85											●	●					
90											●	●					
95											●						
100											●	●					

[Click here to return to the contents page](#)

## DIN 1481/ISO 8752 स्लॉटडि सप्रगि पन्स

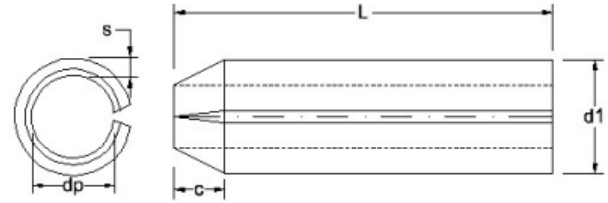

Material Grades: A2: ●

c	0.15	0.25	0.35	0.4	0.5	0.6	0.65	0.8	0.9	1.2	2.0	2.0	2.0	*			
d1 (min)	1.2	1.7	2.3	2.8	3.3	3.8	4.4	4.9	5.4	6.4	8.5	10.5	12.5	*			
dp (min)	0.8	1.1	1.5	1.8	2.1	2.3	2.8	2.9	3.4	3.9	5.5	6.5	7.5	*			
s	0.2	0.3	0.4	0.5	0.6	0.75	0.8	1.0	1.0	1.25	1.5	2.0	2.5	*			
length/dim	1.0	1.5	2.0	2.5	3.0	3.5	4.0	4.5	5.0	6.0	8.0	10	12	14			
120												●					

[Click here to return to the contents page](#)

## DIN 7 डॉवेल पन्स

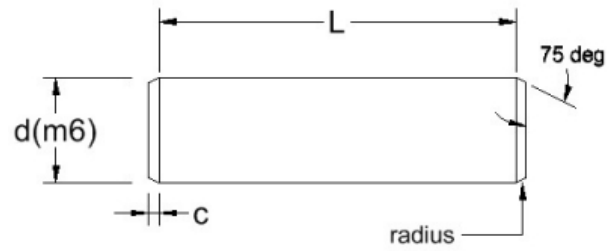

Material Grades: A2: ● A4: ▲

c	0.15	0.23	0.3	0.4	0.45	0.6	0.75	0.9	1.2	1.5	1.8	2.5	3				
length/dim	1.0	1.5	2.0	2.5	3.0	4.0	5.0	6.0	8.0	10	12	16	20				
3	●▲	●	●														
4	●▲	●▲	●▲	●▲	●▲												
5	●▲	●▲	●▲	●▲	●▲	●▲											
6	●▲	●▲	●▲	●▲	●▲	●▲	●▲										
8	●▲	●▲	●▲	●▲	●▲	●▲	●▲	●▲									
10	●▲	●▲	●▲	●▲	●▲	●▲	●▲	●▲	●▲	●▲	●						
12	●▲	●▲	●▲	●▲	●▲	●▲	●▲	●▲	●▲	●▲	●▲						
14	●▲	●▲	●▲	●▲	●▲	●▲		●▲	●▲	●▲	●▲						
16	●▲	●▲	●▲	●▲	●▲	●▲	●▲	●▲	●▲	●▲	●▲						
18	●	▲	●▲	●▲	●▲	●▲	●▲	●▲	●▲	●▲	●▲						
20	●	●▲	●▲	●▲	●▲	●▲	●▲	●▲	●▲	●▲	●▲						
22							●▲										
24		●▲	●▲	●▲	●▲	●▲	●▲	●▲	●▲	●▲	●▲		●				
26										●▲							
28		●▲	●▲	●	●▲	●▲	●▲	●▲	●▲	●▲	●▲	●▲					
30					●			●▲	●▲	●▲							
32			●	●	●▲	●▲	●▲	●▲	●▲	●▲	●▲	●▲	●▲				
36					●▲	●▲	●▲	●▲	●▲	●▲	●▲	●▲	●▲	●▲			
40					●▲	●▲	●▲	●▲	●▲	●▲	●▲	●▲	●▲	●▲			

[Click here to return to the contents page](#)

## DIN 7 डॉवेल पन्स

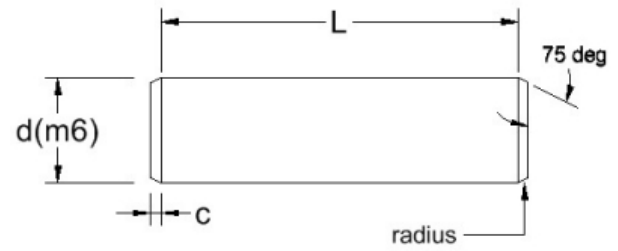

Material Grades: A2: ● A4: ▲

c	0.15	0.23	0.3	0.4	0.45	0.6	0.75	0.9	1.2	1.5	1.8	2.5	3				
length/dim	1.0	1.5	2.0	2.5	3.0	4.0	5.0	6.0	8.0	10	12	16	20				
45						● ▲	● ▲	● ▲	● ▲	● ▲	● ▲	● ▲	● ▲				
50						● ▲	● ▲	● ▲	● ▲	● ▲	● ▲	● ▲	● ▲				
55								● ▲	●	● ▲			●				
60						●		● ▲	● ▲	● ▲	● ▲	● ▲	● ▲				
70								● ▲	● ▲	● ▲	● ▲	● ▲	● ▲				
80								●	● ▲	● ▲	● ▲	● ▲	● ▲				
90									●	● ▲	● ▲	● ▲	● ▲				
100										● ▲	● ▲	● ▲	▲				
120												●					

[Click here to return to the contents page](#)



## TX20 रेज्ड काउंटरसंक लकड़ी का स्क्रू (ग्)

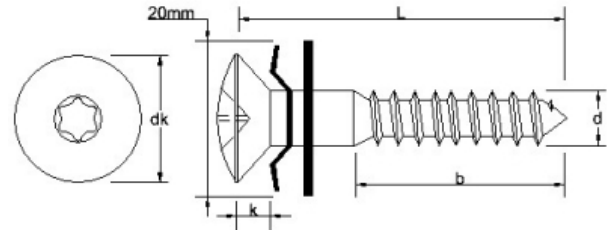

Material Grades: A2: ●

b	0.6 x L	0.6 x L																		
dk	8.3	9.2																		
Drive #	TX20	TX20																		
k	2.35	2.5																		
length/dim	4.5	5.0																		
20	●																			
25	●																			
30	●																			
35	●																			
40	●																			
45	●																			
50	●																			
55	●																			
60	●																			
65	●																			
70	●																			
80	●																			
100	●																			
120	●																			
150	●																			
180		●																		

[Click here to return to the contents page](#)

## TX20 रेज्ड काउंटरसंक लकड़ी का स्क्रू (ग्)

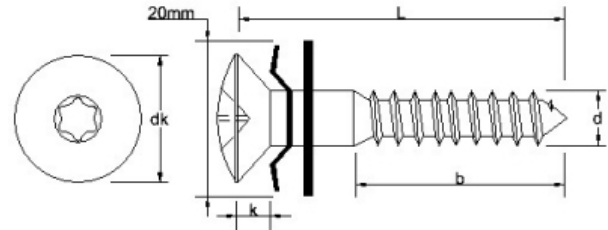

Material Grades: A2: ●

b	0.6 x L	0.6 x L																	
dk	8.3	9.2																	
Drive #	TX20	TX20																	
k	2.35	2.5																	
length/dim	4.5	5.0																	
200		●																	
220		●																	
250		●																	
280		●																	
300		●																	

[Click here to return to the contents page](#)

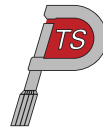

**DIN 7995Z पोड़ी रेज़ड काउंटरसंक लकड़ी का स्**

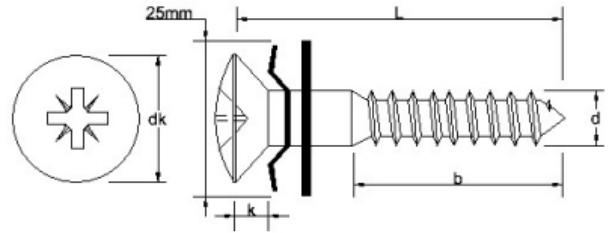
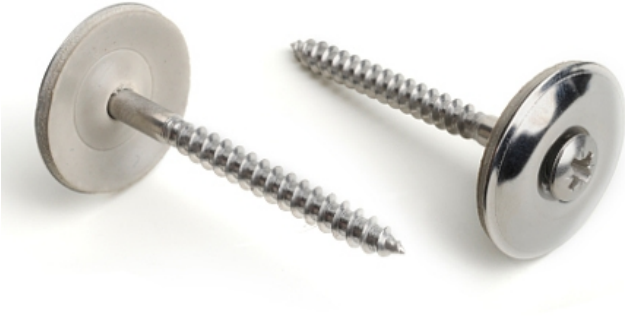

Material Grades: A2: ●

b	0.6 x L																		
dk	8.3																		
Drive #	2																		
k	2.35																		
length/dim	4.5																		
20	●																		
25	●																		
30	●																		
35	●																		
40	●																		
45	●																		
50	●																		
55	●																		
60	●																		
70	●																		

[Click here to return to the contents page](#)

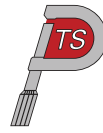

## DIN 7995Z पोड़ी रेज्ड काउंटरसंक लकड़ी का स्

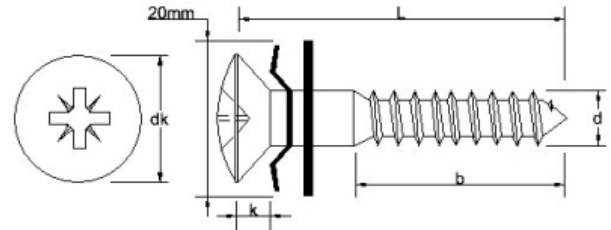

Material Grades: A2: ●

b	0.6 x L	0.6 x L																	
dk	8.3	9.2																	
Drive #	2	2																	
k	2.35	2.5																	
length/dim	4.5	5.0																	
20	●																		
25	●																		
30	●																		
35	●																		
40	●																		
45	●																		
50	●																		
55	●																		
60	●																		
65	●																		
70	●																		
80	●																		
100	●																		
120	●																		
150	●																		
180		●																	

[Click here to return to the contents page](#)

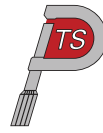

## DIN 7995Z पोड़ी रेज्ड काउंटरसंक लकड़ी का स्

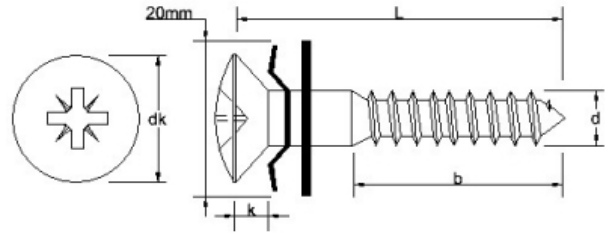

Material Grades: A2: ●

b	0.6 x L	0.6 x L																
dk	8.3	9.2																
Drive #	2	2																
k	2.35	2.5																
length/dim	4.5	5.0																
200		●																
220		●																
250		●																
280		●																
300		●																

[Click here to return to the contents page](#)

## DIN 7995Z पोड़ी रेज्ड काउंटरसंक लकड़ी का स्

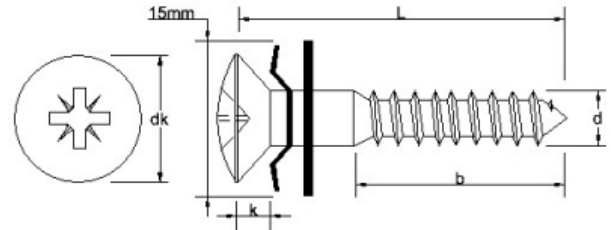

Material Grades: A2: ●

b	0.6 x L	0.6 x L																	
dk	8.3	9.2																	
Drive #	2	2																	
k	2.35	2.5																	
length/dim	4.5	5.0																	
20	●																		
25	●																		
30	●																		
35	●																		
40	●																		
45	●																		
50	●																		
55	●																		
60	●																		
65	●																		
70	●																		
80	●																		
90	●																		
100	●																		
120	●																		
150	●																		

[Click here to return to the contents page](#)

## DIN 7995Z पोड़ी रेज्ड काउंटरसंक लकड़ी का स्

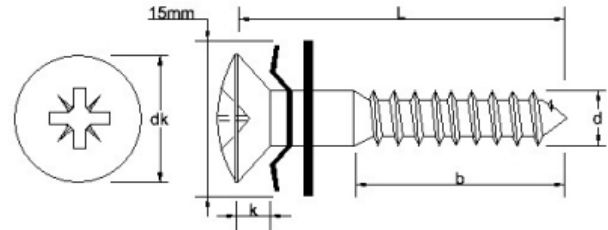

Material Grades: A2: ●

b	0.6 x L	0.6 x L																	
dk	8.3	9.2																	
Drive #	2	2																	
k	2.35	2.5																	
length/dim	4.5	5.0																	
180		●																	
200		●																	
220		●																	
250		●																	
280		●																	
300		●																	

[Click here to return to the contents page](#)



## डैकगि पेंच

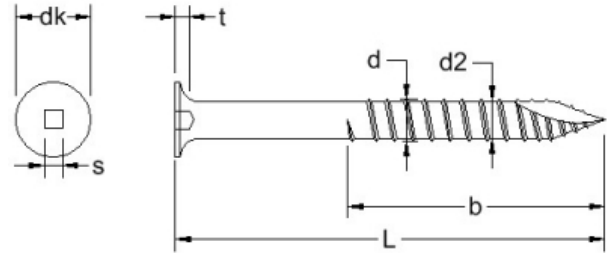

Material Grades: A2: ●

b (max)		0.66 X 'L'	0.66 X 'L'																	
d2		2.90	3.50																	
dk (max)		8.50	8.90																	
s		#2	#2																	
t (min)		1.70	1.66																	
length/dim	NO.2	NO.8	NO.10																	
	●																			
2		●																		
3		●	●																	
2.1/4		●																		
2.1/2		●	●																	

[Click here to return to the contents page](#)

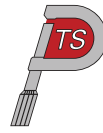

## DIN 96 स्लॉट राउंड लकड़ी के पेंच

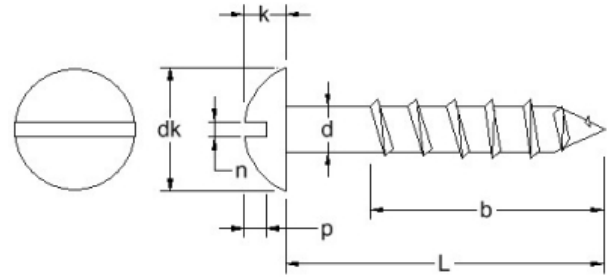

Material Grades: A2: ● A4: ▲

b	0.6 x L	0.6 x L	0.6 x L	0.6 x L	0.6 x L	0.6 x L	0.6 x L	0.6 x L										
dk	5	6	7	8	9	10	11	12										
k	1.7	2.1	2.4	2.8	3.1	3.5	3.8	4.2										
n	0.6	0.8	0.8	1.0	1.0	1.2	1.2	1.6										
p (max)	1.1	1.35	1.6	1.8	2.0	2.3	2.5	2.7										
length/dim	2.5	3.0	3.5	4.0	4.5	5.0	5.5	6.0										
10	●▲	●▲																
12	●▲	●▲	●▲	●▲														
16	●▲	●▲	●▲	●▲	●▲	●▲												
20	●▲	●▲	●▲	●▲	●▲	●▲		●▲										
25	●▲	●▲	●▲	●▲	●▲	●▲	●▲	●▲	●▲									
30		●▲	●▲	●▲	●▲	●▲	●▲	●▲	●▲									
35		●▲	●▲	●▲	●▲	●▲	●▲	●▲	●▲									
40		●▲	●▲	●▲	●▲	●▲	●▲	●▲	●▲									
45			●▲	●▲	●▲	●▲	●▲	●▲	●▲									
50			●▲	●▲	●▲	●▲	●▲	●▲	●▲									
55							●▲		●									
60				●▲	●▲	●▲	●▲	●▲	●▲									
65					●▲	●▲	●▲	●▲	●▲									
70				●▲	●▲	●▲	●▲	●▲	●▲									
75						●▲	●▲	●▲										

[Click here to return to the contents page](#)

## DIN 96 स्लॉट राउंड लकड़ी के पेंच

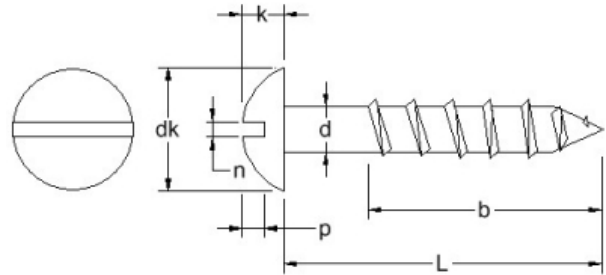

Material Grades: A2:● A4:▲

b	0.6 x L	0.6 x L	0.6 x L	0.6 x L	0.6 x L	0.6 x L	0.6 x L	0.6 x L									
dk	5	6	7	8	9	10	11	12									
k	1.7	2.1	2.4	2.8	3.1	3.5	3.8	4.2									
n	0.6	0.8	0.8	1.0	1.0	1.2	1.2	1.6									
p (max)	1.1	1.35	1.6	1.8	2.0	2.3	2.5	2.7									
length/dim	2.5	3.0	3.5	4.0	4.5	5.0	5.5	6.0									
80						●▲	●	●▲									
90						●▲	●	●▲									
100						●▲	●	●▲									
110								●									
120								●									

[Click here to return to the contents page](#)

## DIN 95 स्लॉट रेज़्ड काउंटरसंक लकड़ी के पें

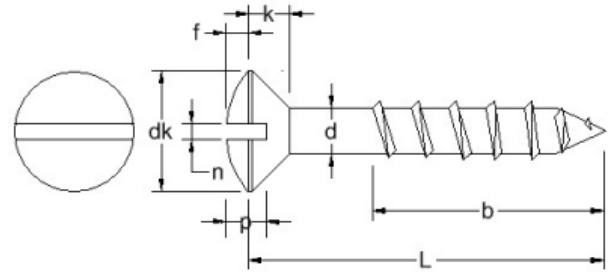

Material Grades: A2: ● A4: ▲

b	0.6 x L	0.6 x L	0.6 x L	0.6 x L	0.6 x L	0.6 x L	0.6 x L	0.6 x L										
dk	4.7	5.6	6.5	7.5	8.3	9.2	10.2	11										
f	0.6	0.75	0.9	1.0	1.1	1.25	1.4	1.5										
k	1.5	1.65	1.93	2.2	2.35	2.5	2.75	3										
n	0.6	0.8	0.8	1.0	1.0	1.2	1.2	1.6										
p (max)	1.2	1.45	1.7	1.9	2.1	2.3	2.5	2.8										
length/dim	2.5	3.0	3.5	4.0	4.5	5.0	5.5	6.0										
10	●▲	●▲																
12	●▲	●▲	●▲	●▲														
16	●▲	●▲	●▲	●▲	●▲	●▲												
20	●▲	●▲	●▲	●▲	●▲	●▲	●	●▲										
25	●▲	●▲	●▲	●▲	●▲	●▲	●	●▲										
30		●▲	●▲	●▲	●▲	●▲	●	●▲										
35		●▲	●▲	●▲	●▲	●▲	●	●▲										
40		●▲	●▲	●▲	●▲	●▲	●	●▲										
45			●▲	●▲	●▲	●▲	●	●▲										
50			●▲	●▲	●▲	●▲	●	●▲										
55						●▲		●▲										
60				●▲	●▲	●▲	●	●▲										
65					●▲	●▲	●	●▲										
70				●▲	●▲	●▲	●	●▲										

[Click here to return to the contents page](#)

## DIN 95 स्लॉट रेज़्ड काउंटरसंक लकड़ी के पें

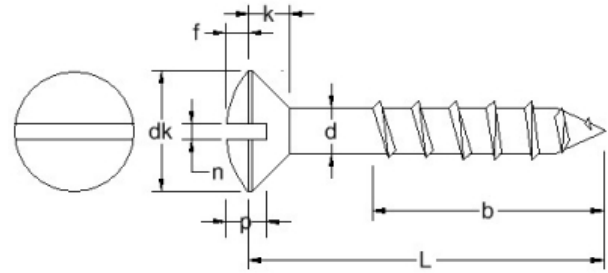

Material Grades: A2: ● A4: ▲

b	0.6 x L	0.6 x L	0.6 x L	0.6 x L	0.6 x L	0.6 x L	0.6 x L	0.6 x L										
dk	4.7	5.6	6.5	7.5	8.3	9.2	10.2	11										
f	0.6	0.75	0.9	1.0	1.1	1.25	1.4	1.5										
k	1.5	1.65	1.93	2.2	2.35	2.5	2.75	3										
n	0.6	0.8	0.8	1.0	1.0	1.2	1.2	1.6										
p (max)	1.2	1.45	1.7	1.9	2.1	2.3	2.5	2.8										
length/dim	2.5	3.0	3.5	4.0	4.5	5.0	5.5	6.0										
75						●▲	●	●▲										
80						●▲	●	●▲										
90						●▲	●	●▲										
100						●▲	●	●										
110								●										
120								●										

[Click here to return to the contents page](#)

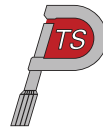

## DIN 97 स्लॉट काउंटरसंक लकड़ी के पेंच

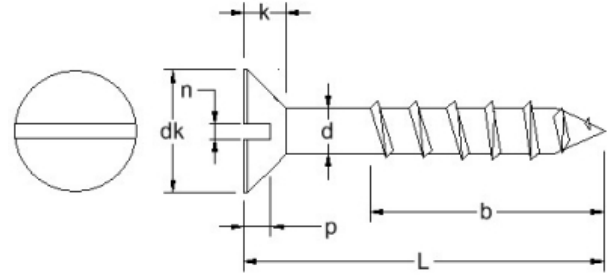

Material Grades: A2: ● A4: ▲

b	0.6 x L	0.6 x L	0.6 x L	0.6 x L	0.6 x L	0.6 x L	0.6 x L	0.6 x L	0.6 x L									
dk	4.7	5.6	6.5	7.5	8.3	9.2	10.2	11	14.5									
k	1.5	1.65	1.93	2.2	2.35	2.5	2.75	3	4									
n	0.6	0.8	0.8	1.0	1.0	1.2	1.2	1.6	2.0									
p (max)	0.7	0.85	1.0	1.1	1.2	1.3	1.4	1.6	2.1									
length/dim	2.5	3.0	3.5	4.0	4.5	5.0	5.5	6.0	8.0									
10	●▲	●▲		●▲														
12	●▲	●▲	●▲	●▲														
16	●▲	●▲	●▲	●▲	●▲	●▲												
20	●▲	●▲	●▲	●▲	●▲	●▲	●	●▲										
25	●▲	●▲	●▲	●▲	●▲	●▲	●	●▲										
30		●▲	●▲	●▲	●▲	●▲	●	●▲	●▲									
35		●▲	●▲	●▲	●▲	●▲	●	●▲										
40		●▲	●▲	●▲	●▲	●▲	●	●▲	●▲									
45			●▲	●▲	●▲	●▲	●	●▲										
50			●▲	●▲	●▲	●▲	●	●▲	●▲									
60				●▲	●▲	●▲	●	●▲	●▲									
65						●▲	●	●▲										
70				●▲	●▲	●▲	●	●▲	●▲									
75						●▲	●											
80					●▲	●▲	●	●▲	●▲									

[Click here to return to the contents page](#)

## DIN 97 स्लॉट काउंटरसंक लकड़ी के पेंच

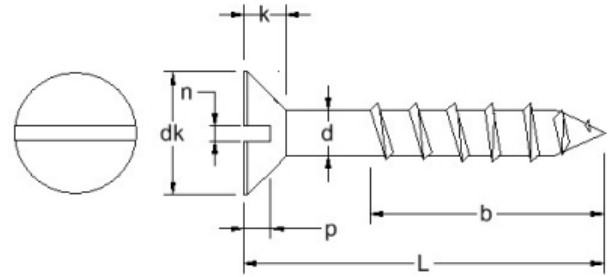

Material Grades: A2: ● A4: ▲

b	0.6 x L	0.6 x L	0.6 x L	0.6 x L	0.6 x L	0.6 x L	0.6 x L	0.6 x L	0.6 x L										
dk	4.7	5.6	6.5	7.5	8.3	9.2	10.2	11	14.5										
k	1.5	1.65	1.93	2.2	2.35	2.5	2.75	3	4										
n	0.6	0.8	0.8	1.0	1.0	1.2	1.2	1.6	2.0										
p (max)	0.7	0.85	1.0	1.1	1.2	1.3	1.4	1.6	2.1										
length/dim	2.5	3.0	3.5	4.0	4.5	5.0	5.5	6.0	8.0										
90						●▲	●	●▲	●▲										
100						●▲	●	●▲	●▲										
110								●											
120								●											

[Click here to return to the contents page](#)

## DIN 7996 Z पॉज़ी राउंड लकड़ी के पेंच

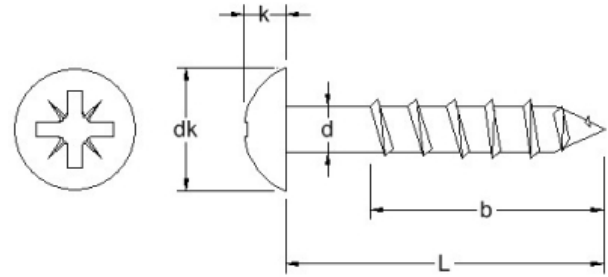

Material Grades: A2: ●

b	0.6 x L	0.6 x L	0.6 x L	0.6 x L	0.6 x L	0.6 x L											
dk	6.1	7	8	9	10	12											
k	2.1	2.35	2.8	3.1	3.5	4.2											
length/dim	3.0	3.5	4.0	4.5	5.0	6.0											
12	●																
16	●	●	●		●												
20	●	●	●		●												
25	●	●	●	●	●												
30	●	●	●	●	●	●											
35	●	●	●	●	●	●											
40		●	●	●	●	●											
45			●	●	●	●											
50		●	●	●	●	●											
60			●	●	●	●											
65				●													
70			●	●	●	●											
80			●		●	●											
90					●												

[Click here to return to the contents page](#)

## DIN 7995 Z पॉज़ी रेज़्ड काउंटरसंक लकड़ी के पें

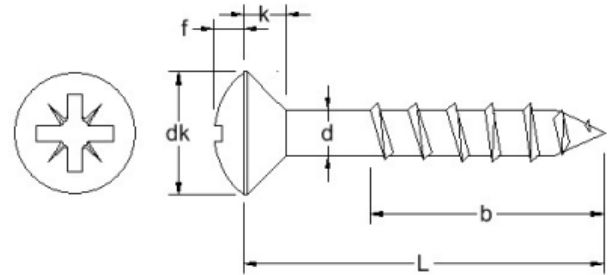

Material Grades: A2: ●

b	0.6 x L	0.6 x L	0.6 x L	0.6 x L	0.6 x L	0.6 x L									
dk	5.6	6.5	7.5	8.3	9.2	11									
f	0.75	0.9	1.0	1.1	1.25	1.5									
k	1.65	1.93	2.2	2.35	2.5	3									
length/dim	3.0	3.5	4.0	4.5	5.0	6.0									
12	●	●													
16	●	●	●												
20	●	●	●	●	●	●									
25	●	●	●	●	●	●									
30	●	●	●	●	●	●									
35	●	●	●	●	●	●									
40			●	●	●	●									
45			●	●	●	●									
50			●	●	●	●									
55				●											
60			●	●	●	●									
65				●	●	●									
70			●	●	●	●									
75					●	●									
80				●	●	●									
90				●	●	●									

Click here to return to the contents page

## DIN 7995 Z पॉज़ी रेज़्ड काउंटरसंक लकड़ी के पें

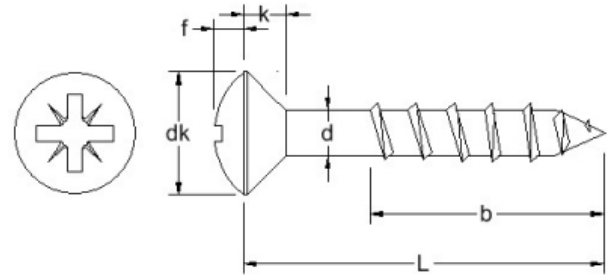

Material Grades: A2: ●

b	0.6 x L	0.6 x L	0.6 x L	0.6 x L	0.6 x L	0.6 x L											
dk	5.6	6.5	7.5	8.3	9.2	11											
f	0.75	0.9	1.0	1.1	1.25	1.5											
k	1.65	1.93	2.2	2.35	2.5	3											
length/dim	3.0	3.5	4.0	4.5	5.0	6.0											
100				●	●	●											

[Click here to return to the contents page](#)

## DIN 7997 Z पाँजी काउंटरसंक लकड़ी के पेंच

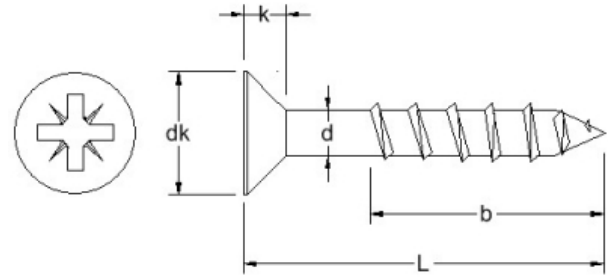

Material Grades: A2: ●

b	0.6 x L	0.6 x L	0.6 x L	0.6 x L	0.6 x L	0.6 x L												
dk	5.6	6.5	7.5	8.3	9.2	11												
k	1.65	1.93	2.2	2.35	2.5	3												
length/dim	3.0	3.5	4.0	4.5	5.0	6.0												
12	●	●																
16	●	●	●															
20	●	●	●	●	●													
25	●	●	●	●	●	●												
30	●	●	●	●	●	●												
35		●	●	●	●	●												
40		●	●	●	●	●												
45			●	●	●	●												
50		●	●	●	●	●												
60			●	●	●	●												
65				●	●	●												
70			●	●	●	●												
75					●	●												
80					●	●												
90					●	●												
100					●	●												
110						●												

[Click here to return to the contents page](#)

## DIN 7997 Z पॉज़ी काउंटरसंक लकड़ी के पेंच

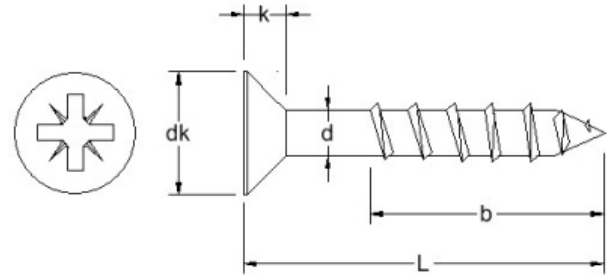

Material Grades: A2: ●

b	0.6 x L	0.6 x L	0.6 x L	0.6 x L	0.6 x L	0.6 x L												
dk	5.6	6.5	7.5	8.3	9.2	11												
k	1.65	1.93	2.2	2.35	2.5	3												
length/dim	3.0	3.5	4.0	4.5	5.0	6.0												
120																		

[Click here to return to the contents page](#)

## DIN 553 स्लॉटडि सैट पेंच कोन पॉइंट

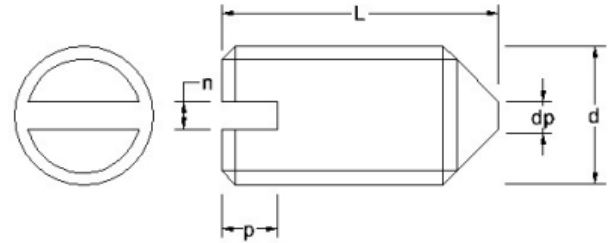

Material Grades: A2: ● A4: ▲

dp (max)	*	0.2	0.25	0.3	0.4	0.5	1.5	2									
n	0.25	0.25	0.4	0.4	0.6	0.8	1	1.2									
p	0.56	0.64	0.72	0.8	1.12	1.28	1.6	2									
Pitch	0.35	0.4	0.45	0.5	0.7	0.8	1.0	1.25									
length/dim	M1.6	M2	M2.5	M3	M4	M5	M6	M8	M10	M12							
2	●	●															
2.5		●															
3	●	●	●	●													
4	●	●	●	●	●												
5	●	●	●	●	●												
6	●	●	●	●	●▲	●▲	●▲										
8	●	●	●	●	●▲	●▲	●▲	●▲									
10	●	●	●	●	●▲	●▲	●▲	●▲	●▲								
12		●		●	●▲	●▲	●▲	●▲	●▲								
14				●													
16				●	●▲	●▲	●▲	●▲	●▲								
18							●	●									
20				●	●▲	●▲	●▲	●▲	●▲	●							
25					●▲	●▲	●▲	●▲	●▲	●▲							
30					●▲	●▲	●▲	●▲	●▲	●▲							
35						●	●▲	●	●	●							

[Click here to return to the contents page](#)

## DIN 553 स्लॉटडि सैट पेंच कोन पॉइंट

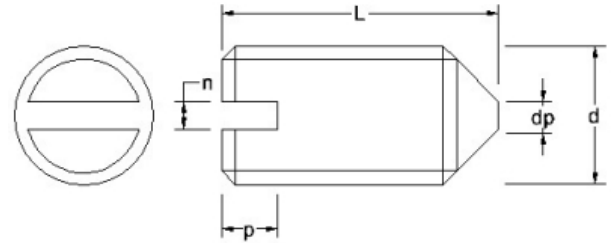

Material Grades: A2: ● A4: ▲

dp (max)	*	0.2	0.25	0.3	0.4	0.5	1.5	2									
n	0.25	0.25	0.4	0.4	0.6	0.8	1	1.2									
p	0.56	0.64	0.72	0.8	1.12	1.28	1.6	2									
Pitch	0.35	0.4	0.45	0.5	0.7	0.8	1.0	1.25									
length/dim	M1.6	M2	M2.5	M3	M4	M5	M6	M8	M10	M12							
40					●	●	●▲	●▲	●▲	●							
45								●									
50					●	●		●▲	▲								

[Click here to return to the contents page](#)

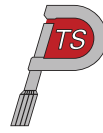

## DIN 427 स्लॉटेड सेट स्क्रू पार्ट थ्रेड

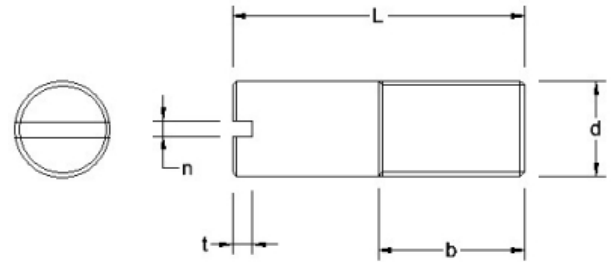

Material Grades: A2: ● A4: ▲

	b	3.6	4.8	6.0	7.2	9.6	12.0											
n	0.4	0.6	0.8	1	1.2	1.6												
Pitch	0.5	0.7	0.8	1.0	1.25	1.5												
t	1.25-1.50	1.75-2.05	2.00-2.35	2.50-2.90	3.10-3.60	3.75-4.25												
length/dim	M3	M4	M5	M6	M8	M10												
6	●▲																	
8	●▲	●▲	●▲															
10	●▲	●▲	●▲															
12	●▲	●▲	●▲	●▲														
16	●▲	●▲	●▲	●▲	●▲													
20	●▲	●▲	●▲	●▲	●▲	●▲												
25		●▲	●▲	●▲	●▲	●▲	●▲											
30		●▲	●▲	●▲	●▲	●▲	●▲											
35		●▲	●▲	●▲	●▲	●▲	●▲											
40		●▲	●▲	●▲	●▲	●▲	●▲											
45						●▲	●▲											
50						●▲	●▲											

[Click here to return to the contents page](#)

## DIN 551 स्लॉटडि सैट पेंच फ्लैट पॉइंट

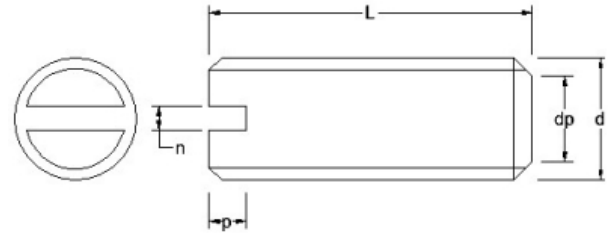

Material Grades: A2:● A4:▲

dp (max)	*	*	*	1	1.5	2	2.5	3.5	4	5.5							
n	0.2	0.2	0.25	0.25	0.4	0.4	0.6	0.8	1	1.2							
p	0.4	0.48	0.56	0.64	0.72	0.8	1.12	1.28	1.6	2							
Pitch	0.25	0.3	0.35	0.4	0.45	0.5	0.7	0.8	1.0	1.25							
length/dim	M1.2	M1.4	M1.6	M2	M2.5	M3	M4	M5	M6	M8	M10	M12					
1.5	●																
2	●	●	●	●													
2.5				●													
3	●	●	●	●	●	●											
4	●	●	●	●	●	●	●▲	●									
5	●	●	●	●	●	●	●▲	●▲									
6	●	●	●	●	●	●	●▲	●▲	●▲	●							
8	●	●	●	●	●	●	●▲	●▲	●▲	●▲							
10	●	●	●	●	●	●	●▲	●▲	●▲	●▲	●▲	●▲					
12				●	●	●	●▲	●▲	●▲	●▲	●▲	●▲	●				
16					●	●	●▲	●▲	●▲	●▲	●						
18										●	▲						
20						●	●▲	●▲	●▲	●▲	●▲	●▲					
25							●▲	●▲	●▲	●▲	●▲	●					
30							●▲	●▲	●▲	●▲	●▲	●					
35							●▲	●▲	●▲	●▲	●▲						

[Click here to return to the contents page](#)

## DIN 551 स्लॉटडि सैट पेंच फ्लैट पॉइंट

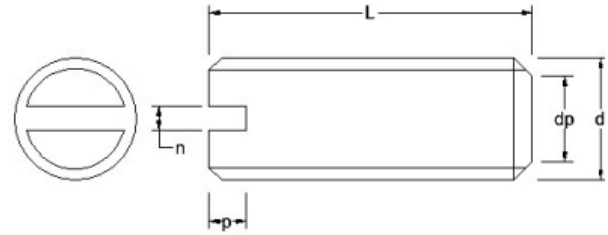

Material Grades: A2: ● A4: ▲

dp (max)	*	*	*	1	1.5	2	2.5	3.5	4	5.5							
n	0.2	0.2	0.25	0.25	0.4	0.4	0.6	0.8	1	1.2							
p	0.4	0.48	0.56	0.64	0.72	0.8	1.12	1.28	1.6	2							
Pitch	0.25	0.3	0.35	0.4	0.45	0.5	0.7	0.8	1.0	1.25							
length/dim	M1.2	M1.4	M1.6	M2	M2.5	M3	M4	M5	M6	M8	M10	M12					
40							●▲	●▲	●▲	●▲	●▲	●					
45							●	●	●▲	●▲	●▲						
50							●	●	●▲	●▲	●▲						
55									●▲								
60									●▲	●▲	●▲						
70									●	●	●						
80										●	●						
90											●						

[Click here to return to the contents page](#)

## DIN 438 स्लॉटडि सैट पेंच कप पॉइंट

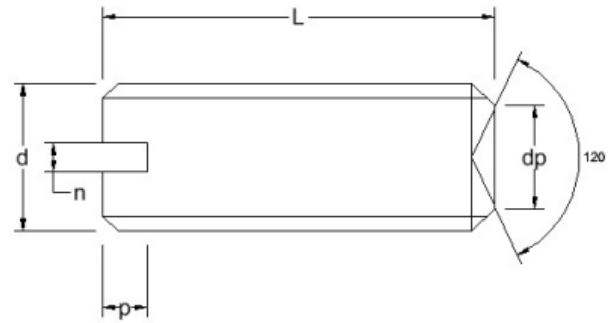

Material Grades: A2: ●

dp (max)	2	2.5	3	5															
n	0.6	0.8	1	1.2															
p	1.12	1.28	1.6	2															
Pitch	0.7	0.8	1.0	1.25															
length/dim	M4	M5	M6	M8															
6	●		●																
8	●																		
10	●	●		●															
12	●			●															
16	●	●	●	●															
20	●	●		●															
25		●		●															
35				●															

[Click here to return to the contents page](#)

## पनि हैक्स काउंटरसंक सैल्फ टैपगि पें

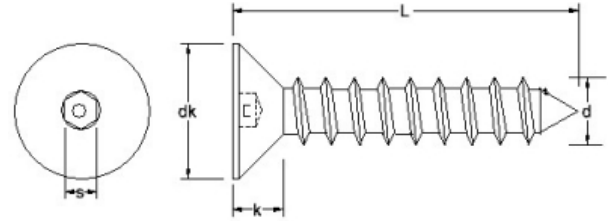

Material Grades: A2: ●

dk	6.6	7.9	9.3	10.4	12.4													
k	2.1	2.5	3	3.4	3.8													
length/dim	NO.6	NO.8	NO.10	NO.12	NO.14													
1/2	●	●	●															
1	●	●	●	●	●													
2		●	●	●	●													
3/8	●																	
3/4	●	●	●	●	●													
5/8	●	●	●															
1.1/4		●	●	●	●													
1.1/2	●	●	●	●	●													
2.1/2			●															

[Click here to return to the contents page](#)

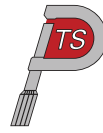

## पनि हैक्स बटन सैल्फ टैपिंग पेंच

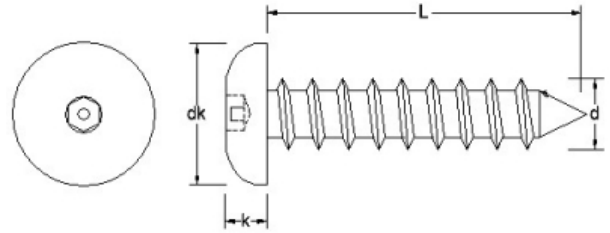

Material Grades: A2: ●

dk	6.7	7.4	9.3	10.3	11														
k	2.5	2.1	2.6	3.2	3.4														
length/dim	NO.6	NO.8	NO.10	NO.12	NO.14														
1/2	●	●	●																
1	●	●	●	●	●														
2		●	●	●	●														
3/8	●																		
3/4	●	●	●	●	●														
5/8	●	●	●																
1.1/4		●	●	●	●														
1.1/2	●	●	●	●	●														
2.1/2			●																

[Click here to return to the contents page](#)

## पनि टीएक्स काउंटरसंक सैल्फ टैपिंग पे

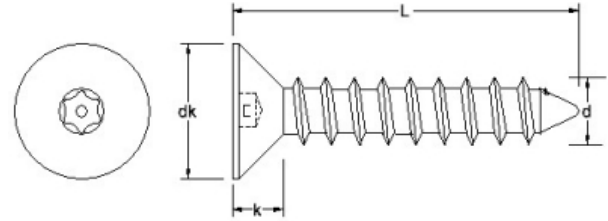

Material Grades: A2: ●

dk	4.9	6.6	7.9	9.3	10.6	12.4											
k	1.5	2.1	2.5	3	3.4	3.8											
length/dim	NO.4	NO.6	NO.8	NO.10	NO.12	NO.14											
1/2	●	●	●	●													
1		●	●	●	●	●											
1.1/4		●	●	●	●	●											
2			●	●	●	●											
2.1/2			●	●	●												
3/4	●	●	●	●		●											
3				●	●												
4				●													
5/8		●	●	●													
1.1/2		●	●	●	●	●											

[Click here to return to the contents page](#)

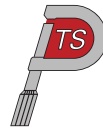

## पनि टीएक्स बटन सैल्फ टैपिंग पेंच

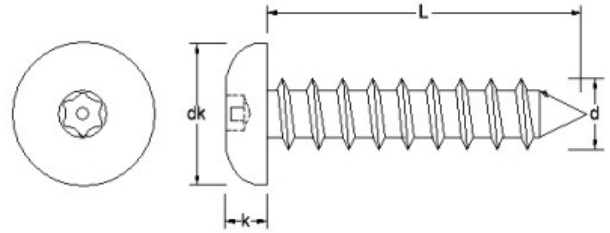

Material Grades: A2: ●

dk	6.7	7.4	9.3	10.2	11													
k	2.6	2.2	2.6	3.1	3.4													
length/dim	NO.6	NO.8	NO.10	NO.12	NO.14													
3/8	●	●																
1/2	●	●	●															
1	●	●	●	●	●													
2		●	●	●	●													
3/4	●	●	●		●													
3				●														
5/8	●	●	●															
1.1/4		●	●	●	●													
1.1/2	●	●	●	●	●													
2.1/2				●														

[Click here to return to the contents page](#)



**2होल रेजर्ड काउंटरसंक पेंच**

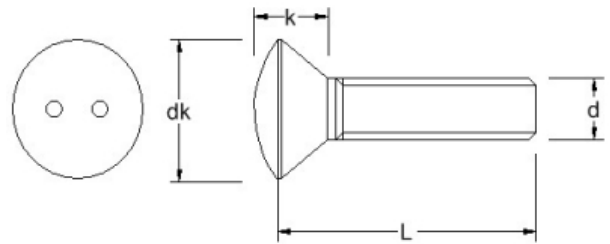

Material Grades: A2:●

dk	6.4																							
k	1.9																							
Pitch	0.60																							
length/dim	M3.5																							
12	●																							
25	●																							
30	●																							
40	●																							
50	●																							

[Click here to return to the contents page](#)

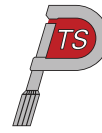

## पनि हैक्स रेज्ड काउंटरसंक पेंच

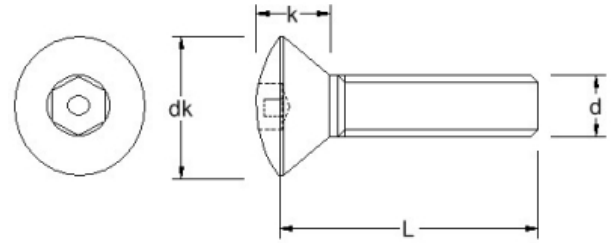

Material Grades: A2: ●

dk	6.4																		
k	1.8																		
Pitch	0.60																		
length/dim	M3.5																		
12	●																		
20	●																		
25	●																		
30	●																		
40	●																		
50	●																		
60	●																		

[Click here to return to the contents page](#)

## 2होल काउंटरसंक सँकनु

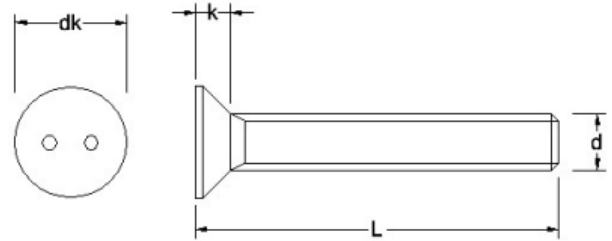

Material Grades: A2: ●

dk	5.5	7.3	9.0	10.7														
k	1.7	2.2	2.5	3.0														
Pitch	0.5	0.7	0.8	1.0														
length/dim	M3	M4	M5	M6														
8	●																	
10	●	●																
12	●	●	●	●														
16	●	●	●	●														
20	●	●	●	●														
25	●	●	●	●														
30	●	●	●	●														
35	●	●	●															
40				●														

[Click here to return to the contents page](#)

## 2होल पैन पेंच

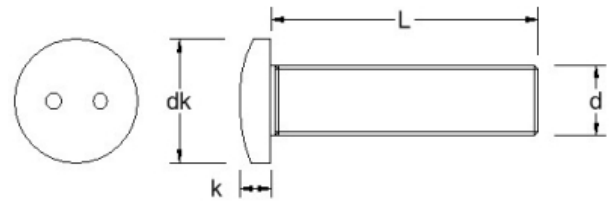

Material Grades: A2: ●

dk	5.8	7.8	9.8	11.8														
k	1.7	2.4	2.9	3.5														
Pitch	0.5	0.7	0.8	1.0														
length/dim	M3	M4	M5	M6														
6		●																
10	●	●																
12	●	●	●	●														
8			●															
16	●	●	●	●														
20		●	●	●														
25		●	●	●														
30			●	●														
45				●														
50				●														
35				●														
40				●														

[Click here to return to the contents page](#)

## 2होल काउंटरसंक सैलॉफ़ टैपगि पेंच

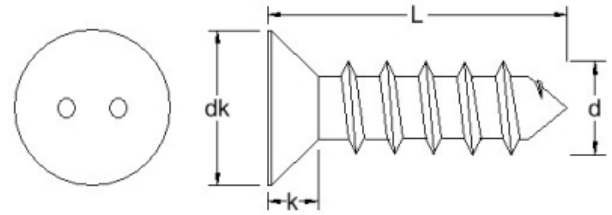

Material Grades: A2: ●

dk	5.5	6.6	7.8	8.9	10.1	12.3												
k	1.7	2.1	2.5	3	3.4	3.9												
length/dim	NO.4	NO.6	NO.8	NO.10	NO.12	NO.14												
1/2	●	●	●	●														
1	●	●	●	●	●	●												
2		●	●	●	●	●												
3/8	●	●	●															
3/4	●	●	●	●		●												
5/8		●	●	●		●												
1.1/4	●	●	●	●	●	●												
1.1/2	●	●	●	●	●	●												
2.1/2				●														

[Click here to return to the contents page](#)

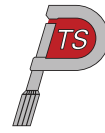

## 2होल पैप सैलॉफ़ टैपगि पेंच

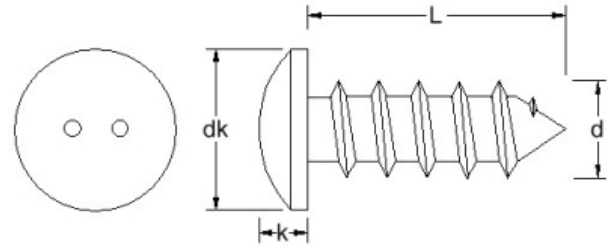

Material Grades: A2: ●

dk	5.4	6.7	8.0	9.2	10.5	12.2											
k	1.6	2.0	2.3	2.7	3.1	3.5											
length/dim	NO.4	NO.6	NO.8	NO.10	NO.12	NO.14											
1/2	●	●	●	●	●												
1	●	●	●	●	●	●											
2		●	●	●	●	●											
3/8	●	●	●	●													
3/4	●	●	●	●		●											
5/8		●	●	●		●											
1.1/4		●	●	●	●	●											
1.1/2	●	●	●	●	●	●											
2.1/2				●													

[Click here to return to the contents page](#)

## पनि हैक्स काउंटरसंक पेंच

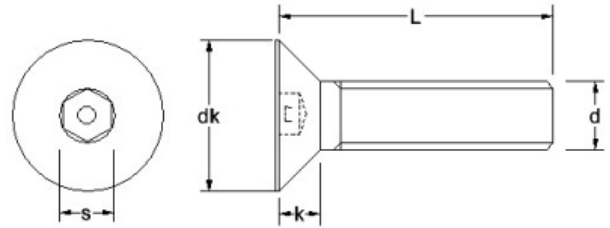

Material Grades: A2: ●

dk	5.7	7.7	9.8	11.8	15.1	19.3	23.2									
k	1.7	2.3	2.8	3.3	5	6.7	7.4									
Pitch	0.5	0.7	0.8	1.0	1.25	1.5	1.75									
length/dim	M3	M4	M5	M6	M8	M10	M12									
8		●	●	●												
10	●	●	●	●												
12	●	●	●	●	●											
16	●	●	●	●	●											
20	●	●	●	●	●	●	●									
25		●	●	●	●	●	●									
30		●	●	●	●	●	●									
35					●											
40		●	●	●	●	●	●									
50			●	●	●	●	●									
60			●	●	●	●										

[Click here to return to the contents page](#)

## पनि हैक्स बटन पेंच

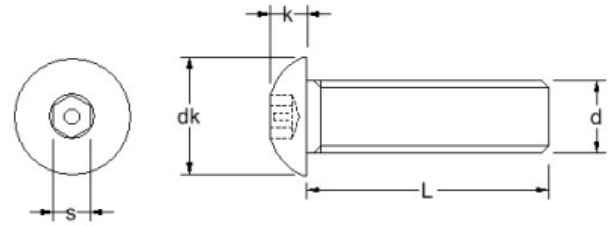

Material Grades: A2: ●

dk	5.5	7.4	9.3	10.3	13.7	17.1	20.4											
k	1.5	2.2	2.7	3.2	4.4	5.6	6.5											
Pitch	0.5	0.7	0.8	1.0	1.25	1.5	1.75											
length/dim	M3	M4	M5	M6	M8	M10	M12											
8		●																
10	●	●	●	●														
12	●	●	●	●	●													
16	●	●	●	●	●	●												
20	●	●	●	●	●	●	●											
25		●	●	●	●	●	●											
30		●	●	●	●	●	●											
35					●													
40		●	●	●	●	●	●											
50			●	●	●	●	●											
60			●	●	●	●	●											
100						●												

[Click here to return to the contents page](#)

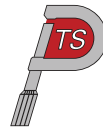

## पनि टीएक्स काउंटरसंक पेंच

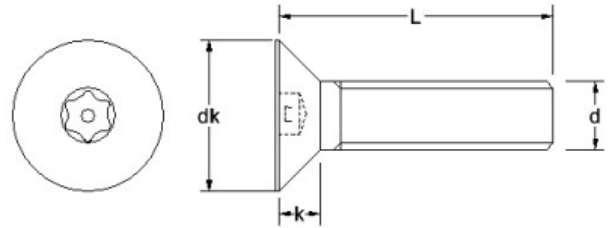
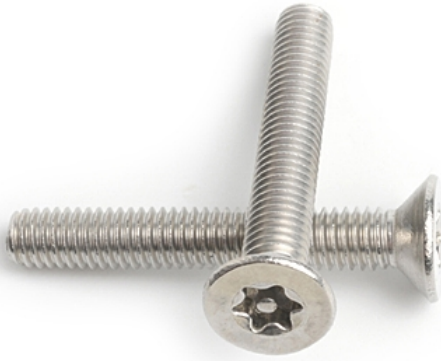

Material Grades: A2: ●

dk	5.6	7.8	9.8	11.6	15.2	17.4											
k	2	2.3	2.8	3.3	5	5.1											
Pitch	0.5	0.7	0.8	1.0	1.25	1.5											
length/dim	M3	M4	M5	M6	M8	M10											
6	●	●															
8	●	●	●	●													
10	●	●	●	●													
12	●	●	●	●													
16	●	●	●	●	●												
20	●	●	●	●	●												
25	●	●	●	●	●	●											
30		●	●	●	●												
40		●	●	●	●	●											
50		●	●	●	●	●											
55					●												
60			●	●	●	●											
35						●											
70		●		●													
80			●	●	●	●											

[Click here to return to the contents page](#)

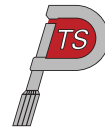

## पनि टीएक्स बटन पेंच

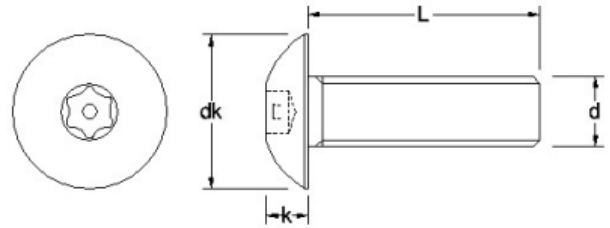

Material Grades: A2: ●

dk	5.5	7.4	9.3	10.4	13.7	17												
k	1.6	2.1	2.7	3.2	4.3	5.8												
Pitch	0.5	0.7	0.8	1.0	1.25	1.5												
length/dim	M3	M4	M5	M6	M8	M10												
6	●	●																
8	●	●	●	●														
10	●	●	●	●	●													
12	●	●	●	●	●													
16	●	●	●	●	●	●												
20	●	●	●	●	●	●												
25	●	●	●	●	●	●												
30	●	●	●	●	●	●												
35		●	●		●	●												
45		●	●															
60		●	●	●	●	●												
40		●	●	●	●	●												
50		●	●	●	●	●												
65						●												
70					●	●												
75					●													
80				●	●	●												

[Click here to return to the contents page](#)

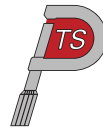

## पनि टीएक्स बटन पेंच

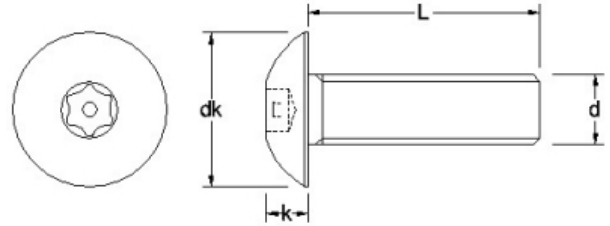

Material Grades: A2: ●

dk	5.5	7.4	9.3	10.4	13.7	17												
k	1.6	2.1	2.7	3.2	4.3	5.8												
Pitch	0.5	0.7	0.8	1.0	1.25	1.5												
length/dim	M3	M4	M5	M6	M8	M10												
100					●													

[Click here to return to the contents page](#)

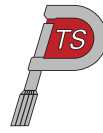

## पाँजी फ्लैज्ड पॉलीटैक 30 प्लास्टिक के

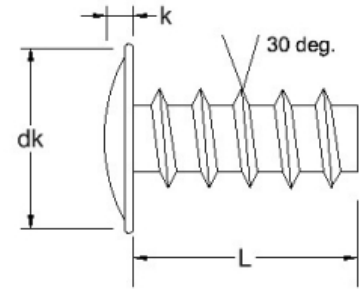
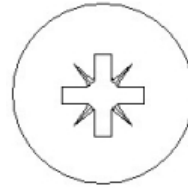

Material Grades: A2: ●

dk (max)	6.0	7.0	8.0															
Drive	#1	#2	#2															
k (max)	2.1	2.4	2.5															
length/dim	3.0	3.5	4.0															
8	●																	
10	●	●	●															
12	●	●	●															
14	●	●	●															
16		●	●															

[Click here to return to the contents page](#)

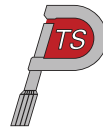

## टीएक्स फ्लैज्ड पॉलीटेक 30 प्लास्टिक

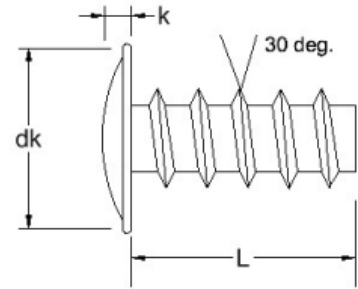
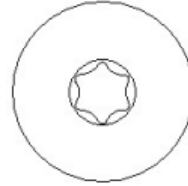

Material Grades: A2: ●

dk (max)	6.0	7.0	8.0	10														
Drive	T10	T10	T20	T20														
k (max)	2.1	2.4	2.5	3.2														
length/dim	3.0	3.5	4.0	5.0														
8	●																	
10	●	●	●															
12	●	●	●	●														
14	●	●	●	●														
16		●	●	●														

[Click here to return to the contents page](#)

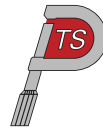

फलिप्स काउंटरसंक पॉलीटैक 30 प्लास्टि

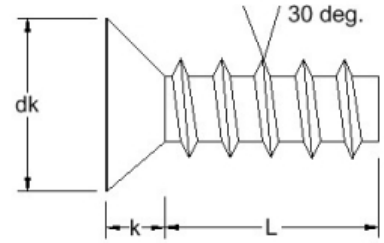
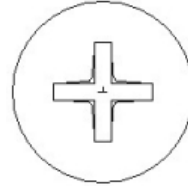

Material Grades: A2: ●

dk (max)	5.2	6.7	7.7															
Drive	#1	#2	#2															
k (max)	2.2	2.55	2.7															
length/dim	3.0	3.5	4.0															
8	●	●	●															
10	●	●	●															
12	●	●	●															
14	●	●	●															
16	●	●	●															

Click here to return to the contents page



फलिप्स पैन पॉलीटैक 30 प्लास्टिक के लिये

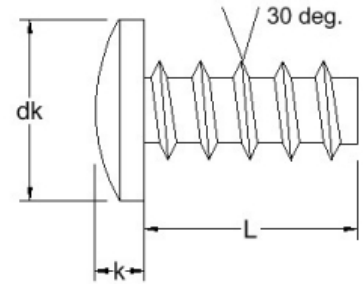
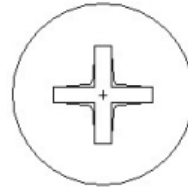

Material Grades: A2: ●

dk (max)	5.3	6.0	7.14																
Drive	#1	#2	#2																
k (max)	2.2	2.55	2.7																
length/dim	3.0	3.5	4.0																
8	●	●	●																
10	●	●	●																
12	●	●	●																
14	●	●	●																
16	●	●	●																
20	●	●	●																
25	●	●	●																

[Click here to return to the contents page](#)

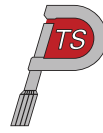

## पाँजी फ्लैज्ड पॉलीफक्स 45 प्लास्टिक क

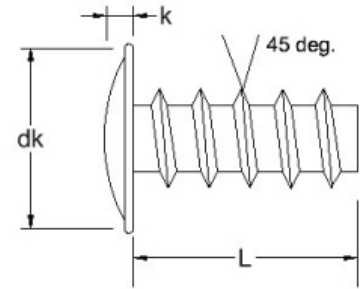
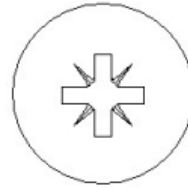

Material Grades: A2: ●

dk (max)	6.0	8.0	9.6															
Drive	#1	#2	#2															
k (max)	1.60	2.00	2.30															
length/dim	3.5	4.0	5.0															
6	●																	
8	●	●																
10	●	●																
12	●	●																
16	●	●	●															
20	●	●	●															
25	●	●	●															

[Click here to return to the contents page](#)

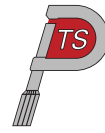

## टीएक्स काउंटरसंक पॉलीफक्स 45 प्लास्ट

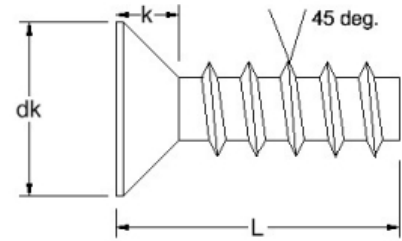
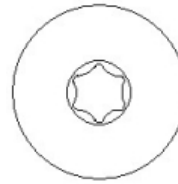

Material Grades: A2: ●

dk (max)	5.5	6.3	7.35															
Drive	TX8	TX10	TX15															
k (max)	1.60	1.65	1.90															
length/dim	3.0	3.5	4.0															
6	●	●																
8	●	●	●															
10	●	●	●															
12	●	●	●															
16	●	●	●															
20	●	●	●															

[Click here to return to the contents page](#)

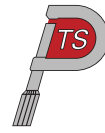

टीएक्स पैन पॉलीफक्स 45 प्लास्टिक के ल

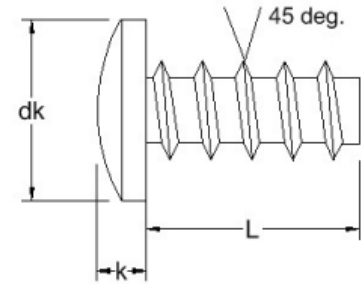
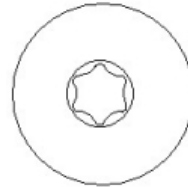

Material Grades: A2: ●

dk (max)	5.0	6.0	7.0																
Drive	TX8	TX10	TX15																
k (max)	1.95	2.3	2.45																
length/dim	3.0	3.5	4.0																
6	●	●	●																
8	●	●	●																
10	●	●	●																
12	●	●	●																
16	●	●	●																
20	●	●	●																

Click here to return to the contents page

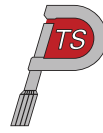

## पाँजी काउंटरसंक पाँलीफक्स 45 प्लास्टकि

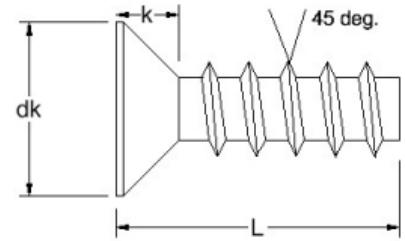
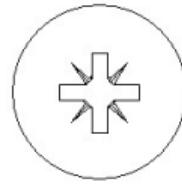

Material Grades: A2: ●

dk (max)	5.5	6.3	7.35															
Drive	#1	#1	#2															
k (max)	1.60	1.65	1.90															
length/dim	3.0	3.5	4.0															
6		●																
8	●	●	●															
10	●	●	●															
12	●	●	●															
16	●	●	●															
20	●	●	●															

[Click here to return to the contents page](#)

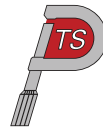

## पाँजी पैन पॉलीफक्स 45 प्लास्टिक के लिये

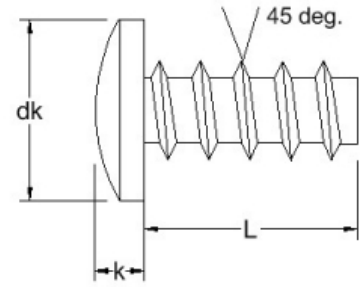
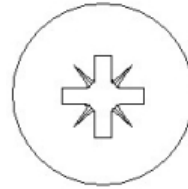

Material Grades: A2: ●

dk (max)	4.0	5.0	6.0	7.0													
Drive	#1	#1	#1	#2													
k (max)	1.6	1.95	2.3	2.45													
length/dim	2.5	3.0	3.5	4.0													
6	●	●	●														
8	●	●	●	●													
10	●	●	●	●													
12	●	●	●	●													
16		●	●	●													
20		●	●	●													
25			●	●													

[Click here to return to the contents page](#)

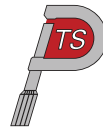

## टीएक्स काउंटरसंक पॉलीटेक 30 प्लास्टिक

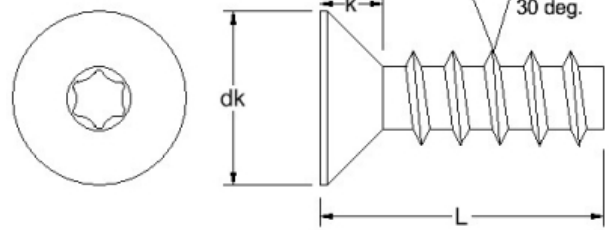

Material Grades: A2: ●

dk (max)	5.5	7.3	8.4	9.3													
Drive	TX10	TX10	TX20	TX20													
k (max)	2.05	2.80	3.25	3.40													
length/dim	3.0	3.5	4.0	5.0													
6	●																
8	●	●															
10	●	●	●	●													
12	●	●	●	●													
16	●	●	●	●													
20			●	●													
25				●													

[Click here to return to the contents page](#)

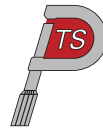

टीएक्स पैन पॉलीटेक 30 प्लास्टिक के लिये

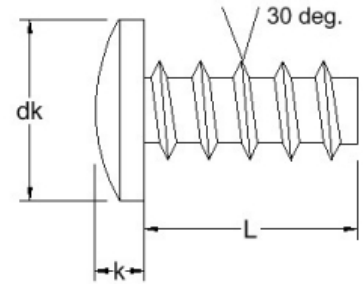
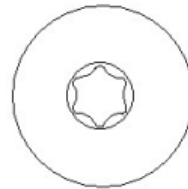

Material Grades: A2: ●

dk (max)	4.2	5.6	6.9	7.5	8.2														
Drive	TX7	TX10	TX10	TX20	TX20														
k (max)	1.6	2.1	2.3	2.6	2.9														
length/dim	2.5	3.0	3.5	4.0	5.0														
6	●	●																	
8	●	●	●	●															
10		●	●	●	●														
12		●	●	●	●														
14		●	●	●															
16		●	●	●	●														
18		●	●	●															
20		●	●	●	●														
25				●	●														
30					●														

Click here to return to the contents page



## पाँजी काउंटरसंक पॉलीटैक 30 प्लास्टिक के

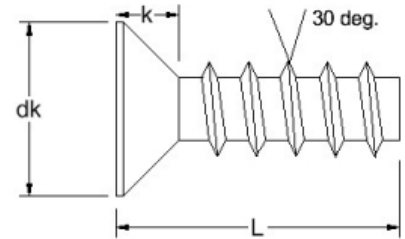
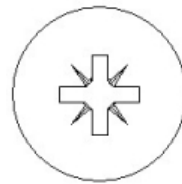

Material Grades: A2: ●

dk (max)	5.5	7.3	8.4															
Drive	#1	#2	#2															
k (max)	2.05	2.8	3.25															
length/dim	3.0	3.5	4.0															
8	●	●																
10	●	●	●															
12	●	●	●															
14		●	●															
16		●	●															

[Click here to return to the contents page](#)

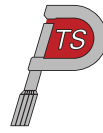

पाँजी पैन पॉलीटेक 30 प्लास्टिक के लिये प

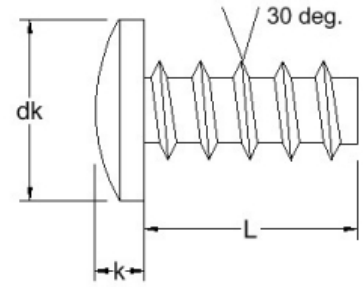
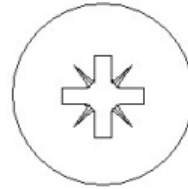

Material Grades: A2: ●

dk (max)	3.9	5.3	6.1	7.0														
Drive	#1	#1	#2	#2														
k (max)	1.5	2.0	2.5	2.7														
length/dim	2.5	3.0	3.5	4.0														
6	●	●																
8	●	●	●	●														
10		●	●	●														
12		●	●	●														
14		●	●	●														
16		●	●	●														
18		●	●	●														
20		●	●	●														
25			●	●														

Click here to return to the contents page

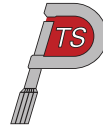

## साकेट कैप हैड सैलुफ टैपगि पेंच

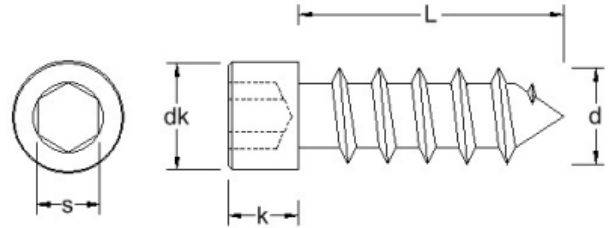

Material Grades: A2: ● A4: ▲

dk (max)	8.5	10	10											
k (max)	5	6	6											
s	4	5	5											
length/dim	NO.10	NO.12	NO.14											
3/8	●	●	●											
1/2	●▲	●▲	●											
5/8	●▲	●▲	●▲											
3/4	●▲	●▲	●▲											
7/8	●▲	●▲	●▲											
1	●▲	●▲	●▲											
1.1/4	●▲	●▲	●▲											
1.1/2	●▲	●▲	●▲											
1.5/8		●▲												
1.3/4	●▲	●▲	●▲											
2	●▲	●▲	●▲											
2.1/4	●	●▲	●▲											
2.1/2	●▲	●▲	●▲											
2.3/4	●▲	●▲	●▲											

[Click here to return to the contents page](#)

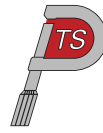

## DIN 7976C हैक्सागन हेड एबी टैपर्स

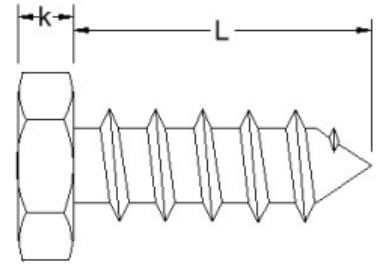
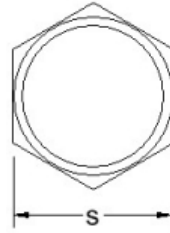

Material Grades: A2: ●

k (max)	*	2.42	2.42	2.92	3.12	4.15	4.95	5.95								
s	*	5.5	7	7	8	8	10	13								
length/dim	NO.4	NO.6	NO.7	NO.8	NO.10	NO.12	NO.14	NO.16								
3/8	●	●	●	●	●											
1/2	●	●	●	●	●	●	●									
5/8	●	●	●	●	●	●	●	●								
3/4	●	●	●	●	●	●	●	●								
7/8	●	●	●	●	●	●	●	●								
1	●	●	●	●	●	●	●	●								
1.1/4	●	●	●	●	●	●	●	●								
1.1/2	●	●	●	●	●	●	●	●								
1.3/4	●	●	●	●	●	●	●	●								
2		●	●	●	●	●	●	●								
2.1/4					●		●									
2.1/2			●	●	●	●	●	●								
2.3/4				●	●	●	●	●								
3					●	●	●									
3.1/2					●	●	●									
4					●	●	●									
4.1/2					●	●	●									
5					●	●	●									

[Click here to return to the contents page](#)

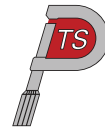

## DIN 7983C TX टीएक्स रेज़्ड काउंटरसंक एबी टैपर

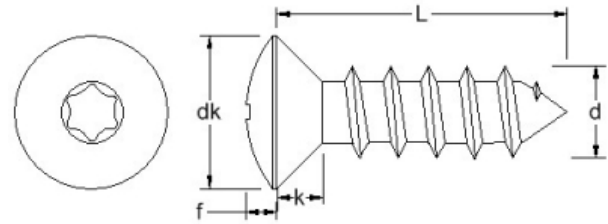

Material Grades: A2: ● A4: ▲

dk (max)		5.5	6.8	7.5	8.1	9.5	10.8	12.4										
f (max)		0.9	1.2	1.3	1.4	1.5	1.7	2										
k (max)		1.7	2.1	2.3	2.5	3	3.4	3.8										
length/dim	NO.2	NO.4	NO.6	NO.7	NO.8	NO.10	NO.12	NO.14										
1/4	●▲	●▲	●▲	●▲														
1/2	●▲	●▲	●▲	●▲	●▲	●▲	●▲	●▲										
1	●▲	●▲	●▲	●▲	●▲	●▲	●▲	●▲										
3/8	●▲	●▲	●▲	●▲	●▲	●▲												
3/4	●▲	●▲	●▲	●▲	●▲	●▲	●▲	●▲										
7/8	●▲	●	●▲	●▲	●▲	●▲	●▲	●▲										
5/8	●▲	●▲	●▲	●▲	●▲	●▲	●▲	●▲										
1.1/4		●▲	●▲	●▲	●▲	●▲	●▲	●▲										
1.1/2			●▲	●▲	●▲	●▲	●▲	●▲										
1.3/4			●▲	●▲	●▲	●▲	●▲	▲	●▲									
2			●▲	●▲	●▲	●▲	●▲	●▲										
2.1/2					●▲	●▲	●▲	●▲										
2.3/4						●▲	●▲	●▲										
3						●▲	●▲	●▲										

Click here to return to the contents page

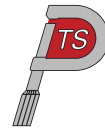

## DIN 7982C TX टीएक्स काउंटरसंक एबी टैपर्स

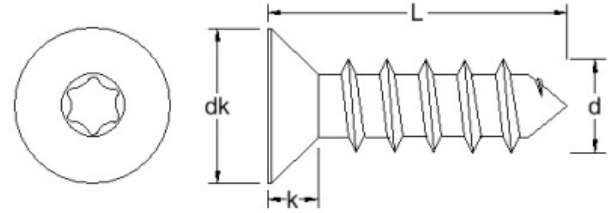

Material Grades: A2: ● A4: ▲

dk (max)	4.3	5.5	6.8	7.5	8.1	9.5	10.8	12.4										
k (max)	1.3	1.7	2.1	2.3	2.5	3	3.4	3.8										
length/dim	NO.2	NO.4	NO.6	NO.7	NO.8	NO.10	NO.12	NO.14										
1/4	●▲	●▲	●▲	●														
3/8	●▲	●▲	●▲	●	●▲													
1/2	●▲	●▲	●▲	●▲	●▲	●▲	●▲	●▲										
5/8	●▲	●▲	●▲	●▲	●▲	●▲	●▲	●▲										
3/4	●▲	●▲	●▲	●▲	●▲	●▲	●▲	●▲										
7/8	●▲	●▲	●▲	●▲	●▲	●▲	●▲	●▲										
1	●▲	●▲	●▲	●▲	●▲	●▲	●▲	●▲										
1.1/4		▲	●▲	●▲	●▲	●▲	●▲	●▲										
1.1/2			●▲	●▲	●▲	●▲	●▲	●▲										
1.3/4			●▲	●▲	●▲	●▲	●▲	●▲										
2			●▲	●▲	●▲	●▲	●▲	●▲										
2.1/2				●▲	●▲	●▲	●▲	●▲										
2.3/4							●▲	●▲										
3					▲		●▲	●▲										

Click here to return to the contents page

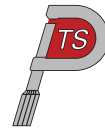

## DIN 7981C TX टीएक्स पैन एबी टैप्स

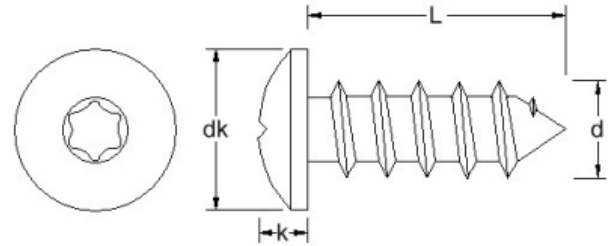

Material Grades: A2: ● A4: ▲

dk (max)	4.2	5.6	6.9	7.5	8.2	9.5	10.8	12.5										
k (max)	1.8	2.2	2.6	2.8	3.05	3.55	3.95	4.55										
length/dim	NO.2	NO.4	NO.6	NO.7	NO.8	NO.10	NO.12	NO.14										
1/4	●▲	●▲	●▲	●														
3/8	●▲	●▲	●▲	●▲	●▲	●												
1/2	●▲	●▲	●▲	●▲	●▲	●▲	●▲	●▲										
5/8	●▲	●▲	●▲	●▲	●▲	●▲	●▲	●▲										
3/4	●▲	●▲	●▲	●▲	●▲	●▲	●▲	●▲										
7/8	●▲	●▲	●▲	●▲	●▲	●▲	●▲	●										
1	●▲	●▲	●▲	●▲	●▲	●▲	●▲	●▲										
1.1/4		●▲	●▲	●▲	●▲	●▲	●▲	●▲										
1.1/2			●▲	●▲	●▲	●▲	●▲	●▲										
1.3/4			●▲	●▲	●▲	●▲	●▲	●▲										
2			●▲	●▲	●▲	●▲	●▲	●▲										
2.1/2				●▲	●▲	●▲	●▲	●▲										
2.3/4						●▲	●▲	●▲										
3							▲	●▲										

[Click here to return to the contents page](#)

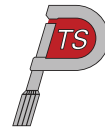

## DIN 7983C H फलिप्स रेज़्ड काउंटरसंक एबी टैपर

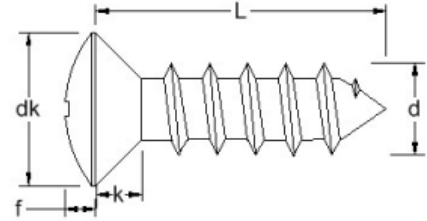
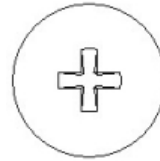

Material Grades: A2: ● A4: ▲

dk (max)	4.3	5.5	6.8	7.5	8.1	9.5	10.8	12.4										
f	0.7	0.9	1.2	1.3	1.4	1.5	1.7	2										
k	1.3	1.7	2.1	2.3	2.5	3	3.4	3.8										
length/dim	NO.2	NO.4	NO.6	NO.7	NO.8	NO.10	NO.12	NO.14										
1/4	●▲	●▲	●															
3/8	●▲	●▲	●▲		●▲	●												
1/2	●▲	●▲	●▲	●▲	●▲	●▲	●▲	●▲										
5/8	●▲	●▲	●▲	●▲	●▲	●▲	●▲	●▲										
3/4	●▲	●▲	●▲	●▲	●▲	●▲	●▲	●▲										
7/8	●▲	●▲	●▲	●▲	●▲	●▲	●▲	●▲										
1	●▲	●▲	●▲	●▲	●▲	●▲	●▲	●▲										
1.1/4	●	●▲	●▲	●▲	●▲	●▲	●▲	●▲										
1.1/2		●	●▲	●▲	●▲	●▲	●▲	●▲										
1.3/4			●▲	●▲	●▲	●▲	●▲	●▲										
2			●▲	●▲	●▲	●▲	●▲	●▲										
2.1/2				●	●▲	●▲	●▲	●▲										
2.3/4				●	●▲	●▲	●▲	●▲										
3					●	●▲	●▲	●▲										
3.1/2						●▲	●▲	●▲										
4						●▲	●▲	▲										
5						●												

[Click here to return to the contents page](#)

## DIN 7982F H फलिप्स काउंटरसंक बी टैप्स

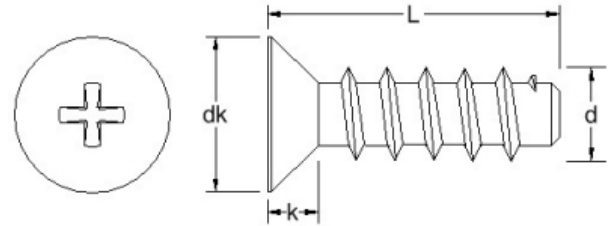

Material Grades: A2: ●

dk (max)	5.5	6.8	7.5	8.1	9.5	10.8												
k (max)	1.7	2.1	2.3	2.5	3	3.4												
length/dim	NO.4	NO.6	NO.7	NO.8	NO.10	NO.12												
3/8	●																	
1/2	●	●		●	●													
5/8	●	●	●	●	●	●												
3/4		●	●	●	●	●												
7/8		●	●		●	●												
1		●	●	●	●	●												
1.1/4			●	●	●													

Click here to return to the contents page

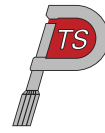

## DIN 7982C H फलिप्स काउंटरसंक एबी टैपर्स

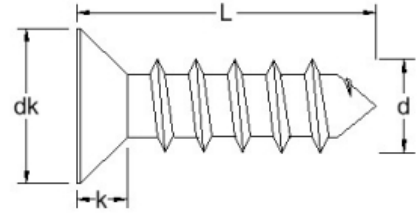
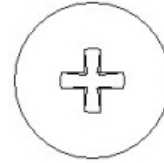

Material Grades: A2: ● A4: ▲

dk (max)	4.3	5.5	6.8	7.5	8.1	9.5	10.8	12.4										
k (max)	1.3	1.7	2.1	2.3	2.5	3	3.4	3.8										
length/dim	NO.2	NO.4	NO.6	NO.7	NO.8	NO.10	NO.12	NO.14										
1/4	●▲	●▲	●▲	●▲														
3/8	●▲	●▲	●▲	●▲	●▲	●▲												
1/2	●▲	●▲	●▲	●▲	●▲	●▲	●▲	●▲										
5/8	●▲	●▲	●▲	●▲	●▲	●▲	●▲	●▲										
3/4	●▲	●▲	●▲	●▲	●▲	●▲	●▲	●▲										
7/8	●▲	●▲	●▲	●▲	●▲	●▲	●▲	●▲										
1	●▲	●▲	●▲	●▲	●▲	●▲	●▲	●▲										
1.1/4	●▲	●▲	●▲	●▲	●▲	●▲	●▲	●▲										
1.1/2		●▲	●▲	●▲	●▲	●▲	●▲	●▲										
1.3/4			●▲	●▲	●▲	●▲	●▲	●▲										
2			●▲	●▲	●▲	●▲	●▲	●▲										
2.1/4				●		●	●											
2.1/2			●▲	●▲	●▲	●▲	●▲	●▲										
2.3/4			●▲	●▲	●▲	●▲	●▲	●▲										
3				●▲	●▲	●▲	●▲	●▲										
3.1/2					●▲	●▲	●▲	●▲										
4					●▲	●▲	●▲	●▲										
5						●	●											

[Click here to return to the contents page](#)

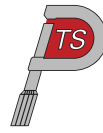

## DIN 7981C H फलिप्स पैन एबी टैपर्स

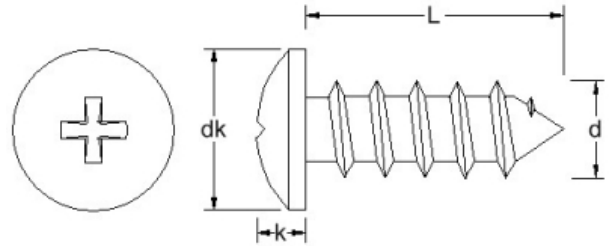

Material Grades: A2: ● A4: ▲

dk (max)	4.2	5.6	6.9	7.5	8.2	9.5	10.8	12.5										
k (max)	1.8	2.2	2.6	2.8	3.05	3.55	3.95	4.55										
length/dim	NO.2	NO.4	NO.6	NO.7	NO.8	NO.10	NO.12	NO.14										
3/16	●▲																	
5						●	●											
1/4	●▲	●▲	●▲	●▲	●▲													
3/8	●▲	●▲	●▲	●▲	●▲	●▲	●											
1/2	●▲	●▲	●▲	●▲	●▲	●▲	●▲	●▲										
5/8	●▲	●▲	●▲	●▲	●▲	●▲	●▲	●▲										
3/4	●▲	●▲	●▲	●▲	●▲	●▲	●▲	●▲										
7/8	●▲	●▲	●▲	●▲	●▲	●▲	●▲	●▲										
1	●▲	●▲	●▲	●▲	●▲	●▲	●▲	●▲										
1.1/4	●▲	●▲	●▲	●▲	●▲	●▲	●▲	●▲										
1.1/2		●▲	●▲	●▲	●▲	●▲	●▲	●▲										
1.3/4			●▲	●▲	●▲	●▲	●▲	●▲										
2			●▲	●▲	●▲	●▲	●▲	●▲										
2.1/4					●	●	●											
2.1/2			●▲	●▲	●▲	●▲	●▲	●▲										
2.3/4			●▲	●▲	●▲	●▲	●▲	●▲										
3				●▲	●▲	●▲	●▲	●▲										
3.1/2					●	●▲	●▲	●▲										

[Click here to return to the contents page](#)

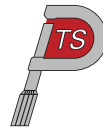

## DIN 7981C H फलिप्स पैन एबी टैपर्स

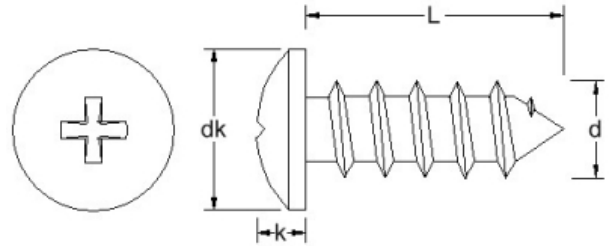

Material Grades: A2: ● A4: ▲

dk (max)	4.2	5.6	6.9	7.5	8.2	9.5	10.8	12.5										
k (max)	1.8	2.2	2.6	2.8	3.05	3.55	3.95	4.55										
length/dim	N0.2	N0.4	N0.6	N0.7	N0.8	N0.10	N0.12	N0.14										
4					●	●▲	●▲	●▲										

[Click here to return to the contents page](#)

## DIN 7973C स्लॉट रेज़्ड काउंटरसंक एबी टैप्स

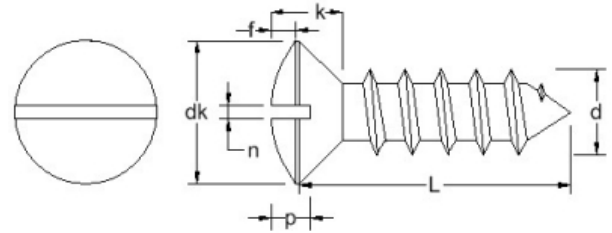

Material Grades: A2: ●

dk (max)	4.3	5.5	6.8	7.5	8.1	9.5	10.8	12.4										
f	*	0.9	1.2	1.3	1.4	*	*	*										
k	1.3	1.7	2.1	2.3	2.5	3	3.4	3.8										
n	0.6	0.8	1	1	1.2	1.2	1.6	1.6										
p (max)	1.15	1.5	1.9	2.05	2.25	2.6	2.95	3.45										
length/dim	NO.2	NO.4	NO.6	NO.7	NO.8	NO.10	NO.12	NO.14										
1/4	●	●	●															
3/8	●	●	●	●	●	●												
1/2	●	●	●	●	●	●	●	●										
5/8	●	●	●	●	●	●	●	●										
3/4	●	●	●	●	●	●	●	●										
7/8	●	●	●	●	●	●	●	●										
1	●	●	●	●	●	●	●	●										
1.1/4		●	●	●	●	●	●	●										
1.1/2			●	●	●	●	●	●										
1.3/4			●	●	●	●	●	●										
2					●	●	●	●										
2.1/2						●	●											
2.3/4						●												

[Click here to return to the contents page](#)

## DIN 7972C स्लॉट काउंटरसंक एबी टैपर्स

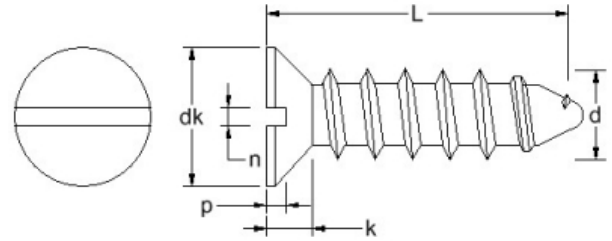

Material Grades: A2: ●

dk (max)	4.3	5.5	6.8	7.5	8.1	9.5	10.8	12.4									
k	1.3	1.7	2.1	2.3	2.5	3	3.4	3.8									
n	0.6	0.8	1	1	1.2	1.2	1.6	1.6									
p (max)	0.6	0.75	0.95	1.05	1.15	1.35	1.5	1.75									
length/dim	NO.2	NO.4	NO.6	NO.7	NO.8	NO.10	NO.12	NO.14									
1/4	●	●	●														
3/8	●	●	●	●	●												
1/2	●	●	●	●	●	●	●	●									
5/8	●	●	●	●	●	●	●	●									
3/4	●	●	●	●	●	●	●	●									
7/8	●	●	●	●	●	●	●	●									
1	●	●	●	●	●	●	●	●									
1.1/4			●	●	●	●	●	●									
1.1/2			●	●	●	●	●	●									
1.3/4				●	●	●	●	●									
2					●	●	●	●									
2.1/2						●	●	●									
2.3/4						●	●	●									
3						●	●	●									

[Click here to return to the contents page](#)

## DIN 7971C स्लॉट पेन एबी टैप्स

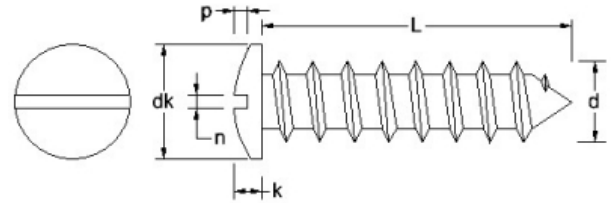

Material Grades: A2: ●

dk (max)	4.2	5.6	6.9	7.5	8.2	9.5	10.8	12.5										
k (max)	1.35	1.75	2.1	2.25	2.45	2.8	3.2	3.65										
n	0.6	0.8	1	1	1.2	1.2	1.6	1.6										
p (max)	0.8	1	1.25	1.4	1.5	1.7	1.95	2.2										
length/dim	NO.2	NO.4	NO.6	NO.7	NO.8	NO.10	NO.12	NO.14										
5/16			●															
1/4	●	●	●	●	●													
3/8	●	●	●	●	●	●												
1/2	●	●	●	●	●	●	●	●										
5/8	●	●	●	●	●	●	●	●										
3/4	●	●	●	●	●	●	●	●										
7/8	●	●	●	●	●	●	●	●										
1	●	●	●	●	●	●	●	●										
1.1/4		●	●	●	●	●	●	●										
1.1/2			●	●	●	●	●	●										
1.3/4					●	●	●	●										
2				●	●	●	●	●										
2.1/2						●	●	●										
2.3/4						●	●	●										
3						●	●											
4						●												

[Click here to return to the contents page](#)

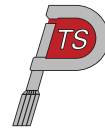

## DIN 7983C Z पॉज़ी रेज़्ड काउंटरसंक एबी टैप्स

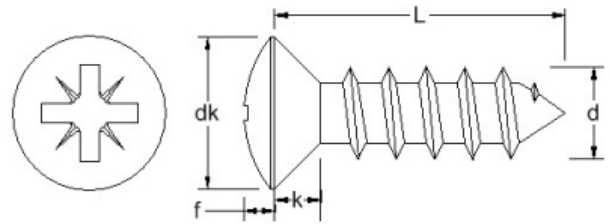

Material Grades: A2: ● A4: ▲

dk (max)	4.3	5.5	6.8	7.5	8.1	9.5	10.8	12.4										
f	0.7	0.9	1.2	1.3	1.4	1.5	1.7	2										
k	1.3	1.7	2.1	2.3	2.5	3	3.4	3.8										
length/dim	NO.2	NO.4	NO.6	NO.7	NO.8	NO.10	NO.12	NO.14										
1/4	●▲	●▲	●▲	●▲														
3/8	●▲	●▲	●▲	●▲	●▲	●												
1/2	●▲	●▲	●▲	●▲	●▲	●▲	●▲	●▲										
5/8	●▲	●▲	●▲	●▲	●▲	●▲	●▲	●▲										
3/4	●▲	●▲	●▲	●▲	●▲	●▲	●▲	●▲										
7/8	▲	●▲	●▲	●▲	●▲	●▲	●▲	●▲										
1	●▲	●▲	●▲	●▲	●▲	●▲	●▲	●▲										
1.1/4	▲	●▲	●▲	●▲	●▲	●▲	●▲	●▲										
1.1/2			●▲	●▲	●▲	●▲	●▲	●▲										
1.3/4			●	●▲	●▲	●▲	●▲	●▲										
2			●	●▲	●▲	●▲	●▲	●▲										
2.1/2					●▲	●▲	●▲	●▲										
2.3/4					●▲	●▲	●▲	●▲										
3						●▲	●▲	●▲										
3.1/2						●▲	●▲	●▲										
4						●	●	●▲										

[Click here to return to the contents page](#)

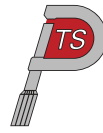

## DIN 7982C Z पॉज़ी काउंटरसंक एबी टैपर्स

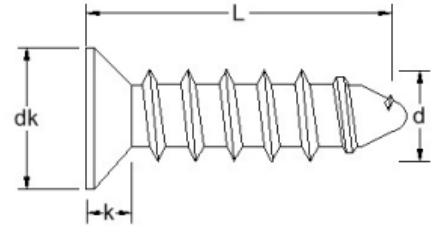

Material Grades: A2: ● A4: ▲

dk (max)	4.3	5.5	6.8	7.5	8.1	9.5	10.8	12.4										
k (max)	1.3	1.7	2.1	2.3	2.5	3	3.4	3.8										
length/dim	NO.2	NO.4	NO.6	NO.7	NO.8	NO.10	NO.12	NO.14										
3/16	●▲																	
5/16	●▲	●▲	●▲															
1/4	●▲	●▲	●▲															
3/8	●▲	●▲	●▲	●▲	●▲	●▲												
1/2	●▲	●▲	●▲	●▲	●▲	●▲	●▲	●▲										
5/8	●▲	●▲	●▲	●▲	●▲	●▲	●▲	●▲										
3/4	●▲	●▲	●▲	●▲	●▲	●▲	●▲	●▲										
7/8	●▲	●▲	●▲	●▲	●▲	●▲	●▲	●▲										
1	●▲	●▲	●▲	●▲	●▲	●▲	●▲	●▲										
1.1/4		●▲	●▲	●▲	●▲	●▲	●▲	●▲										
1.1/2		●▲	●▲	●▲	●▲	●▲	●▲	●▲										
1.3/4			●▲	●▲	●▲	●▲	●▲	●▲										
2			●▲	●▲	●▲	●▲	●▲	●▲										
2.3/4				●▲	●▲	●▲	●▲	●▲										
3				●	●	●▲	●▲	●▲										
3.1/2						●▲	●▲	●▲										
2.1/2			●	●▲	●▲	●▲	●▲	●▲										

[Click here to return to the contents page](#)

## DIN 7981F Z पॉज़ी पैन बी टैप्स

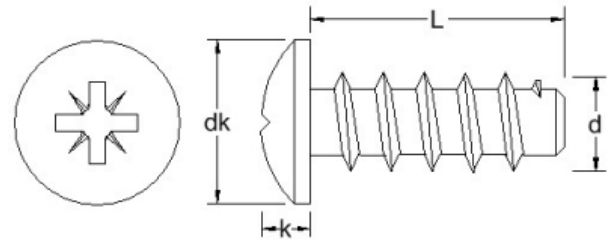

Material Grades: A2: ●

dk (max)	4.2	5.6	6.9	7.5	8.2	9.5	10.8											
k (max)	1.8	2.2	2.6	2.8	3.05	3.55	3.95											
length/dim	NO.2	NO.4	NO.6	NO.7	NO.8	NO.10	NO.12											
3/16	●																	
5/16	●	●	●															
1/4	●	●	●															
3/8	●	●	●	●	●													
1/2	●	●	●		●	●	●											
5/8		●		●	●	●												
3/4		●		●	●	●												
7/8					●													
1				●		●	●											

[Click here to return to the contents page](#)

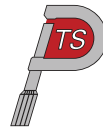

## DIN 7981C Z पॉज़ी पैन एबी टैपर्स

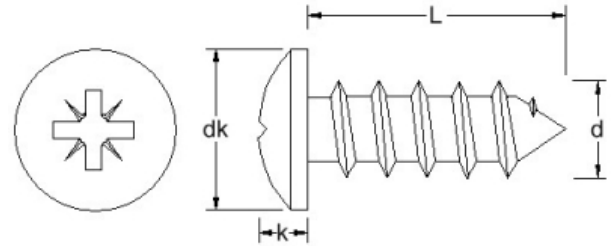

Material Grades: A2: ● A4: ▲

dk (max)	4.2	5.6	6.9	7.5	8.2	9.5	10.8	12.5										
k (max)	1.8	2.2	2.6	2.8	3.05	3.55	3.95	4.55										
length/dim	NO.2	NO.4	NO.6	NO.7	NO.8	NO.10	NO.12	NO.14										
3/16	●	●																
1/4	●▲	●▲	●▲	●▲														
5/16	●	●	●▲															
3/8	●▲	●▲	●▲	●▲	●▲	●▲												
1/2	●▲	●▲	●▲	●▲	●▲	●▲	●▲	●▲										
5/8	●▲	●▲	●▲	●▲	●▲	●▲	●▲	●▲										
3/4	●▲	●▲	●▲	●▲	●▲	●▲	●▲	●▲										
7/8	●▲	●▲	●▲	●▲	●▲	●▲	●▲	●▲										
1	●▲	●▲	●▲	●▲	●▲	●▲	●▲	●▲										
1.1/4	●	●▲	●▲	●▲	●▲	●▲	●▲	●▲										
1.1/2			●▲	●▲	●▲	●▲	●▲	●▲										
1.3/4			●▲	●▲	●▲	●▲	●▲	●▲										
2			●▲	●▲	●▲	●▲	●▲	●▲										
2.1/2			●	●▲	●▲	●▲	●▲	●▲										
2.3/4				▲	●▲	●▲	●▲	●▲										
3				▲	▲	●▲	●▲	●▲										
3.1/2							●▲	●▲										

[Click here to return to the contents page](#)

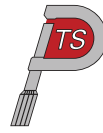

## DIN 966 TX टीएक्स रेज़्ड काउंटरसंक मशीन पेंच

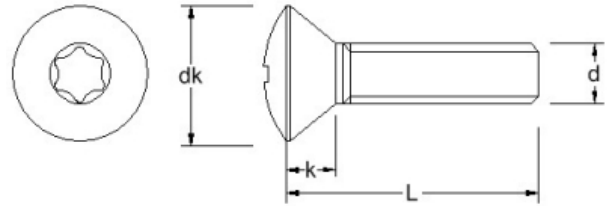

Material Grades: A2: ● A4: ▲

length/dim	M2	M2.5	M3	M4	M5	M6												
dk	3.8	4.7	5.6	7.5	9.2	11												
Drive	T6	T8	T10	T20	T25	T30												
f	0.5	0.6	0.75	1.0	1.25	1.5												
k	1.2	1.5	1.65	2.2	2.5	3.0												
Pitch	0.40	0.45	0.5	0.7	0.8	1.0												
20	●▲	●▲	●▲	●▲	●▲	●▲												
3	●▲																	
25	●▲	●▲	●▲	●▲	●▲	●▲												
4	●▲	●▲	●▲															
30	●▲	●▲	●▲	●▲	●▲	●▲												
5	●▲	●▲	●▲	●▲														
6	●▲	●▲	●▲	●▲	●▲													
8	●▲	●▲	●▲	●▲	●▲	●▲												
10	●▲	●▲	●▲	●▲	●▲	●▲												
12	●▲	●▲	●▲	●▲	●▲	●▲												
14	●▲	●▲	●▲	●▲	●▲	●▲												
16	●▲	●▲	●▲	●▲	●▲	●▲												
18	●▲	●▲	●▲	●▲	●▲	●▲												
22			●▲	●▲	●▲	●▲												
28			●▲	●▲	●▲	●▲												

[Click here to return to the contents page](#)

## DIN 966 TX टीएक्स रेज़्ड काउंटरसंक मशीन पेंच

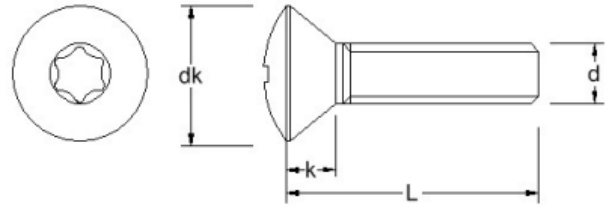

Material Grades: A2: ● A4: ▲

dk	3.8	4.7	5.6	7.5	9.2	11												
Drive	T6	T8	T10	T20	T25	T30												
f	0.5	0.6	0.75	1.0	1.25	1.5												
k	1.2	1.5	1.65	2.2	2.5	3.0												
Pitch	0.40	0.45	0.5	0.7	0.8	1.0												
length/dim	M2	M2.5	M3	M4	M5	M6												
40			●▲	●▲	●▲	●▲												
45			●▲	●▲	●▲	●▲												
50			●▲	●▲	●▲	●▲												
60				●▲	●▲	●▲												
65				●▲	●▲	●▲												
70				●▲	●▲	●▲												
75				●▲	●▲	●▲												
80				●▲	●▲	●▲												
55				●▲	●▲	●▲												
100					●▲	●▲												
35			●▲	●▲	●▲	●▲												
85					●▲	●▲												
90					●▲	●▲												
95					●▲	●▲												

[Click here to return to the contents page](#)

## DIN 920 स्लॉटेड पैन मशीन स्क्रू के शीर्ष क

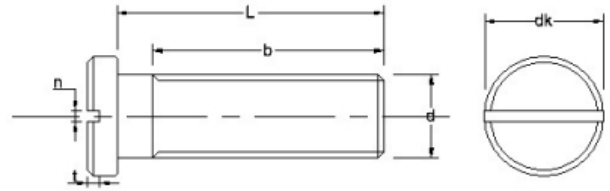

Material Grades: A2: ●

b (min)	6	9	12	15	18														
dk	2.8	4.0	5.5	6.5	8														
k	1.2	1.8	2.4	2.7	3.1														
n	0.30	0.50	0.6	0.8	1.0														
Pitch	0.4	0.5	0.7	0.8	1.0														
t	0.60	0.90	1.2	1.3	1.5														
length/dim	M2	M2.5	M3	M4	M5	M6													
4	●	●	●	●															
5	●	●	●	●	●														
6	●	●	●	●	●	●													
8	●	●	●	●	●	●													
10	●	●	●	●	●	●													
12		●	●	●	●	●													
16		●	●	●	●	●													
20					●	●													
25						●													

[Click here to return to the contents page](#)

## DIN 404 स्लॉटेड कैपस्टन स्क्रू

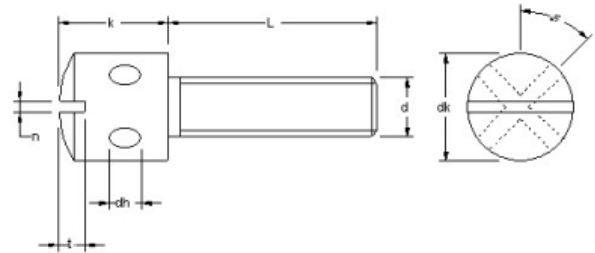

Material Grades: A2: ●

dh	1.5	2.0	2.5	3.0															
dk	5.5	7.0	8.5	10.0															
k	4.0	5.0	6.5	8.0															
n	0.8	1.0	1.2	1.6															
Pitch	0.5	0.7	0.8	1.0															
t (min)	1.0	1.4	1.7	2.2															
length/dim	M3	M4	M5	M6															
4	●																		
5	●	●																	
6	●	●																	
8	●	●	●																
10	●	●	●	●															
12	●	●	●	●															
16	●	●	●	●															
20	●	●	●	●															
25		●	●	●															
30		●	●	●															

[Click here to return to the contents page](#)

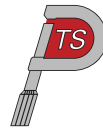

## DIN 923

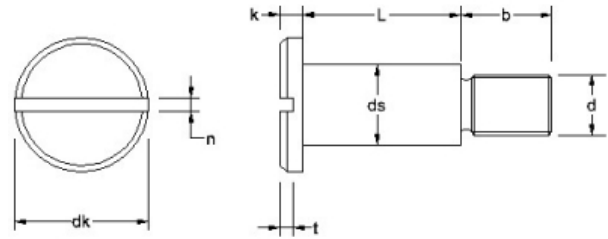

Material Grades: A2: ●

b	4.5	6.0	7.0	9.0	11.0														
dk	7.0	8.5	11.0	13.0	16.0														
ds	4.0	5.5	7.0	8.0	10.0														
k	1.8	2.4	2.7	3.1	3.8														
n	0.8	1.0	1.2	1.6	2.0														
Pitch	0.5	0.7	0.8	1.0	1.25														
t (min)	0.9	1.2	1.3	1.5	1.9														
length/dim	M3	M4	M5	M6	M8														
2	●	●																	
2.5	●	●	●																
3	●	●	●	●															
4	●	●	●	●															
5	●	●	●	●	●														
6	●	●	●	●	●														
8	●	●	●	●	●														
10	●	●	●	●	●														
12	●	●	●	●	●														
16	●	●	●	●	●														
20			●	●	●														
25				●															

[Click here to return to the contents page](#)

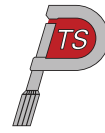

## DIN 465 स्लॉट के साथ नर्लड थंब स्क्रू

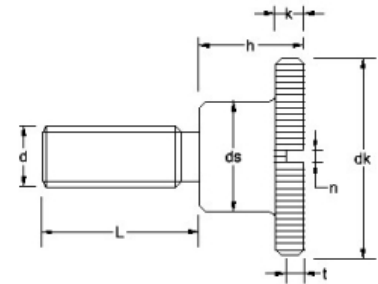
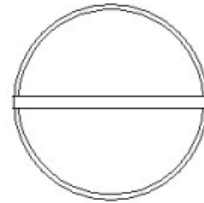

Material Grades: A2: ●

dk	12	16	20	24															
ds	6	8	10	12															
h	7.5	9.5	11.5	15.0															
k	2.5	3.5	4.0	5.0															
n	0.8	1.0	1.2	1.6															
Pitch	0.5	0.7	0.8	1.0															
t (min)	1.8	2.2	2.8	3.5															
length/dim	M3	M4	M5	M6															
6	●	●	●																
8	●	●	●																
10	●	●	●	●															
12	●	●	●	●															
16	●	●	●	●															
20	●	●	●	●															

[Click here to return to the contents page](#)

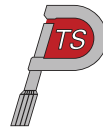

## DIN 464 नर्लड थंब स्क्रू

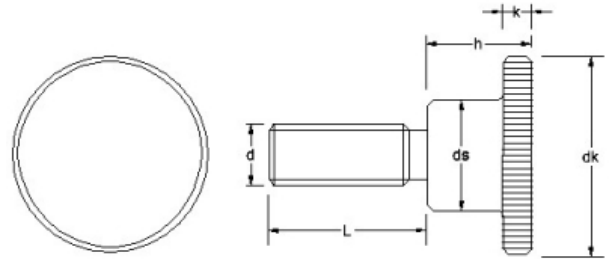

Material Grades: A2: ●

dk	12	16	20	24	30	36													
ds	6	8	10	12	16	20													
h	7.5	9.5	11.5	15.0	18.0	23.0													
k	2.5	3.5	4.0	5.0	6.0	8.0													
Pitch	0.5	0.7	0.8	1.0	1.25	1.5													
length/dim	M3	M4	M5	M6	M8	M10													
4	●																		
5	●	●																	
6	●	●	●																
8	●	●	●	●															
10	●	●	●	●															
12	●	●	●	●	●														
16	●	●	●	●	●														
20	●	●	●	●	●	●													
25		●	●	●	●	●													
30		●		●	●	●													

[Click here to return to the contents page](#)

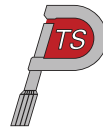

## DIN 921 लार्ज हेड स्लॉट पेन मशीन स्क्रू

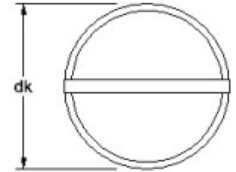
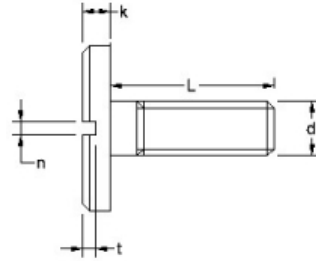

Material Grades: A2: ●

dk	6	8	12	16	20	25													
k	1.2	1.8	2.4	2.7	3.1	3.8													
n	0.63	0.9	1.1	1.4	1.6	2.0													
Pitch	0.4	0.5	0.7	0.8	1.0	1.25													
t (min)	0.6	0.9	1.2	1.3	1.5	1.9													
length/dim	M2	M3	M4	M5	M6	M8													
2.5	●																		
3	●																		
4	●	●																	
5	●	●	●																
6		●	●	●															
8		●	●	●															
10		●	●	●	●														
12		●	●	●	●														
16			●	●	●														
20			●	●	●	●													
25				●	●	●	●												
30					●	●													

[Click here to return to the contents page](#)

## DIN 316 वगि पेंच

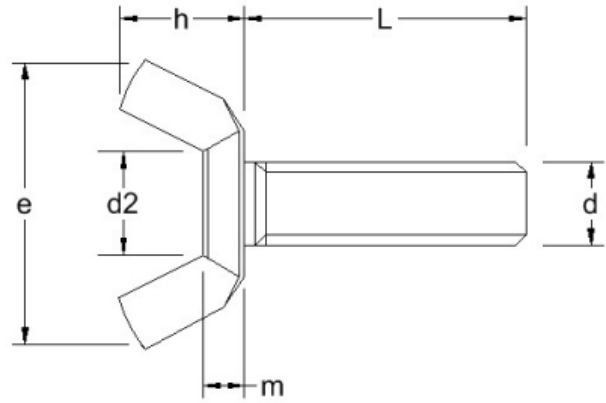
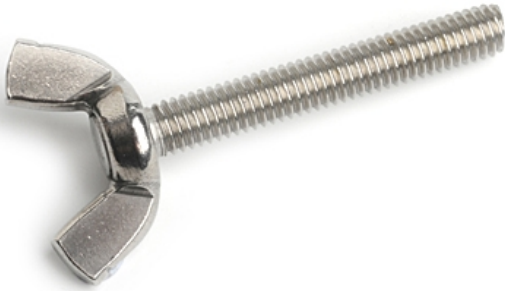

Material Grades: A2: ● A4: ▲

d2	4.5	5.2	6.7	8.4	9.1	11													
e (min)	15.3	17.6	22.5	27.8	30.3	36.2													
h	7.2	8.6	11	13.6	14.8	17.7													
m	2.4	2.9	4.1	5.1	5.6	6.8													
Pitch	0.50	0.70	0.80	1.00	1.25	1.50													
length/dim	M3	M4	M5	M6	M8	M10													
10	●▲	●▲	●▲	●▲	●														
12	●▲	●▲	●▲	●▲	●														
16	●▲	●▲	●▲	●▲	●▲	●▲													
20	●▲	●▲	●▲	●▲	●▲	●▲													
25	●▲	●▲	●▲	●▲	●▲	●▲													
30	●▲	●▲	●▲	●▲	●▲	●▲													
35		●▲	●▲	●▲	●▲	●▲													
40		●▲	●▲	●▲	●▲	●▲													
45			●▲	●▲	●▲	●▲													
50			●▲	●▲	●▲	●▲													
55					●▲	●▲													
60					●▲	●▲													

[Click here to return to the contents page](#)

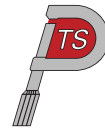

**DIN 7500M TX टीएक्स काउंटरसंक थ्रेड रॉलिंग प**

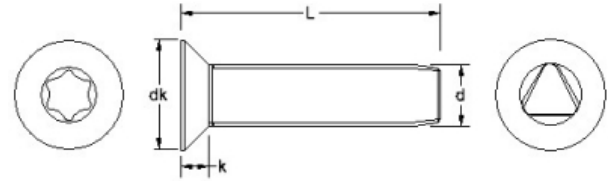

Material Grades: A2: ●

dk (max)	4.4	5.2	8.04	8.94	11														
k	1.5	1.65	2.7	2.7	3.0														
Pitch	0.45	0.5	0.7	0.8	1.0														
length/dim	M2.5	M3	M4	M5	M6														
5	●																		
6	●	●																	
8	●	●	●																
10	●	●	●	●	●														
12	●	●	●	●	●														
16		●	●	●	●														
20		●	●	●	●														
25		●	●	●	●														
30			●	●	●														

[Click here to return to the contents page](#)

## DIN 7500C TX टीएक्स पैन थ्रेड रॉलिंग पेंच

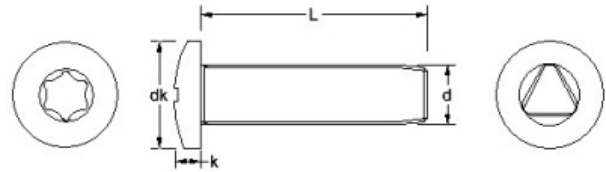

Material Grades: A2: ●

dk (max)	4.7	5.3	7.64	9.14	11.57													
k (max)	1.96	2.26	2.92	3.52	4.30													
Pitch	0.45	0.5	0.7	0.8	1.0													
length/dim	M2.5	M3	M4	M5	M6													
5	●	●																
6	●	●	●															
8	●	●	●	●														
10	●	●	●	●	●													
12	●	●	●	●	●													
14				●														
16		●	●	●	●													
20		●	●	●	●													
25			●	●	●													
30			●	●	●													

[Click here to return to the contents page](#)

## DIN 7500M पाँजी काउंटरसंक थ्रेड रॉलिंग पेंच

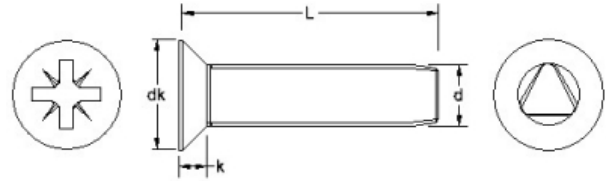

Material Grades: A2: ●

dk	4.4	5.2	8.0	8.9	11													
Drive	#1	#1	#2	#2	#3													
k (max)	1.5	1.65	2.7	2.7	3.0													
Pitch	0.45	0.5	0.7	0.8	1.0													
length/dim	M2.5	M3	M4	M5	M6													
5	●	●																
6	●	●	●															
8	●	●	●	●														
10	●	●	●	●	●													
12	●	●	●	●	●													
16		●	●	●	●													
20		●	●	●	●													
25			●	●	●													
30			●	●	●													

[Click here to return to the contents page](#)

## DIN 7500C पाँजी पेन थ्रेड रॉलिंग पेंच

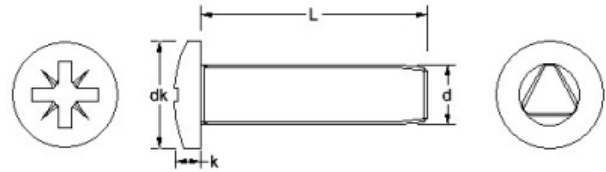

Material Grades: A2: ●

dk (max)	4.7	5.3	7.64	9.14	11.57														
Drive	#1	#1	#2	#3	#3														
k (max)	1.96	2.26	2.92	3.52	4.3														
Pitch	0.45	0.5	0.7	0.8	1.0														
length/dim	M2.5	M3	M4	M5	M6														
5	●	●																	
6	●	●	●																
8	●	●	●	●															
10	●	●	●	●	●														
12	●	●	●	●	●														
16		●	●	●	●														
20		●	●	●	●														
25			●	●	●														
30			●	●	●														

[Click here to return to the contents page](#)

## NF E 27-128 स्लॉट मशरूम मशीन पेंच

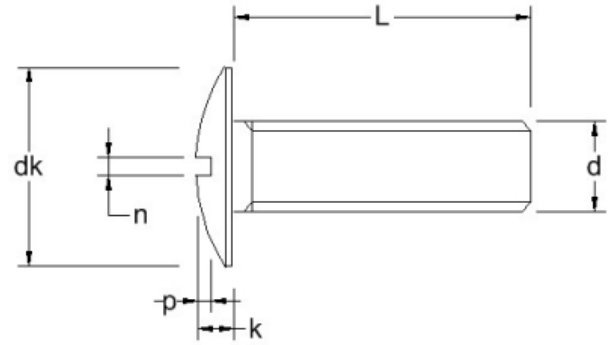

Material Grades: A2: ●

dk	6.9	10	12.5	15	20														
k(max)	2.0	2.2	2.7	3.3	4.4														
n	0.80	1.0	1.2	1.6	2.0														
p (min)	0.95	1.0	1.2	1.44	1.92														
Pitch	0.5	0.7	0.8	1.0	1.25														
length/dim	M3	M4	M5	M6	M8														
5	●																		
6	●																		
8	●	●	●	●															
10	●	●	●	●															
12	●	●	●	●	●														
16	●	●	●	●	●														
20	●	●	●	●	●														
25	●	●	●	●	●														
30	●	●	●	●	●														
35	●	●	●	●	●														
40	●	●	●	●	●														
45	●	●	●	●	●														
50	●	●	●	●	●														
60		●	●	●	●														
70		●	●	●	●														

[Click here to return to the contents page](#)

## NF E 27-128 स्लॉट मशरूम मशीन पेंच

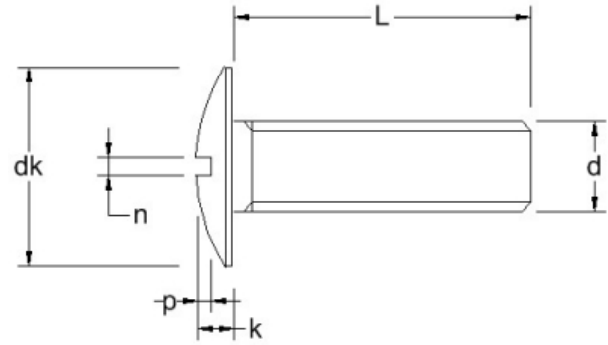

Material Grades: A2: ●

dk	6.9	10	12.5	15	20														
k(max)	2.0	2.2	2.7	3.3	4.4														
n	0.80	1.0	1.2	1.6	2.0														
p (min)	0.95	1.0	1.2	1.44	1.92														
Pitch	0.5	0.7	0.8	1.0	1.25														
length/dim	M3	M4	M5	M6	M8														
80			●	●	●														
90			●	●	●														
100			●	●	●														

[Click here to return to the contents page](#)

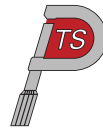

## DIN 966 H फलिप्स रेज़्ड काउंटरसंक मशीन पें

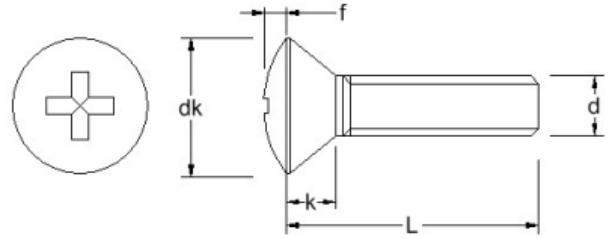

Material Grades: A2: ● A4: ▲

dk	3.8	4.7	5.6	7.5	9.2	11	14.5	18										
Drive	#1	#1	#1	#2	#2	#3	#4	#4										
f	0.5	0.6	0.75	1.0	1.25	1.5	2.0	2.5										
k	1.2	1.5	1.65	2.2	2.5	3.0	4.0	5.0										
Pitch	0.40	0.45	0.5	0.7	0.8	1.0	1.25	1.5										
length/dim	M2	M2.5	M3	M4	M5	M6	M8	M10										
3	●▲																	
4	●▲	●▲	●▲															
5	●▲	●▲	●▲	●▲														
6	●▲	●▲	●▲	●▲	●▲													
8	●▲	●▲	●▲	●▲	●▲	●▲												
10	●▲	●▲	●▲	●▲	●▲	●▲	●▲											
12	●▲	●▲	●▲	●▲	●▲	●▲	●▲	●▲										
14	●▲	●▲	●▲	●▲	●▲	●▲	●▲											
16	●▲	●▲	●▲	●▲	●▲	●▲	●▲	●▲										
22			●▲	●▲	●▲	●▲												
28			●▲	●▲	●▲	●▲												
18	●▲	●▲	●▲	●▲	●▲	●▲	●▲											
20	●▲	●▲	●▲	●▲	●▲	●▲	●▲	●▲	●									
25	●▲	●▲	●▲	●▲	●▲	●▲	●▲	●▲	●									
30	●▲	●▲	●▲	●▲	●▲	●▲	●▲	●▲	●▲									

[Click here to return to the contents page](#)

## DIN 966 H फलिप्स रेज़्ड काउंटरसंक मशीन पें

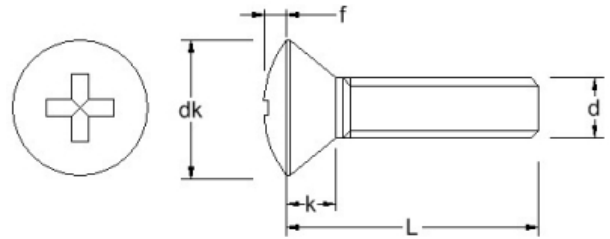

Material Grades: A2: ● A4: ▲

length/dim	M2	M2.5	M3	M4	M5	M6	M8	M10									
dk	3.8	4.7	5.6	7.5	9.2	11	14.5	18									
Drive	#1	#1	#1	#2	#2	#3	#4	#4									
f	0.5	0.6	0.75	1.0	1.25	1.5	2.0	2.5									
k	1.2	1.5	1.65	2.2	2.5	3.0	4.0	5.0									
Pitch	0.40	0.45	0.5	0.7	0.8	1.0	1.25	1.5									
35			●▲	●▲	●▲	●▲	●▲	●▲									
40			●▲	●▲	●▲	●▲	●▲	●▲									
45			●▲	●▲	●▲	●▲	●▲										
50			●▲	●▲	●▲	●▲	●▲	●▲									
55				●▲	●▲	●▲											
60				●▲	●▲	●▲	●▲	●▲									
65				●▲	●▲	●▲											
70				●▲	●▲	●▲	●▲										
75				●▲	●▲	●▲											
80				●▲	●▲	●▲	●▲										
85					●▲	●▲											
90					●▲	●▲	●▲										
95					▲	●▲											
100					●▲	●▲	●▲										

[Click here to return to the contents page](#)

## DIN 964 स्लॉट रेज़्ड काउंटरसंक मशीन पेंच

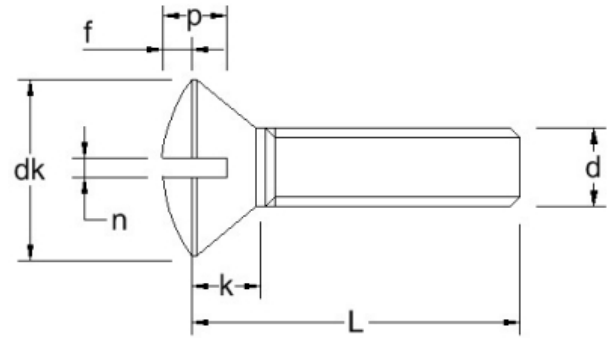

Material Grades: A2: ● A4: ▲

	3.8	4.7	5.6	7.5	9.2	11	14.5										
dk	3.8	4.7	5.6	7.5	9.2	11	14.5										
f	0.5	0.6	0.75	1.0	1.25	1.5	2.0										
k (max)	1.2	1.5	1.65	2.2	2.5	3.0	4.0										
n	0.5	0.6	0.8	1.0	1.2	1.6	2.0										
p (min)	0.8	1.0	1.2	1.6	2.0	2.4	3.2										
Pitch	0.4	0.45	0.5	0.7	0.8	1.0	1.25										
length/dim	M2	M2.5	M3	M4	M5	M6	M8	M10									
4	●▲																
5	●▲	●▲	●▲	●▲													
6	●▲	●▲	●▲	●▲	●▲												
8	●▲	●▲	●▲	●▲	●▲	●▲											
10	●▲	●▲	●▲	●▲	●▲	●▲	●										
12	●▲	●▲	●▲	●▲	●▲	●▲	●▲										
14	●		●▲	●▲	●▲												
16	●▲	●▲	●▲	●▲	●▲	●▲	●▲										
18	●		●▲	●▲	●▲		●▲										
20	●▲	●▲	●▲	●▲	●▲	●▲	●▲	●									
22			●▲	●▲	●▲	●▲											
25	●	●	●▲	●▲	●▲	●▲	●▲	●▲									
30		●	●▲	●▲	●▲	●▲	●▲	●▲									
35			●▲	●▲	●▲	●▲	●▲	●▲									

[Click here to return to the contents page](#)

## DIN 964 स्लॉट रेज़्ड काउंटरसंक मशीन पेंच

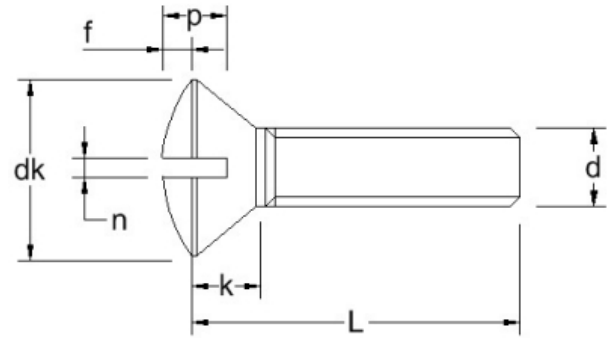

Material Grades: A2: ● A4: ▲

dk	3.8	4.7	5.6	7.5	9.2	11	14.5											
f	0.5	0.6	0.75	1.0	1.25	1.5	2.0											
k (max)	1.2	1.5	1.65	2.2	2.5	3.0	4.0											
n	0.5	0.6	0.8	1.0	1.2	1.6	2.0											
p (min)	0.8	1.0	1.2	1.6	2.0	2.4	3.2											
Pitch	0.4	0.45	0.5	0.7	0.8	1.0	1.25											
length/dim	M2	M2.5	M3	M4	M5	M6	M8	M10										
40			●▲	●▲	●▲	●▲	●▲	●▲										
45			●▲	●▲	●▲	●▲	●▲	●▲										
50			●▲	●▲	●▲	●▲	●▲	●▲										
55				●▲	●▲	●▲		●										
60				●▲	●▲	●▲	●▲	●▲										
70				●▲	●▲	●▲	●▲	▲										
80				●▲	●▲	●▲	●▲	▲										
90					●▲	●▲	●▲	▲										
95							●											
100					●▲	●▲	●▲											

[Click here to return to the contents page](#)

## DIN 966 Z पॉज़ी रेज़्ड काउंटरसंक मशीन पेंच

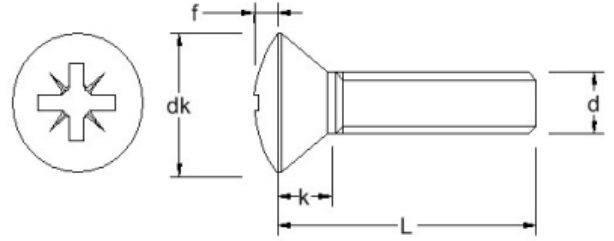

Material Grades: A2: ● A4: ▲

length/dim	M2	M2.5	M3	M4	M5	M6												
3	●▲																	
4	●▲	●▲	●▲															
5	●▲	●▲	●▲	●▲														
6	●▲	●▲	●▲	●▲	●▲													
8	●▲	●▲	●▲	●▲	●▲	●▲												
10	●▲	●▲	●▲	●▲	●▲	●▲												
12	●▲	●▲	●▲	●▲	●▲	●▲												
60				●▲	●▲	●▲												
65				●▲	●▲	●▲												
70				●▲	●▲	●▲												
75				●▲	●▲	●▲												
80				●▲	●▲	●▲												
14	●▲	●▲	●▲	●▲	●▲	●▲												
55				●▲	●▲	●▲												
16	●▲	●▲	●▲	●▲	●▲	●▲												

Click here to return to the contents page

## DIN 966 Z पॉज़ी रेज़्ड काउंटरसंक मशीन पेंच

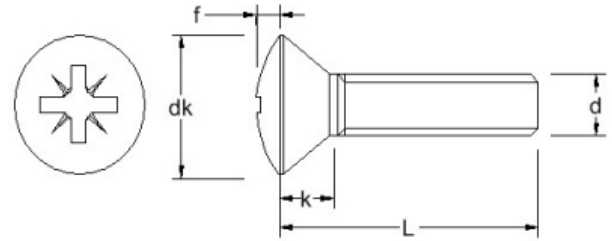

Material Grades: A2: ● A4: ▲

length/dim	M2	M2.5	M3	M4	M5	M6												
dk	3.8	4.7	5.6	7.5	9.2	11												
Drive	#1	#1	#1	#2	#2	#3												
f	*	0.6	0.75	1.0	1.25	1.5												
k	1.2	1.5	1.65	2.2	2.5	3.0												
Pitch	0.40	0.45	0.5	0.7	0.8	1.0												
18	●▲	●▲	●▲	●▲	●▲	●▲												
20	●▲	●▲	●▲	●▲	●▲	●▲												
28			●▲	●▲	●▲	●▲												
22			●▲	●▲	●	●▲												
25	●▲	●▲	●▲	●▲	●▲	●▲												
30	●▲	●▲	●▲	●▲	●▲	●▲												
35			●▲	●▲	●▲	●▲												
40			●▲	●▲	●▲	●▲												
45			●▲	●▲	●▲	●▲												
50			●▲	●▲	●▲	●▲												
85					●▲	●▲												
90					▲	●▲												
95					●▲	●▲												
100					●▲	●▲												

[Click here to return to the contents page](#)

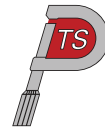

## DIN 965 TX टीएक्स काउंटरसंक मशीन पेंच

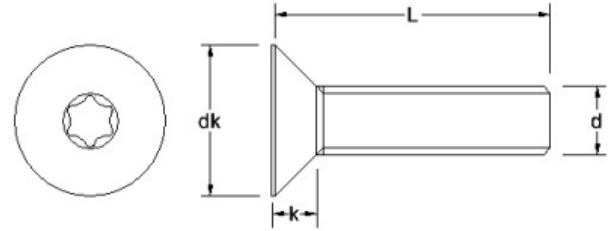

Material Grades: A2: ● A4: ▲

dk (max)	3.2	3.8	4.7	5.6	7.5	9.2	11	14.5										
k	0.96	1.2	1.5	1.65	2.2	2.5	3.0	4.0										
Pitch	0.35	0.4	0.45	0.5	0.7	0.8	1.0	1.25										
length/dim	M1.6	M2	M2.5	M3	M4	M5	M6	M8										
2	●▲																	
3	●▲	●▲	●▲															
4	●▲	●▲	●▲	●▲														
5	●▲	●▲	●▲	●▲	●▲													
6	●▲	●▲	●▲	●▲	●▲	●▲												
8	●▲	●▲	●▲	●▲	●▲	●▲	●▲											
10	●▲	●▲	●▲	●▲	●▲	●▲	●▲	●▲										
12	●▲	●▲	●▲	●▲	●▲	●▲	●▲	●▲	●▲									
14	●▲	●▲	●▲	●▲	●▲	●▲	●▲											
16	●▲	●▲	●▲	●▲	●▲	●▲	●▲	●▲										
18	●▲	●▲	●▲	●▲	●▲	●	●▲											
20	●▲	●▲	●▲	●▲	●▲	●▲	●▲	●▲	●▲									
22			●▲	●▲	●▲	●▲	●▲											
25			●▲	●▲	●▲	●▲	●▲	●▲										
28						●▲												
30				●▲	●▲	●▲	●▲	●▲										
35				●▲	●▲	●▲	●▲	●▲										

Click here to return to the contents page

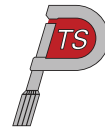

## DIN 965 TX टीएक्स काउंटरसंक मशीन पेंच

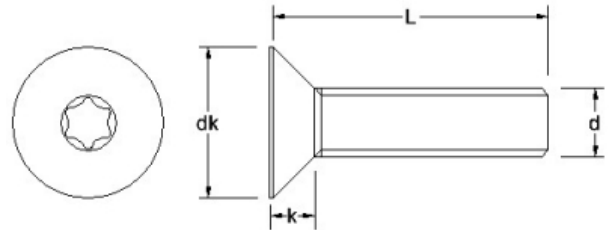

Material Grades: A2: ● A4: ▲

dk (max)	3.2	3.8	4.7	5.6	7.5	9.2	11	14.5									
k	0.96	1.2	1.5	1.65	2.2	2.5	3.0	4.0									
Pitch	0.35	0.4	0.45	0.5	0.7	0.8	1.0	1.25									
length/dim	M1.6	M2	M2.5	M3	M4	M5	M6	M8									
40				●▲	●▲	●▲	●▲	●▲									
45				●▲	●▲	●▲	●▲	●▲									
50				●▲	●▲	●▲	●▲	●▲									
55				●▲	●▲	●▲	●▲										
60				●▲	●▲	●▲	●▲	●▲									
65					●▲	●▲	●▲										
70					●▲	●▲	●▲	●▲									
75					●▲	●▲	●▲										
80					●▲	●▲	●▲	●▲									
85					●▲	●▲	●▲										
90					●▲	●▲	●▲										
95					●▲	●▲	●▲										
100					●▲	●▲	●▲										
110							●▲										
120							●▲										
130							●▲										
140							●▲										

[Click here to return to the contents page](#)

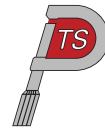

## DIN 7985 TX टीएक्स पैन मशीन पेंच

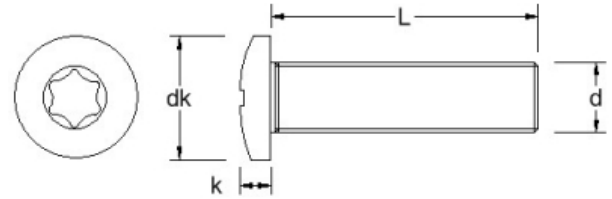

Material Grades: A2: ● A4: ▲

length/dim	M1.6	M2	M2.5	M3	M4	M5	M6	M8									
dk (max)	3.2	4	5	6	8	10	12	16									
k (max)	1.42	1.72	2.12	2.52	3.25	3.95	4.75	6.15									
Pitch	0.35	0.4	0.45	0.5	0.7	0.8	1.0	1.25									
2	●▲																
3	●▲	●▲	●▲	●▲													
4	●▲	●▲	●▲	●▲	●▲												
5	●▲	●▲	●▲	●▲	●▲												
6	●▲	●▲	●▲	●▲	●▲	●▲											
8	●▲	●▲	●▲	●▲	●▲	●▲	●▲										
10	●▲	●▲	●▲	●▲	●▲	●▲	●▲	●▲									
12	●▲	●▲	●▲	●▲	●▲	●▲	●▲	●▲	●▲								
14	●▲	●▲	●▲	●▲	●▲	●▲	●▲										
16	●▲	●▲	●▲	●▲	●▲	●▲	●▲	●▲									
18	●▲	●▲	●▲	●▲	●▲	●▲	●▲										
20	●▲	●▲	●▲	●▲	●▲	●▲	●▲	●▲									
22			●▲	●▲	●▲	●▲	●▲										
25			●▲	●▲	●▲	●▲	●▲	●▲									
28			●▲	●▲	▲	●▲	●▲										
30			●▲	●▲	●▲	●▲	●▲	●▲									
35				●▲	●▲	●▲	●▲	●▲									

[Click here to return to the contents page](#)

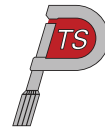

## DIN 7985 TX टीएक्स पैन मशीन पेंच

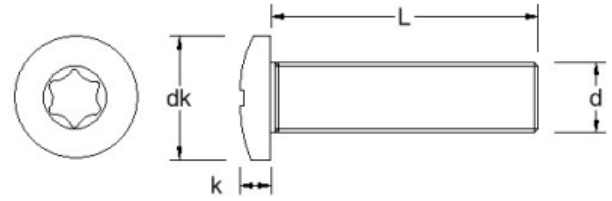

Material Grades: A2: ● A4: ▲

dk (max)	3.2	4	5	6	8	10	12	16									
k (max)	1.42	1.72	2.12	2.52	3.25	3.95	4.75	6.15									
Pitch	0.35	0.4	0.45	0.5	0.7	0.8	1.0	1.25									
length/dim	M1.6	M2	M2.5	M3	M4	M5	M6	M8									
40				●▲	●▲	●▲	●▲	●▲									
45				●▲	●▲	●▲	●▲	●▲									
50				●▲	●▲	●▲	●▲	●▲									
55				●▲	●▲	●▲	●▲										
60				●▲	●▲	●▲	●▲	●▲									
65					●▲	●▲	●▲										
70					●▲	●▲	●▲	●▲									
75					●▲	●▲	●										
80					●▲	●▲	●▲	●▲									
90					●▲	●▲	●▲										
100					●▲	●▲	●▲										

[Click here to return to the contents page](#)

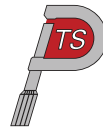

## DIN 965 H फलिपिस काउंटरसंक मशीन पेंच

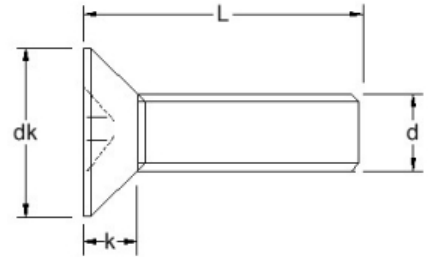

Material Grades: A2: ● A4: ▲

dk	2.6	3.0	3.8	4.7	5.6	7.5	9.2	11	14.5	18						
Drive	#0	#0	#0	#1	#1	#2	#2	#3	#4	#4						
k (max)	0.9	0.96	1.2	1.5	1.65	2.2	2.5	3.0	4.0	5.0						
Pitch	0.30	0.35	0.4	0.45	0.5	0.7	0.8	1.0	1.25	1.5						
length/dim	M1.4	M1.6	M2	M2.5	M3	M4	M5	M6	M8	M10						
2	●	●▲														
3	●	●▲	●▲													
4	●	●▲	●▲	●▲	●▲											
5	●	●▲	●▲	●▲	●▲	●▲										
6	●	●▲	●▲	●▲	●▲	●▲	●▲									
8	●	●▲	●▲	●▲	●▲	●▲	●▲	●▲								
10	●	●▲	●▲	●▲	●▲	●▲	●▲	●▲	●▲							
12		●▲	●▲	●▲	●▲	●▲	●▲	●▲	●▲							
18		●▲	●▲	●▲	●▲	●▲	●▲	●▲	●▲							
20		●▲	●▲	●▲	●▲	●▲	●▲	●▲	●▲	●▲						
14		●▲	●▲	●▲	●▲	●▲	●▲	●▲	●▲							
16		●▲	●▲	●▲	●▲	●▲	●▲	●▲	●▲	●▲						
22				●▲	●▲	●▲	●▲	●▲	●▲	●▲						
25				●▲	●▲	●▲	●▲	●▲	●▲	●▲						
30					●▲	●▲	●▲	●▲	●▲	●▲						
35					●▲	●▲	●▲	●▲	●▲	●▲						

[Click here to return to the contents page](#)

## DIN 965 H फलिपिस काउंटरसंक मशीन पेंच

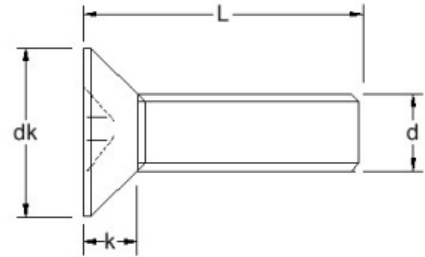

Material Grades: A2: ● A4: ▲

dk	2.6	3.0	3.8	4.7	5.6	7.5	9.2	11	14.5	18							
Drive	#0	#0	#0	#1	#1	#2	#2	#3	#4	#4							
k (max)	0.9	0.96	1.2	1.5	1.65	2.2	2.5	3.0	4.0	5.0							
Pitch	0.30	0.35	0.4	0.45	0.5	0.7	0.8	1.0	1.25	1.5							
length/dim	M1.4	M1.6	M2	M2.5	M3	M4	M5	M6	M8	M10							
40					●▲	●▲	●▲	●▲	●▲	●▲							
45					●▲	●▲	●▲	●▲	●▲	●▲							
50					●▲	●▲	●▲	●▲	●▲	●▲							
55							▲	●▲									
60						●▲	●▲	●▲	●▲	●▲							
65								●▲									
70						●▲	●▲	●▲	●▲	●▲							
75								●▲	●								
80						●▲	●▲	●▲	●▲	●▲							
85							●	●▲									
90						●▲	●▲	●▲	●▲	●▲							
95							●										
100						●	●▲	●▲	●▲	●▲							
110									●								
120									●								
130									●								

[Click here to return to the contents page](#)

## DIN 965 H फलिपिस काउंटरसंक मशीन पेंच

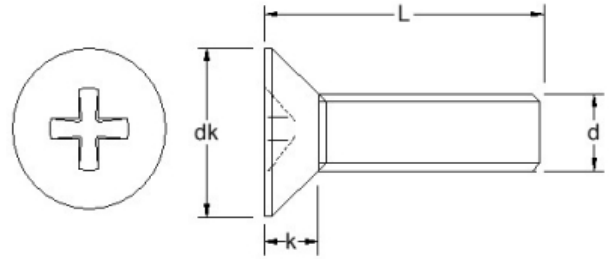

Material Grades: A2: ●

dk	2.6	3.0	3.8	4.7	5.6	7.5	9.2	11	14.5	18							
Drive	#0	#0	#0	#1	#1	#2	#2	#3	#4	#4							
k (max)	0.9	0.96	1.2	1.5	1.65	2.2	2.5	3.0	4.0	5.0							
Pitch	0.30	0.35	0.4	0.45	0.5	0.7	0.8	1.0	1.25	1.5							
length/dim	M1.4	M1.6	M2	M2.5	M3	M4	M5	M6	M8	M10							
150									●								

[Click here to return to the contents page](#)

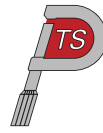

## DIN 7985 H फलिपिस पैन मशीन पेंच

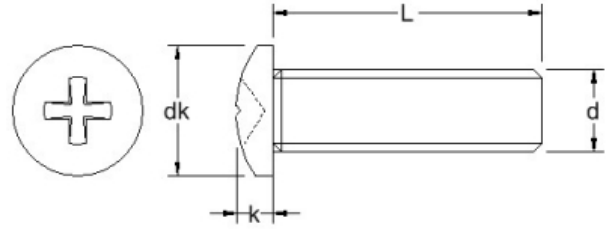

Material Grades: A2: ● A4: ▲

dk (max)	2.5	3.2	4	5	6	8	10	12	16								
Drive	#0	#0	#0	#1	#1	#2	#2	#3	#4								
k (max)	0.8	1.42	1.72	2.12	2.52	3.25	3.95	4.75	6.15								
Pitch	0.3	0.35	0.4	0.45	0.5	0.7	0.8	1.0	1.25								
length/dim	M1.4	M1.6	M2	M2.5	M3	M4	M5	M6	M8								
2	●	●▲															
3	●	●▲	●▲	●▲	●▲												
4	●	●▲	●▲	●▲	●▲	●▲											
5	●	●▲	●▲	●▲	●▲	●▲											
6	●	●▲	●▲	●▲	●▲	●▲	●▲										
8	●	●▲	●▲	●▲	●▲	●▲	●▲	●▲									
10	●	●▲	●▲	●▲	●▲	●▲	●▲	●▲	●▲								
12		●▲	●▲	●▲	●▲	●▲	●▲	●▲	●▲								
14		●▲	●▲	●▲	●▲	●▲	●▲	●▲	●▲								
16		●▲	●▲	●▲	●▲	●▲	●▲	●▲	●▲								
18		●▲	●▲	●▲	●▲	●▲	●▲	●▲	●▲								
20		●▲	●▲	●▲	●▲	●▲	●▲	●▲	●▲								
22				●▲	●▲	●▲	●▲	●▲	●▲								
25				●▲	●▲	●▲	●▲	●▲	●▲								
28					●▲	●▲	●▲	●▲	●▲								
30				●▲	●▲	●▲	●▲	●▲	●▲								

[Click here to return to the contents page](#)

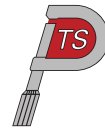

## DIN 7985 H फलिपिस पैन मशीन पेंच

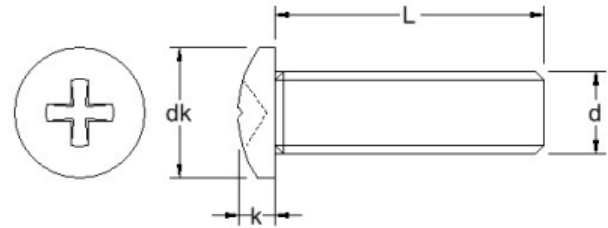

Material Grades: A2: ● A4: ▲

dk (max)	2.5	3.2	4	5	6	8	10	12	16								
Drive	#0	#0	#0	#1	#1	#2	#2	#3	#4								
k (max)	0.8	1.42	1.72	2.12	2.52	3.25	3.95	4.75	6.15								
Pitch	0.3	0.35	0.4	0.45	0.5	0.7	0.8	1.0	1.25								
length/dim	M1.4	M1.6	M2	M2.5	M3	M4	M5	M6	M8								
35					●▲	●▲	●▲	●▲	●▲								
40					●▲	●▲	●▲	●▲	●▲								
45					●▲	●▲	●▲	●▲	●▲								
50					●▲	●▲	●▲	●▲	●▲								
55						●▲	●▲	●▲									
60					▲	●▲	●▲	●▲	●▲								
65						●▲	●▲	●▲	●▲								
70						●▲	●▲	●▲	●▲								
80						●▲	●▲	●▲	●▲								
90						●▲	●▲	●▲	●▲								
100						●▲	●▲	●▲	●▲								

[Click here to return to the contents page](#)

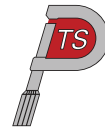

## DIN 965 Z पॉजी काउंटरसंक मशीन पेंच

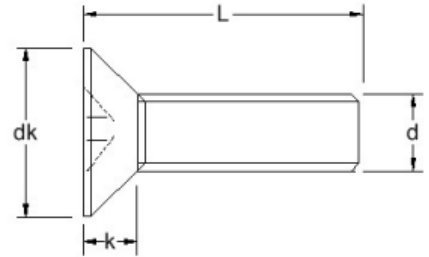
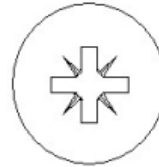

Material Grades: A2: ● A4: ▲

dk	3.0	3.8	4.7	5.6	6.5	7.5	9.2	11	14.5	18							
Drive	#0	#0	#1	#1	#2	#2	#2	#3	#4	#4							
k (max)	0.96	1.2	1.5	1.65	1.9	2.2	2.5	3.0	4.0	5.0							
Pitch	0.35	0.4	0.45	0.5	0.6	0.7	0.8	1.0	1.25	1.5							
length/dim	M1.6	M2	M2.5	M3	M3.5	M4	M5	M6	M8	M10							
2	●▲																
3	●▲	●▲	●														
4	●▲	●▲	●▲	●▲													
5	●▲	●▲	●▲	●▲			●▲										
6	●▲	●▲	●▲	●▲	●	●▲	●▲										
8	●▲	●▲	●▲	●▲	●	●▲	●▲	●▲									
10	●▲	●▲	●▲	●▲	●	●▲	●▲	●▲									
12	●▲	●▲	●▲	●▲	●	●▲	●▲	●▲	●▲								
14	●▲	●▲	●▲	●▲		●▲	●▲	●▲									
16	●▲	●▲	●▲	●▲	●	●▲	●▲	●▲	●▲								
18	●▲	●▲	●▲	●▲		●▲	●▲	●▲									
20	●▲	●▲	●▲	●▲	●	●▲	●▲	●▲	●▲	●▲							
22			●▲	●▲		●▲	●▲	●▲									
25		●▲	●▲	●▲	●	●▲	●▲	●▲	●▲	●▲							
28							●▲										
30		●▲	●▲	●▲	●	●▲	●▲	●▲	●▲	●▲							

[Click here to return to the contents page](#)

## DIN 965 Z पॉज़ी काउंटरसंक मशीन पेंच

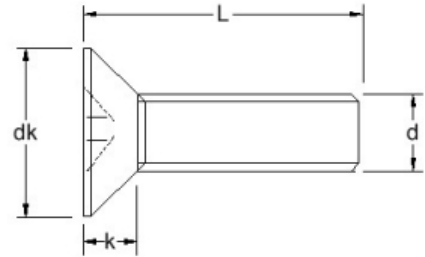
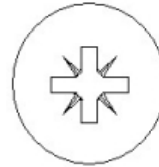

Material Grades: A2: ● A4: ▲

dk	3.0	3.8	4.7	5.6	6.5	7.5	9.2	11	14.5	18							
Drive	#0	#0	#1	#1	#2	#2	#2	#3	#4	#4							
k (max)	0.96	1.2	1.5	1.65	1.9	2.2	2.5	3.0	4.0	5.0							
Pitch	0.35	0.4	0.45	0.5	0.6	0.7	0.8	1.0	1.25	1.5							
length/dim	M1.6	M2	M2.5	M3	M3.5	M4	M5	M6	M8	M10							
35				●▲		●▲	●▲	●▲	●▲	●▲							
40				●▲		●▲	●▲	●▲	●▲	●▲							
45				●▲		●▲	●▲	●▲	●▲	●▲							
50				●▲		●▲	●▲	●▲	●▲	●▲							
55				●▲		●▲	●▲	●▲									
60				●▲		●▲	●▲	●▲	●▲	●▲							
65						●▲	●▲	●▲									
70						●▲	●▲	●▲	●▲	●▲							
75						●▲		●▲									
80						●▲	●▲	●▲	●▲	●▲							
85						●▲											
90						●▲	●▲	●▲	●▲	●▲							
95						●▲											
100						●▲	●▲	●▲	●▲	●▲							
110								●▲									
120								●▲									

[Click here to return to the contents page](#)

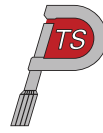

## DIN 965 Z पॉज़ी काउंटरसंक मशीन पेंच

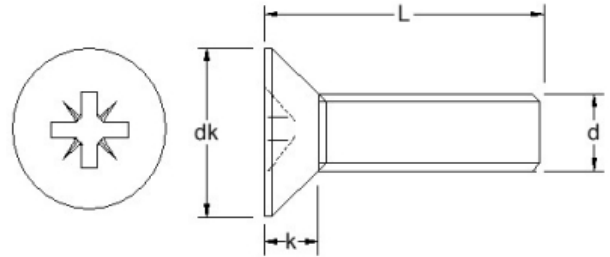

Material Grades: A2: ● A4: ▲

dk	3.0	3.8	4.7	5.6	6.5	7.5	9.2	11	14.5	18							
Drive	#0	#0	#1	#1	#2	#2	#2	#3	#4	#4							
k (max)	0.96	1.2	1.5	1.65	1.9	2.2	2.5	3.0	4.0	5.0							
Pitch	0.35	0.4	0.45	0.5	0.6	0.7	0.8	1.0	1.25	1.5							
length/dim	M1.6	M2	M2.5	M3	M3.5	M4	M5	M6	M8	M10							
130								●▲									
140								●▲									

[Click here to return to the contents page](#)

## DIN 963 स्लॉट काउंटरसंक मशीन पेंच

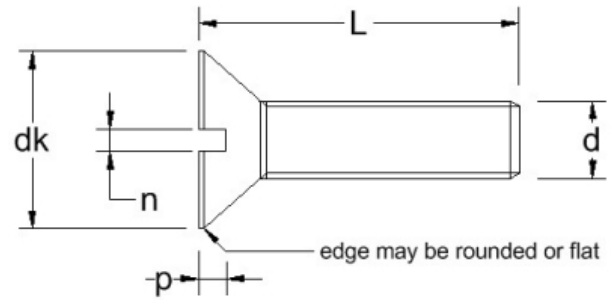

Material Grades: A2: ● A4: ▲

length/dim	M1.0	M1.2	M1.4	M1.6	M2	M2.5	M3	M3.5	M4	M5	M6	M8	M10	M12			
2	●	●	●	●													
3	●	●	●	●▲	●▲												
4	●	●	●	●▲	●▲	●▲	●▲										
5	●	●	●	●▲	●▲	●▲	●▲	●	●▲								
6	●	●	●	●▲	●▲	●▲	●▲	●▲	●▲	●▲							
8	●	●	●	●▲	●▲	●▲	●▲	●▲	●▲	●▲	●▲						
10	●	●	●	●▲	●▲	●▲	●▲	●▲	●▲	●▲	●▲	●▲					
12		●	●	●	●▲	●▲	●▲	●▲	●▲	●▲	●▲	●▲	●▲				
14				●	●▲	●▲	●▲	●▲	●▲	●▲	●▲	●▲	●▲				
16				●	●▲	●▲	●▲	●▲	●▲	●▲	●▲	●▲	●▲	●▲			
18					●▲	●▲	●▲	●▲	●▲	●▲	●▲	●▲	●▲	●▲			
20				●	●▲	●▲	●▲	●▲	●▲	●▲	●▲	●▲	●▲	●▲	●▲		
22					●▲	●▲	●▲	●▲		●	●▲	●▲	●				
25					●▲	●▲	●▲	●▲	●▲	●▲	●▲	●▲	●▲	●▲	●▲		
28					●▲												

[Click here to return to the contents page](#)

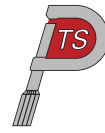

## DIN 963 स्लॉट काउंटरसंक मशीन पेंच

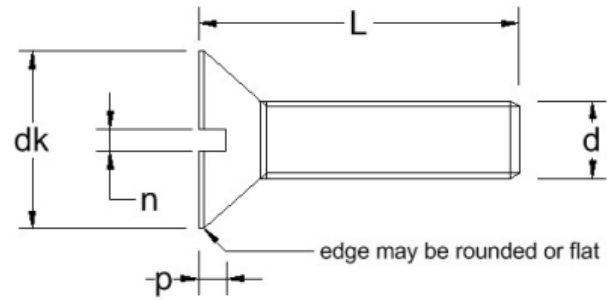

Material Grades: A2:● A4:▲

length/dim	M1.0	M1.2	M1.4	M1.6	M2	M2.5	M3	M3.5	M4	M5	M6	M8	M10	M12			
30					●▲	●	●▲	●▲	●▲	●▲	●▲	●▲	●▲	●▲			
35					●▲		●▲	●▲	●▲	●▲	●▲	●▲	●▲	●▲			
40					●▲		●▲	●	●▲	●▲	●▲	●▲	●▲	●▲			
45							●▲		●▲	●▲	●▲	●▲	●▲	●▲			
50							●▲		●▲	●▲	●▲	●▲	●▲	●▲			
55							●▲		●▲	●▲	●▲	●▲	●▲	●▲			
60							●▲		●▲	●▲	●▲	●▲	●▲	●▲			
65									●▲	●▲	●▲	●▲	●▲	●▲			
70									●▲	●▲	●▲	●▲	●▲	●▲			
75										●▲	●▲	●▲	●▲	●▲			
80									●▲	●▲	●▲	●▲	●▲	●▲			
90										●▲	●▲	●▲	●▲	●▲			
100										●▲	●▲	●▲	●▲	●▲			
110											●	●▲	●▲	●▲			
120											●	●▲	●▲				

[Click here to return to the contents page](#)

## DIN 85 स्लॉट पैन मशीन पेंच

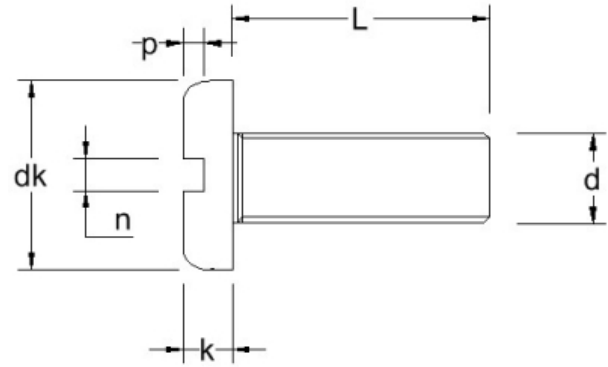

Material Grades: A2: ● A4: ▲

length/dim	M2	M2.5	M3	M3.5	M4	M5	M6	M8	M10								
3	●▲	●▲	●▲														
4	●▲	●▲	●▲														
5	●▲	●▲	●▲	●▲	●▲												
6	●▲	●▲	●▲	●▲	●▲	●▲	●▲										
8	●▲	●▲	●▲	●▲	●▲	●▲	●▲	●▲									
10	●▲	●▲	●▲	●▲	●▲	●▲	●▲	●▲	●▲								
12	●▲	●▲	●▲	●▲	●▲	●▲	●▲	●▲									
14	●▲	●▲	●▲	●▲	●▲	●▲	●▲										
16	●▲	●▲	●▲	●▲	●▲	●▲	●▲	●▲	●▲								
18	●▲	●▲	●▲	●▲	●▲	●▲	●▲	●▲	●▲								
20	●▲	●▲	●▲	●▲	●▲	●▲	●▲	●▲	●▲	●▲							
22			●▲	●▲	●▲	●▲	●▲										
25	●▲	●▲	●▲	●▲	●▲	●▲	●▲	●▲	●▲	●▲							
30	●▲	●▲	●▲	●▲	●▲	●▲	●▲	●▲	●▲	●▲							
35			●▲	●▲	●▲	●▲	●▲	●▲	●▲	●▲							

[Click here to return to the contents page](#)

## DIN 85 स्लॉट पैन मशीन पेंच

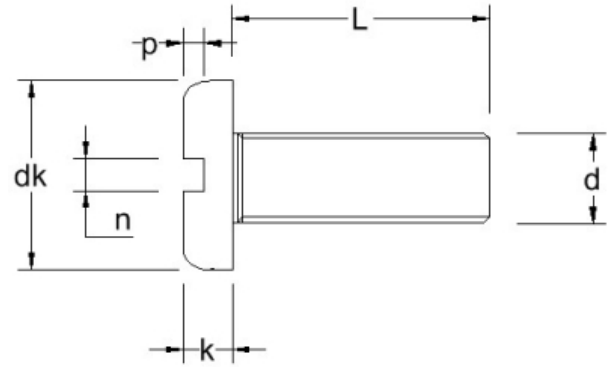

Material Grades: A2: ● A4: ▲

dk (max)	4.0	5.0	6.0	7.0	8.0	10	12	16	20									
k (max)	1.3	1.5	1.8	2.0	2.4	3.0	3.6	4.8	6									
n	0.50	0.60	0.80	1.0	1.2	1.2	1.6	2.0	2.81									
p	0.40	0.50	0.70	1.0	1.0	1.2	1.4	1.9	2.4									
Pitch	0.4	0.45	0.5	0.6	0.7	0.8	1.0	1.25	1.5									
length/dim	M2	M2.5	M3	M3.5	M4	M5	M6	M8	M10									
40			●▲	●▲	●▲	●▲	●▲	●▲	●▲									
45			●▲	●▲	●▲	●▲	●▲	●▲	●▲									
50			●▲	●▲	●▲	●▲	●▲	●▲	●▲									
55					●▲	●▲	●▲	●▲	●▲									
60					●▲	●▲	●▲	●▲	●▲									
65						●▲	●▲	●▲	●▲									
70						●▲	●▲	●▲	●▲									
75						●▲	●	●▲	●▲									
80						●▲	●▲	●▲	●▲									
90						●▲	●▲	●▲	●▲									
100						●▲	●▲	●▲	●▲									

[Click here to return to the contents page](#)

## DIN 84 स्लॉट चीज़ मशीन पेंच

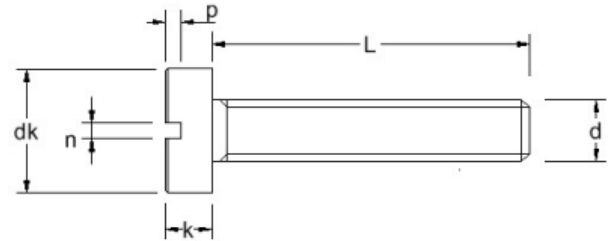

Material Grades: A2: ● A4: ▲

	2.0	2.3	2.6	3.0	*	3.8	4.5	5.5	6.0	7.0	8.5	10	13	16			
dk	2.0	2.3	2.6	3.0	*	3.8	4.5	5.5	6.0	7.0	8.5	10	13	16			
k	0.7	0.8	0.9	1.0	*	1.3	1.6	2.0	2.4	2.6	3.3	3.9	5	6			
n	0.25	0.30	0.30	0.40	*	0.50	0.60	0.80	1.0	1.2	1.2	1.6	2.0	2.5			
p	0.25	0.30	0.40	0.45	*	0.60	0.70	0.85	1.0	1.1	1.3	1.6	2.0	2.4			
Pitch	0.25	0.25	0.30	0.35	*	0.4	0.45	0.5	0.6	0.7	0.8	1.0	1.25	1.5			
length/dim	M1.0	M1.2	M1.4	M1.6	M1.7	M2	M2.5	M3	M3.5	M4	M5	M6	M8	M10			
2	●	●	●	●		●▲											
2.4		●															
3	●	●	●	●▲	●	●▲	●▲	●▲									
4	●	●	●	●▲	●	●▲	●▲	●▲		●▲							
5	●	●	●	●▲	●	●▲	●▲	●▲	●▲	●▲							
6	●	●	●	●▲		●▲	●▲	●▲	●▲	●▲	●▲	●▲					
8	●	●	●	●▲		●▲	●▲	●▲	●▲	●▲	●▲	●▲					
10	●	●	●	●▲	●	●▲	●▲	●▲	●▲	●▲	●▲	●▲	●▲				
12	●	●	●	●▲		●▲	●▲	●▲	●▲	●▲	●▲	●▲	●▲				
14				●▲		●▲	●▲	●▲		●▲	●▲	●▲	●▲				
16				●▲		●▲	●▲	●▲	●▲	●▲	●▲	●▲	●▲	●▲			
18				●		●▲	●▲	●▲		●▲	●▲	●▲	●▲	●			
20				●		●▲	●▲	●▲	●▲	●▲	●▲	●▲	●▲	●▲			
22						●▲	●▲	●▲		●▲	●	●▲	●▲				
25						●▲	●▲	●▲	●▲	●▲	●▲	●▲	●▲	●▲			

[Click here to return to the contents page](#)

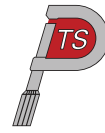

## DIN 84 स्लॉट चीज़ मशीन पेंच

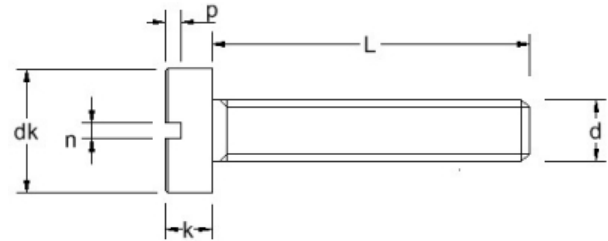

Material Grades: A2:● A4:▲

length/dim	M1.0	M1.2	M1.4	M1.6	M1.7	M2	M2.5	M3	M3.5	M4	M5	M6	M8	M10			
28							●				●▲	●▲					
30						●▲	●▲	●▲	●▲	●▲	●▲	●▲	●▲	●▲			
35						●	●▲	●▲	●▲	●▲	●▲	●▲	●▲	●▲			
40						●	●▲	●▲	●▲	●▲	●▲	●▲	●▲	●▲			
45								●▲		●▲	●▲	●▲	●▲	●▲			
50								●▲		●▲	●▲	●▲	●▲	●▲			
55								●▲		●▲	●▲	●▲	●▲				
60								●▲		●▲	●▲	●▲	●▲	●▲			
65										●▲	●▲	●					
70										●▲	●▲	●▲	●▲	●▲			
75												●▲					
80										●▲	●▲	●▲	●▲	●▲			
85												●					
90										●▲	●▲	●▲	●▲	●▲			
100										●▲	●▲	●▲	●▲	●▲			

[Click here to return to the contents page](#)

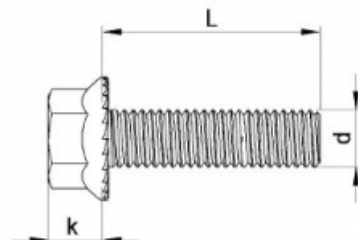
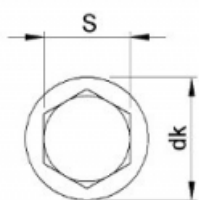

Material Grades: A2: ●

dk	11.8	14.2	18	22.3															
k	5.4	6.6	8.1	9.2															
Pitch	0.8	1.0	1.25	1.5															
s	8	10	13	15															
length/dim	M5	M6	M8	M10															
8/8	●																		
10/10	●	●																	
12/12	●	●	●																
16/16	●	●	●	●															
20/20	●	●	●	●															
25/25	●	●	●	●															
30/30	●	●	●	●															
35/35	●	●	●	●															
40/40	●	●	●	●															
45/45	●	●	●	●															
50/50	●	●	●	●															
55/55		●	●	●															
60/60		●	●	●															
65/65			●	●															
70/70			●	●															
80/80			●	●															



[Click here to return to the contents page](#)

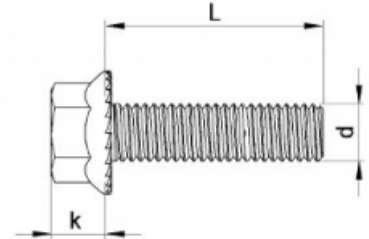
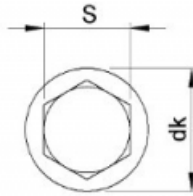
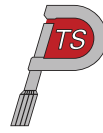

Material Grades: A2: ●

dk	11.8	14.2	18	22.3															
k	5.4	6.6	8.1	9.2															
Pitch	0.8	1.0	1.25	1.5															
s	8	10	13	15															
length/dim	M5	M6	M8	M10															
90/90				●															
100/100				●															

[Click here to return to the contents page](#)

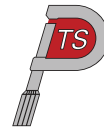

## DIN 933SZ स्लॉटेड हेक्सागन हेड सेट स्क्रू

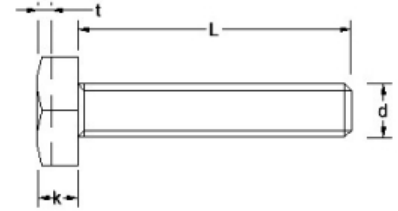
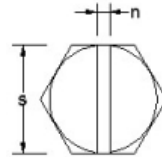

Material Grades: A2: ●

k (max)	2.1	3.0	3.5	4.0	5.3	6.4													
n	0.8	1.0	1.2	1.6	2.0	2.0													
Pitch	0.5	0.7	0.8	1.0	1.25	1.5													
s	5.5	7	8	10	13	17													
t	0.8	1.1	1.4	1.6	2.1	2.1													
length/dim	M3	M4	M5	M6	M8	M10													
5	●	●																	
6	●	●	●																
8	●	●	●	●															
10	●	●	●	●	●														
12	●	●	●	●	●	●													
14	●	●	●	●	●	●													
16	●	●	●		●	●													
18		●	●	●	●	●													
20	●	●	●	●	●	●													
22		●	●	●	●	●													
25	●	●	●	●	●	●													
30	●	●	●	●	●	●													
35	●	●	●	●	●	●													
40	●	●	●	●	●	●													
45	●	●	●	●	●	●													

[Click here to return to the contents page](#)

## DIN 933SZ स्लॉटेड हेक्सागन हेड सेट स्क्रू

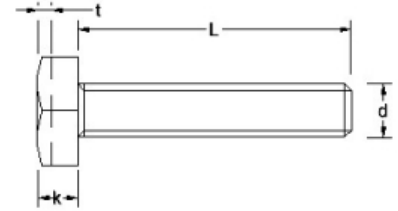
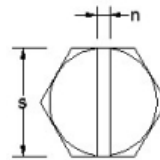

Material Grades: A2: ●

k (max)	2.1	3.0	3.5	4.0	5.3	6.4													
n	0.8	1.0	1.2	1.6	2.0	2.0													
Pitch	0.5	0.7	0.8	1.0	1.25	1.5													
s	5.5	7	8	10	13	17													
t	0.8	1.1	1.4	1.6	2.1	2.1													
length/dim	M3	M4	M5	M6	M8	M10													
50	●	●	●	●	●	●													
55		●	●	●	●	●													
60		●	●	●	●	●													
65				●	●	●													
70			●	●	●	●													
75				●	●	●													
80				●	●	●													

[Click here to return to the contents page](#)

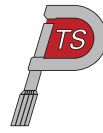

## DIN 603 कैरिजि बोल्ट्स

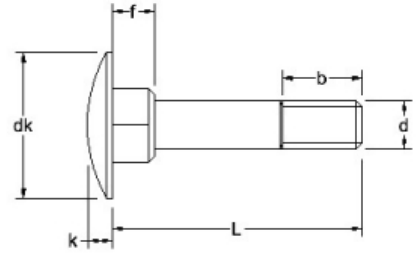
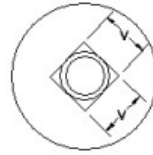

Material Grades: A2: ● A4: ▲

b (max)	16	18	22	26	36	38													
dk	12.45	15.45	19.35	23.35	29.35	37.2													
f (max)	4.1	4.6	5.6	6.6	8.75	11.1													
k (min)	2.7	3.12	4.12	4.62	6.05	8.05													
Pitch	0.8	1.0	1.25	1.5	1.75	2.0													
v (max)	5.48	6.48	8.58	10.58	12.7	15.3													
length/dim	M5	M6	M8	M10	M12	M16													
25	●▲	●▲																	
30	●▲	●▲	●▲																
35	●▲	●▲	●▲	●▲															
40	●▲	●▲	●▲	●▲	●▲	●▲													
45	●▲	●▲	●▲	●▲	●▲	●▲													
50	●▲	●▲	●▲	●▲	●▲	●▲													
55	●▲	●▲	●▲	●▲	●▲	●▲													
60	●▲	●▲	●▲	●▲	●▲	●▲													
65	●▲	●▲	●▲	●▲	●▲	●▲													
70	●▲	●▲	●▲	●▲	●▲	●▲													
75	●▲	●▲	●▲	●▲	●▲	●▲													
80	●▲	●▲	●▲	●▲	●▲	●▲													
85				●▲															
90		●▲	●▲	●▲	●▲	●▲													

[Click here to return to the contents page](#)

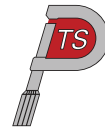

## DIN 603 कैरिजि बोल्ट्स

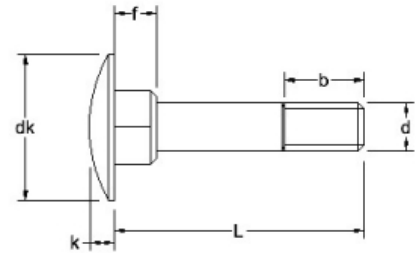
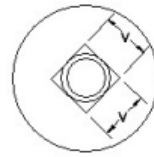

Material Grades: A2: ● A4: ▲

b (max)	16	18	22	26	36	38													
dk	12.45	15.45	19.35	23.35	29.35	37.2													
f (max)	4.1	4.6	5.6	6.6	8.75	11.1													
k (min)	2.7	3.12	4.12	4.62	6.05	8.05													
Pitch	0.8	1.0	1.25	1.5	1.75	2.0													
v (max)	5.48	6.48	8.58	10.58	12.7	15.3													
length/dim	M5	M6	M8	M10	M12	M16													
100		●▲	●▲	●▲	●▲	●▲													
110		●▲	●▲	●▲	●▲	●▲													
120		●▲	●▲	●▲	●▲	●▲													
130		●	●▲	●▲	●▲	●▲													
140		●	●▲	●▲	●▲	●▲													
150			●▲	●▲	●▲	●▲													
160			●	●	●	●													
170			●																
180			●	●	●	●													
190			●																
200			●		●	●													
220				●	●	●													
240				●	●	●													
260				●	●	●													

[Click here to return to the contents page](#)

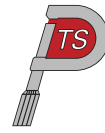

## DIN 603 कैरिजि बोल्ट्स

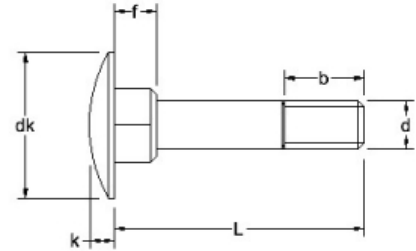
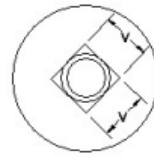

Material Grades: A2: ●

	16	18	22	26	36	38									
b (max)	16	18	22	26	36	38									
dk	12.45	15.45	19.35	23.35	29.35	37.2									
f (max)	4.1	4.6	5.6	6.6	8.75	11.1									
k (min)	2.7	3.12	4.12	4.62	6.05	8.05									
Pitch	0.8	1.0	1.25	1.5	1.75	2.0									
v (max)	5.48	6.48	8.58	10.58	12.7	15.3									
length/dim	M5	M6	M8	M10	M12	M16									
280				●	●	●									
300				●	●	●									

[Click here to return to the contents page](#)

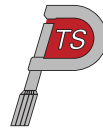

## DIN 571 हैक्सागन हैड कोच पेंच

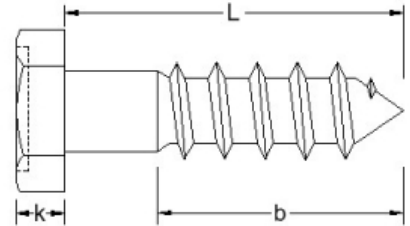

Material Grades: A2: ● A4: ▲

b	0.6 x L	0.6 x L	0.6 x L	0.6 x L	0.6 x L	0.6 x L	0.6 x L											
k	3.5	4	5	5.5	7	8	10											
s	8	10	12	13	17	19	24											
length/dim	5	6	7	8	10	12	16											
20	●	●																
25	●▲	●▲		●▲														
30	●▲	●▲	●▲	●▲														
35	●▲	●▲	●▲	●▲														
40	●▲	●▲	●▲	●▲	●▲													
45	●▲	●▲	●▲	●▲	●▲													
50	●▲	●▲	●▲	●▲	●▲	●▲	●▲											
55	●▲	●▲	●▲	●▲	●▲	●▲	●▲											
60	●▲	●▲	●▲	●▲	●▲	●▲	●▲											
65		●▲	●▲	●▲	●▲	●▲	●▲											
70	●▲	●▲	●▲	●▲	●▲	●▲	●▲											
75				●▲	●▲	●▲												
80	●	●▲	●▲	●▲	●▲	●▲	●▲											
90		●▲	●▲	●▲	●▲	●▲	●▲											
100		●▲	●▲	●▲	●▲	●▲	●▲											
110		●▲	●▲	●▲	●▲	●▲	●▲											
120		●▲	●▲	●▲	●▲	●▲	●▲											

[Click here to return to the contents page](#)

## DIN 571 हैक्सागन हैड कोच पेंच

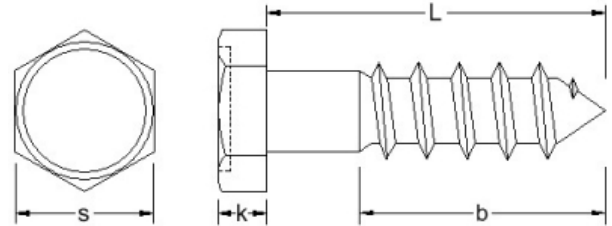

Material Grades: A2: ● A4: ▲

b	0.6 x L	0.6 x L	0.6 x L	0.6 x L	0.6 x L	0.6 x L	0.6 x L											
k	3.5	4	5	5.5	7	8	10											
s	8	10	12	13	17	19	24											
length/dim	5	6	7	8	10	12	16											
130		● ▲	● ▲	● ▲	● ▲	● ▲	● ▲											
140		●	● ▲	● ▲	● ▲	● ▲	● ▲											
150			● ▲	● ▲	● ▲	● ▲	● ▲											
160			●	● ▲	● ▲	● ▲	● ▲											
170			●															
180			●	● ▲	● ▲	● ▲	● ▲											
190			●															
200				● ▲	● ▲	● ▲	● ▲											
210			●															
220					●	●												
240					●	●												
260					●	●												
280					●	●												
300					●	●												

[Click here to return to the contents page](#)

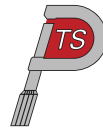

## DIN 6921 फ्लैज्ड हैक्सागन बोल्ट्स

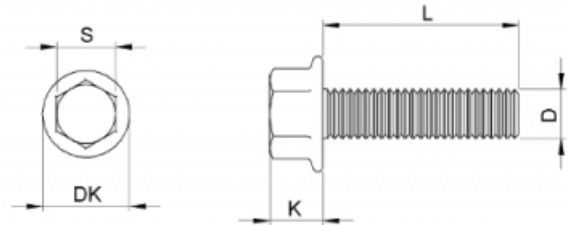

Material Grades: A2: ●

dk	11.8	14.2	18	22.3															
k	5.4	6.6	8.1	9.2															
Pitch	0.8	1.0	1.25	1.5															
s	8	10	13	15															
length/dim	M5	M6	M8	M10															
8/8	●																		
10/10	●	●																	
12/12	●	●	●																
16/16	●	●	●	●															
20/20	●	●	●	●															
25/25	●	●	●	●															
30/30	●	●	●	●															
35/35	●	●	●	●															
40/40	●	●	●	●															
45/45	●	●	●	●															
50/50	●	●	●	●															
55/55		●	●	●															
60/60		●	●	●															
65/65				●															
70/70			●	●															
80/80			●	●															

[Click here to return to the contents page](#)

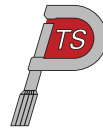

## DIN 6921 फ्लैज्ड हैक्सागन बोल्ट्स

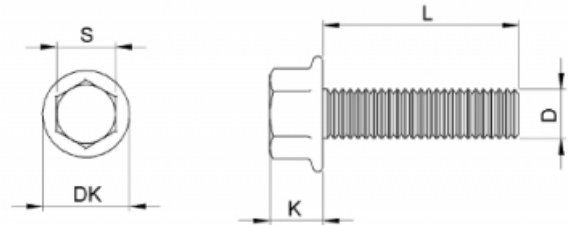

Material Grades: A2: ●

dk	11.8	14.2	18	22.3															
k	5.4	6.6	8.1	9.2															
Pitch	0.8	1.0	1.25	1.5															
s	8	10	13	15															
length/dim	M5	M6	M8	M10															
90/90				●															
100/100				●															

[Click here to return to the contents page](#)

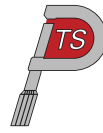

## DIN 603 कैरिजि बोल्ट्स फुल थ्रेड

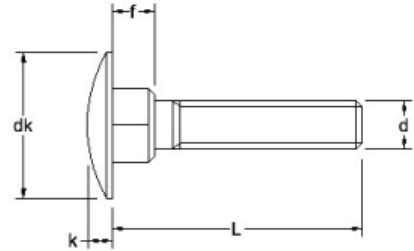
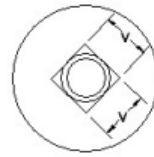

Material Grades: A2: ● A4: ▲

dk	12.45	15.45	19.35	23.35	29.35	37.2												
f (max)	4.1	4.6	5.6	6.6	8.75	11.1												
k (min)	2.7	3.12	4.12	4.62	6.05	8.05												
Pitch	0.8	1.0	1.25	1.5	1.75	2.0												
v (max)	5.48	6.48	8.58	10.58	12.7	15.3												
length/dim	M5	M6	M8	M10	M12	M16												
12	●▲	●▲																
16	●▲	●▲	●▲	●▲														
18	●▲																	
20	●▲	●▲	●▲	●▲														
25	●▲	●▲	●▲	●▲	●▲													
30	●▲	●▲	●▲	●▲	●▲	●▲												
35	●▲	●▲	●▲	●▲	●▲	●▲												
40	●▲	●▲	●▲	●▲	●▲	●▲												
45	●▲	●▲	●▲	●▲	●▲	●▲												
50	●▲	●▲	●▲	●▲	●▲	●▲												
55	●▲	●▲	●▲	●▲	●▲	●▲												
60	●▲	●▲	●▲	●▲	●▲	●▲												
65	●▲	▲	●▲	●▲	●▲	●▲												
70	●▲	●▲	●▲	●▲	●▲	●▲												
75	▲	●▲	●▲	●▲	●▲	●▲												

[Click here to return to the contents page](#)

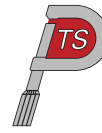

## DIN 603 कैरिजि बोल्ट्स फुल थ्रेड

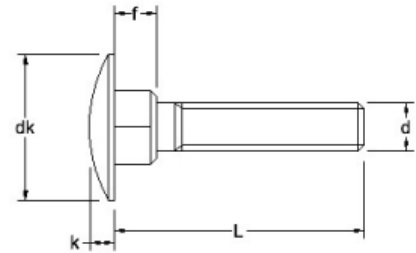
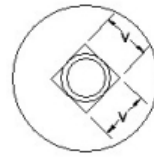

Material Grades: A2: ● A4: ▲

dk	12.45	15.45	19.35	23.35	29.35	37.2													
f (max)	4.1	4.6	5.6	6.6	8.75	11.1													
k (min)	2.7	3.12	4.12	4.62	6.05	8.05													
Pitch	0.8	1.0	1.25	1.5	1.75	2.0													
v (max)	5.48	6.48	8.58	10.58	12.7	15.3													
length/dim	M5	M6	M8	M10	M12	M16													
80	●▲	●▲	●▲	●▲	●▲	●▲													
85				●▲															
90	●	●▲	●▲	●▲	●▲	●▲													
100	●	●▲	●▲	●▲	●▲	●▲													
110	●	●▲	●▲	●▲	●▲	●▲													
120	●	●▲	●▲	●▲	●▲	●▲													
130		●▲	●▲	●▲	●▲	●▲													
140		●▲	●▲	●▲	●▲	●▲													
150			●▲	●▲	●▲	●▲													
160					●	●													
180				●	●	●													
200				●	●	●													
220					●														
240					●														
260					●														

[Click here to return to the contents page](#)

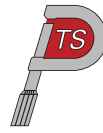

## DIN 603 कैरिजि बोल्ट्स फुल थ्रेड

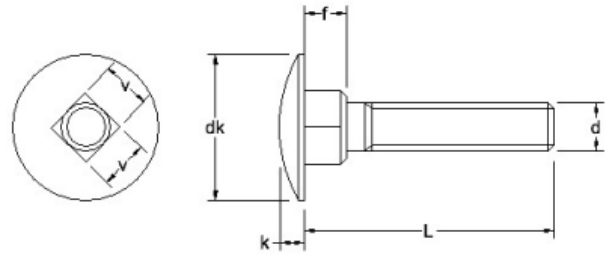

Material Grades: A2: ●

dk	12.45	15.45	19.35	23.35	29.35	37.2												
f (max)	4.1	4.6	5.6	6.6	8.75	11.1												
k (min)	2.7	3.12	4.12	4.62	6.05	8.05												
Pitch	0.8	1.0	1.25	1.5	1.75	2.0												
v (max)	5.48	6.48	8.58	10.58	12.7	15.3												
length/dim	M5	M6	M8	M10	M12	M16												
280					●													
300					●													

[Click here to return to the contents page](#)

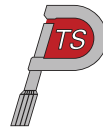

## DIN 931 हैक्सागन हैड बोल्ट्स

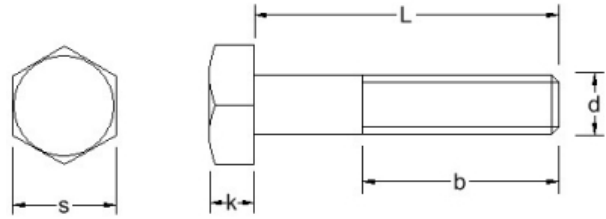

Material Grades: A2: ● A4: ▲ A4-80: ▼

	16	18	22	26	30	34	38	42	46	50	54	60	66	72	78		
b (max)	16	18	22	26	30	34	38	42	46	50	54	60	66	72	78		
b (max) (L > 125mm)	22	24	28	32	36	40	44	48	52	56	56	66	72	78	90		
k (min)	3.35	3.85	5.15	6.22	7.32	8.62	9.82	11.28	12.28	13.78	14.78	16.65	18.28	20.58	22.1		
Pitch	0.8	1.0	1.25	1.5	1.75	2.0	2.0	2.5	2.5	2.5	3.0	3.0	3.5	3.5	4.0		
s	8	10	13	17	19	22	24	27	30	34	36	41	46	50	55		
length/dim	M5	M6	M8	M10	M12	M14	M16	M18	M20	M22	M24	M27	M30	M33	M36		
25	●▲▼																
30	●▲▼	●▲▼	●▲▼														
35	●▲▼	●▲▼	●▲▼	●▲													
40	●▲▼	●▲▼	●▲▼	●▲▼	●▲▼												
45	●▲▼	●▲▼	●▲▼	●▲▼	●▲▼												
50	●▲▼	●▲▼	●▲▼	●▲▼	●▲▼	●▲▼	●▲▼										
55	●▲▼	●▲▼	●▲▼	●▲▼	●▲▼	●▲▼	●▲▼										
60	●▲▼	●▲▼	●▲▼	●▲▼	●▲▼	●▲▼	●▲▼	●▲	●▲▼								
65	●▲▼	●▲▼	●▲▼	●▲▼	●▲▼	●▲▼	●▲▼	●▲	●▲▼								
70	●▲▼	●▲▼	●▲▼	●▲▼	●▲▼	●▲▼	●▲▼	●▲	●▲▼	●	●▲▼						
75	●▲▼	●▲▼	●▲▼	●▲▼	●▲▼	●▲▼	●▲▼	●▲	●▲▼	●	●▲▼						
80	●▲▼	●▲▼	●▲▼	●▲▼	●▲▼	●▲▼	●▲▼	●▲	●▲▼	●▲	●▲▼	●▲	●▲				
85	●▲▼	●▲▼	●▲▼	●▲▼	●▲▼	●▲▼	●▲▼	●▲	●▲▼	●▲	●▲▼	●▲	●▲				
90	●▲▼	●▲▼	●▲▼	●▲▼	●▲▼	●▲▼	●▲▼	●▲	●▲▼	●▲	●▲▼	●▲	●▲	●▲	●▲		
95	●▲▼	●▲▼	●▲▼	●▲▼	●▲▼	●▲▼	●▲▼	●▲	●▲▼	●▲	●▲▼	●▲	●▲	●▲	●▲		

[Click here to return to the contents page](#)

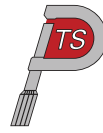

## DIN 931 हैक्सागन हैड बोल्ट्स

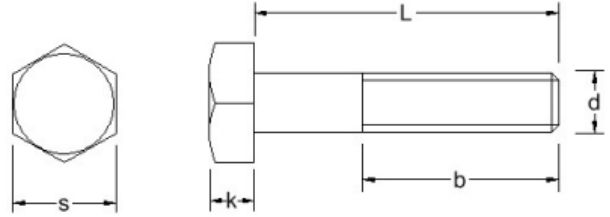

Material Grades: A2: ● A4: ▲ A4-80: ▼

	16	18	22	26	30	34	38	42	46	50	54	60	66	72	78		
b (max)	16	18	22	26	30	34	38	42	46	50	54	60	66	72	78		
b (max) (L > 125mm)	22	24	28	32	36	40	44	48	52	56	56	66	72	78	90		
k (min)	3.35	3.85	5.15	6.22	7.32	8.62	9.82	11.28	12.28	13.78	14.78	16.65	18.28	20.58	22.1		
Pitch	0.8	1.0	1.25	1.5	1.75	2.0	2.0	2.5	2.5	2.5	3.0	3.0	3.5	3.5	4.0		
s	8	10	13	17	19	22	24	27	30	34	36	41	46	50	55		
length/dim	M5	M6	M8	M10	M12	M14	M16	M18	M20	M22	M24	M27	M30	M33	M36		
100	●▲▼	●▲▼	●▲▼	●▲▼	●▲▼	●▲▼	●▲▼	●▲	●▲▼	●▲	●▲▼	●▲	●▲	●▲	●▲		
110		●▲▼	●▲▼	●▲▼	●▲▼	●▲▼	●▲▼	●▲	●▲▼	●▲	●▲▼	●▲	●▲	●▲	●▲		
120		●▲▼	●▲▼	●▲▼	●▲▼	●▲▼	●▲▼	●▲	●▲▼	●▲	●▲▼	●▲	●▲	●▲	●▲		
130		●▲▼	●▲▼	●▲▼	●▲▼	●▲▼	●▲▼	●▲	●▲▼	●▲	●▲▼	●▲	●▲	●▲	●▲		
140		●▲▼	●▲▼	●▲▼	●▲▼	●▲▼	●▲▼	●▲	●▲▼	●▲	●▲▼	●▲	●▲	●▲	●▲		
150		●▲▼	●▲▼	●▲▼	●▲▼	●▲▼	●▲▼	●▲	●▲▼	●▲	●▲▼	●▲	●▲	●▲	●▲		
160		●▲	●▲▼	●▲▼	●▲▼	●▲	●▲▼	●	●▲▼	●▲	●▲▼	●▲	●▲	●▲	●▲		
170		●▲	●▲▼	●▲▼	●▲▼	●▲	●▲▼	●	●▲▼	●▲	●▲▼	●▲	●▲	●▲	●▲		
180		●▲	●▲▼	●▲▼	●▲▼	●▲	●▲▼	●	●▲▼	●▲	●▲▼	●▲	●▲	●▲	●▲		
190		●▲	●▲▼	●▲▼	●▲▼	●▲	●▲▼	●	●▲▼	●▲	●▲▼	●▲	●▲	●▲	●▲		
200		●▲	●▲▼	●▲▼	●▲▼	●▲	●▲▼	●	●▲▼	●▲	●▲▼	●▲	●▲	●▲	●▲		
210			●▲	●▲▼	●▲▼		●▲▼		●▲▼		●▲▼	●▲	●▲	●▲	●▲		
220			●▲	●▲▼	●▲▼		●▲▼		●▲▼		●▲▼	●▲	●▲	●▲	●▲		
230			●▲	●▲▼	●▲▼		●▲▼		●▲▼		●▲▼	●▲	●▲	●▲	●▲		
240			●▲	●▲▼	●▲▼		●▲▼		●▲▼		●▲▼	●▲	●▲	●▲	●▲		

[Click here to return to the contents page](#)

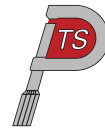

## DIN 931 हैक्सागन हैड बोल्ट्स

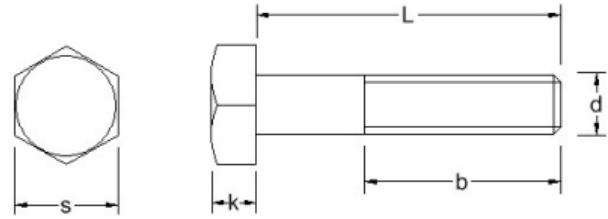

Material Grades: A2: ● A4: ▲ A4-80: ▼

b (max)	16	18	22	26	30	34	38	42	46	50	54	60	66	72	78		
b (max) (L > 125mm)	22	24	28	32	36	40	44	48	52	56	56	66	72	78	90		
k (min)	3.35	3.85	5.15	6.22	7.32	8.62	9.82	11.28	12.28	13.78	14.78	16.65	18.28	20.58	22.1		
Pitch	0.8	1.0	1.25	1.5	1.75	2.0	2.0	2.5	2.5	2.5	3.0	3.0	3.5	3.5	4.0		
s	8	10	13	17	19	22	24	27	30	34	36	41	46	50	55		
length/dim	M5	M6	M8	M10	M12	M14	M16	M18	M20	M22	M24	M27	M30	M33	M36		
250			●▲	●▲▼	●▲▼		●▲▼		●▲▼		●▲▼	●▲	●▲	●▲	●▲		
260			●▲	●▲	●▲		●▲		●▲		●▲	●▲	●▲	●▲	●▲		
270			●▲	●▲	●▲		●▲		●▲		●▲	●▲	●▲	●▲	●▲		
280			●▲	●▲	●▲		●▲		●▲		●▲	●▲	●▲	●▲	●▲		
290			●▲	●▲	●▲		●▲		●▲		●▲	●▲	●▲	●▲	●▲		
300			●▲	●▲	●▲		●▲		●▲		●▲	●▲	●▲	●▲	●▲		
320				●▲	●		●▲		●▲		●▲						
340				●▲	●		●▲		●▲		●▲						
360				●▲	●		●▲		●▲		●▲						
380				●▲	●		●▲		●▲		●▲						
400				●▲	●		●▲		●▲		●▲						
420				●	●		●▲		●▲		●▲						
440				●	●		●▲		●▲		●▲						
460				●	●		●▲		●▲		●▲						
480				●	●		●▲		●▲		●▲						

[Click here to return to the contents page](#)

## DIN 931 हैक्सागन हैड बोल्ट्स

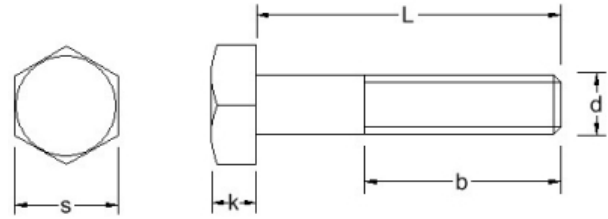

Material Grades: A2: ● A4: ▲

b (max)	16	18	22	26	30	34	38	42	46	50	54	60	66	72	78		
b (max) (L > 125mm)	22	24	28	32	36	40	44	48	52	56	56	66	72	78	90		
k (min)	3.35	3.85	5.15	6.22	7.32	8.62	9.82	11.28	12.28	13.78	14.78	16.65	18.28	20.58	22.1		
Pitch	0.8	1.0	1.25	1.5	1.75	2.0	2.0	2.5	2.5	2.5	3.0	3.0	3.5	3.5	4.0		
s	8	10	13	17	19	22	24	27	30	34	36	41	46	50	55		
length/dim	M5	M6	M8	M10	M12	M14	M16	M18	M20	M22	M24	M27	M30	M33	M36		
500				●	●		●▲		●▲		●▲						
520									●		●						
540									●		●						
560									●		●						
580									●		●						
600									●		●						

[Click here to return to the contents page](#)

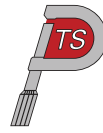

## DIN 933 हैक्सागन हैड सैट पेंच

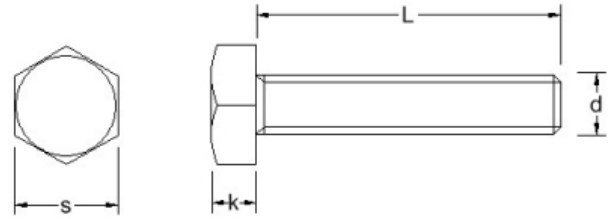

Material Grades: A2: ● A4: ▲ A4-80: ▼

k (max)	1.6	2	2.1	2.9	3.6	4.1	5.4	6.6	7.7	9	10.1	11.7	12.7	14.2	14.78	16.65	19.1
Pitch	0.4	0.45	0.5	0.7	0.8	1.0	1.25	1.5	1.75	2.0	2.0	2.5	2.5	2.5	3.0	3.0	3.5
s	4	5	5.5	7	8	10	13	17	19	22	24	27	30	32	36	41	46
length/dim	M2	M2.5	M3	M4	M5	M6	M8	M10	M12	M14	M16	M18	M20	M22	M24	M27	M30
3	●▲	●▲	●▲														
4	●▲	●▲	●▲	●▲													
5	●▲	●▲	●▲	●▲	●▲												
6	●▲	●▲	●▲	●▲▼	●▲	●▲											
8	●▲	●▲	●▲	●▲▼	●▲▼	●▲▼	●▲										
10	●▲	●▲	●▲	●▲▼	●▲▼	●▲▼	●▲▼	●▲									
12	●▲	●▲	●▲	●▲▼	●▲▼	●▲▼	●▲▼	●▲▼	●▲								
14	●▲	●▲	●▲	●▲▼	●▲▼	●▲▼	●▲	●▲	●▲								
16	●▲	●▲	●▲	●▲▼	●▲▼	●▲▼	●▲▼	●▲▼	●▲▼		●▲						
18	●▲	●▲	●▲	●▲▼	●▲▼	●▲▼	●▲▼	●▲	●▲								
20	●▲	●▲	●▲	●▲▼	●▲▼	●▲▼	●▲▼	●▲▼	●▲▼	●▲▼	●▲		●▲				
22			●▲	●▲▼	●▲▼	●▲▼	●▲▼	●▲	●▲								
25			●▲	●▲▼	●▲▼	●▲▼	●▲▼	●▲▼	●▲▼	●▲▼	●▲▼	●▲	●▲				
28						●											
30			●▲	●▲▼	●▲▼	●▲▼	●▲▼	●▲▼	●▲▼	●▲▼	●▲▼	●▲	●▲▼	●▲	●▲	●▲	
35			●▲	●▲▼	●▲▼	●▲▼	●▲▼	●▲▼	●▲▼	●▲▼	●▲▼	●▲	●▲▼	●▲	●▲	●▲	
40			●▲	●▲▼	●▲▼	●▲▼	●▲▼	●▲▼	●▲▼	●▲▼	●▲▼	●▲	●▲▼	●▲	●▲	●▲▼	

[Click here to return to the contents page](#)

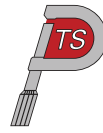

## DIN 933 हैक्सागन हैड सैट पेंच

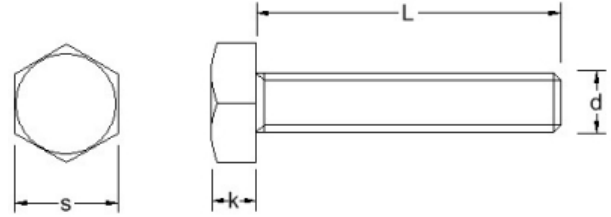

**Material Grades:**

length/dim	M33	M36																	
k (max)	21.4	22.92																	
Pitch	3.5	4.0																	
s	50	55																	
3																			
4																			
5																			
6																			
8																			
10																			
12																			
14																			
16																			
18																			
20																			
22																			
25																			
28																			
30																			
35																			
40																			

[Click here to return to the contents page](#)

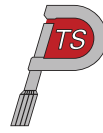

## DIN 933 हैक्सागन हैड सैट पेंच

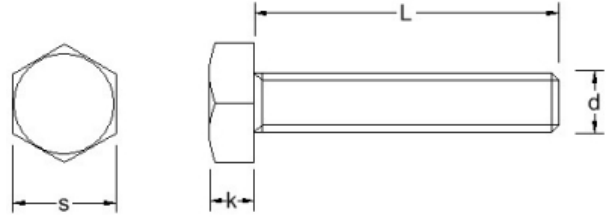

Material Grades: A2: ● A4: ▲ A4-80: ▼

k (max)	1.6	2	2.1	2.9	3.6	4.1	5.4	6.6	7.7	9	10.1	11.7	12.7	14.2	14.78	16.65	19.1
Pitch	0.4	0.45	0.5	0.7	0.8	1.0	1.25	1.5	1.75	2.0	2.0	2.5	2.5	2.5	3.0	3.0	3.5
s	4	5	5.5	7	8	10	13	17	19	22	24	27	30	32	36	41	46
length/dim	M2	M2.5	M3	M4	M5	M6	M8	M10	M12	M14	M16	M18	M20	M22	M24	M27	M30
45			●▲	●▲▼	●▲▼	●▲▼	●▲▼	●▲▼	●▲▼	●▲▼	●▲▼	●▲	●▲▼	●▲	●▲▼		
50			●▲	●▲▼	●▲▼	●▲▼	●▲▼	●▲▼	●▲▼	●▲▼	●▲▼	●▲	●▲▼	●▲	●▲▼	●▲▼	●▲
55				●▲▼	●▲▼	●▲▼	●▲▼	●▲▼	●▲▼	●▲▼	●▲▼	●▲	●▲▼	●▲	●▲▼	●▲▼	
60				●▲▼	●▲▼	●▲▼	●▲▼	●▲▼	●▲▼	●▲▼	●▲▼	●▲	●▲▼	●▲	●▲▼	●▲▼	●▲▼
65				●▲▼	●▲▼	●▲▼	●▲▼	●▲▼	●▲▼	●▲▼	●▲▼	●▲	●▲▼	●▲	●▲▼	●▲▼	●▲▼
70				●▲▼	●▲▼	●▲▼	●▲▼	●▲▼	●▲▼	●▲▼	●▲▼	●▲	●▲▼	●▲	●▲▼	●▲▼	●▲▼
75				●▲▼	●▲▼	●▲▼	●▲▼	●▲▼	●▲▼	●▲▼	●▲▼	●▲	●▲▼	●▲	●▲▼	●▲▼	●▲▼
80				●▲▼	●▲▼	●▲▼	●▲▼	●▲▼	●▲▼	●▲▼	●▲▼	●▲	●▲▼	●▲	●▲▼	●▲▼	●▲▼
85					●▲▼	●▲▼	●▲▼	●▲▼	●▲▼	▼	●▲▼	●▲▼	●▲	●▲▼	●▲▼	●▲▼	●▲▼
90					●▲▼	●▲▼	●▲▼	●▲▼	●▲▼	●▲▼	●▲▼	●▲	●▲▼	●▲	●▲▼	●▲▼	●▲▼
95					●▲▼	●▲▼	●▲▼	●▲▼	●▲▼	●▲▼	●▲▼	●▲	●▲▼	●▲	●▲▼	●▲▼	●▲▼
100					●▲▼	●▲▼	●▲▼	●▲▼	●▲▼	●▲▼	●▲▼	●▲	●▲▼	●▲	●▲▼	●▲▼	●▲▼
110						●▲▼	●▲▼	●▲▼	●▲▼	●▲▼	●▲▼	●▲	●▲▼	●▲	●▲▼	●▲▼	●▲▼
120						●▲▼	●▲▼	●▲▼	●▲▼	●▲▼	●▲▼	●▲	●▲▼	●▲	●▲▼	●▲▼	●▲▼
130						●▲▼	●▲▼	●▲▼	●▲▼	●▲▼	●▲▼	●▲	●▲▼	●▲	●▲▼	●▲▼	●▲▼
140						●▲▼	●▲▼	●▲▼	●▲▼	●▲▼	●▲▼	●▲	●▲▼	●▲	●▲▼	●▲▼	●▲▼
150						●▲▼	●▲▼	●▲▼	●▲▼	●▲▼	●▲▼	●▲	●▲▼	●▲	●▲▼	●▲▼	●▲▼

[Click here to return to the contents page](#)

## DIN 933 हैक्सागन हैड सैट पेंच

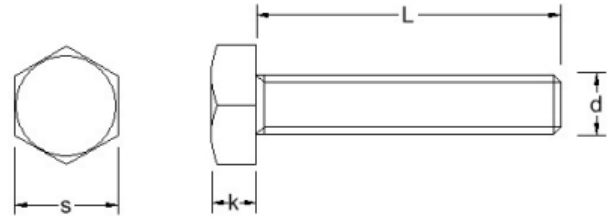

Material Grades: A2: ● A4: ▲

k (max)	21.4	22.92																
Pitch	3.5	4.0																
s	50	55																
length/dim	M33	M36																
45																		
50																		
55																		
60																		
65																		
70	●▲																	
75	●▲																	
80	●▲	●▲																
85	●▲	●▲																
90	●▲	●▲																
95	●▲	●▲																
100	●▲	●▲																
110	●▲	●▲																
120	●▲	●▲																
130	●▲	●▲																
140	●▲	●▲																
150	●▲	●▲																

[Click here to return to the contents page](#)

## DIN 933 हैक्सागन हैड सैट पेंच

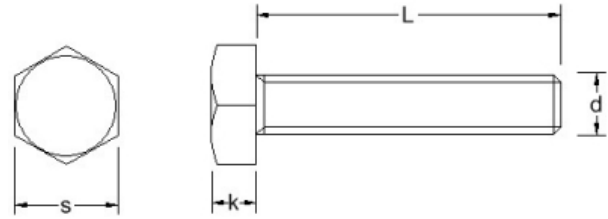

Material Grades: A2: ● A4: ▲ A4-80: ▼

k (max)	1.6	2	2.1	2.9	3.6	4.1	5.4	6.6	7.7	9	10.1	11.7	12.7	14.2	14.78	16.65	19.1
Pitch	0.4	0.45	0.5	0.7	0.8	1.0	1.25	1.5	1.75	2.0	2.0	2.5	2.5	2.5	3.0	3.0	3.5
s	4	5	5.5	7	8	10	13	17	19	22	24	27	30	32	36	41	46
length/dim	M2	M2.5	M3	M4	M5	M6	M8	M10	M12	M14	M16	M18	M20	M22	M24	M27	M30
160							●▲▼	●▲▼	●▲▼		●▲▼		●▲▼		●▲▼	●▲	●▲
170							●▲▼	●▲▼	●▲▼		●▲▼		●▲▼		●▲▼	●▲	●▲
180							●▲▼	●▲▼	●▲▼		●▲▼		●▲▼		●▲▼	●▲	●▲
190							●▲▼	●▲▼	●▲▼		●▲▼		●▲▼		●▲▼	●▲	●▲
200							●▲▼	●▲▼	●▲▼		●▲▼		●▲▼		●▲▼	●▲	●▲

[Click here to return to the contents page](#)

## DIN 933 हैक्सागन हैड सैट पेंच

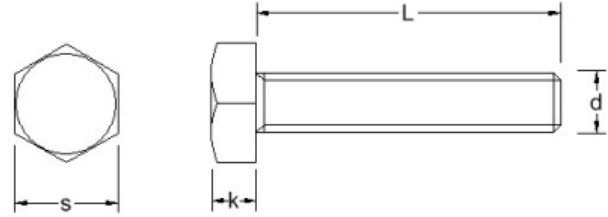

Material Grades: A2: ● A4: ▲

k (max)	21.4	22.92																		
Pitch	3.5	4.0																		
s	50	55																		
length/dim	M33	M36																		
160	●▲	●▲																		
170	●▲	●▲																		
180	●▲	●▲																		
190	●▲	●▲																		
200	●▲	●▲																		

[Click here to return to the contents page](#)

## DIN 912 शीर्ष के नीचे से रेशन से युक्त सॉ

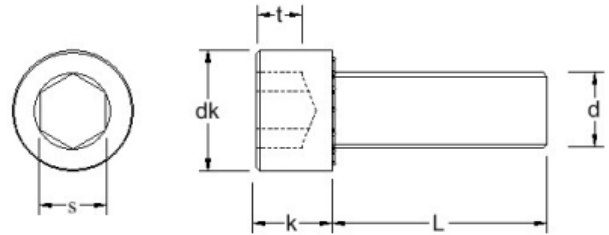

Material Grades: A2: ●

dk	13																			
k (max)	8																			
Pitch	1.25																			
s	6																			
t (min)	4																			
length/dim	M8																			
12	●																			
14	●																			
16	●																			
20	●																			
22	●																			
25	●																			
28	●																			
30	●																			
35	●																			
40	●																			
45	●																			
50	●																			
55	●																			
60	●																			

[Click here to return to the contents page](#)

## ISO 14580 लो हैड TX कैप पेंच

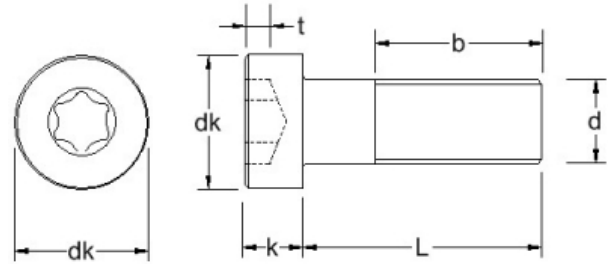

Material Grades: A2: ●

b (max) = L	25	25	25	38	38	38	38												
dk (max)	3.8	4.5	5.5	7.0	8.5	10	13												
k (max)	1.55	1.85	2.4	3.1	3.65	4.4	5.8												
Pitch	0.4	0.45	0.5	0.7	0.8	1.0	1.25												
t (max)	0.84	0.91	1.27	1.66	1.91	2.29	3.05												
length/dim	M2	M2.5	M3	M4	M5	M6	M8												
30					●	●	●												
45							●												
50							●												
55							●												
60							●												
25				●	●	●	●												
3	●	●																	
4	●	●	●																
5	●	●	●																
6	●	●	●	●															
8	●	●	●	●	●	●	●												
10	●	●	●	●	●	●	●	●											
12	●	●	●	●	●	●	●	●											
16		●	●	●	●	●	●	●											
20			●	●	●	●	●	●											

[Click here to return to the contents page](#)

## ISO 14580 लो हैड TX कैप पेंच

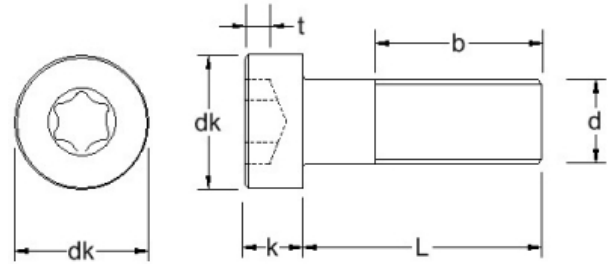

Material Grades: A2: ●

b (max) = L	25	25	25	38	38	38	38										
dk (max)	3.8	4.5	5.5	7.0	8.5	10	13										
k (max)	1.55	1.85	2.4	3.1	3.65	4.4	5.8										
Pitch	0.4	0.45	0.5	0.7	0.8	1.0	1.25										
t (max)	0.84	0.91	1.27	1.66	1.91	2.29	3.05										
length/dim	M2	M2.5	M3	M4	M5	M6	M8										
35						●	●										
40						●	●										

[Click here to return to the contents page](#)

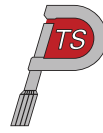

## ISO 14579 TX कैप पेंच

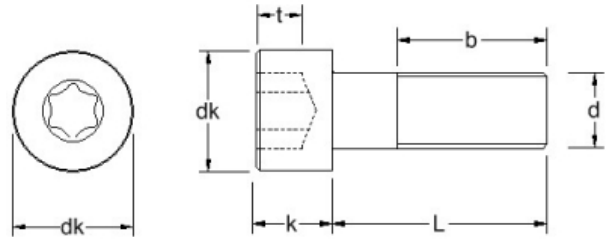

Material Grades: A2: ●

b (max) = L	16	17	18	20	22	24	28											
dk	3.8	4.5	5.5	7.0	8.5	10	13											
k (max)	2.0	2.5	3	4	5	6	8											
Pitch	0.4	0.45	0.5	0.7	0.8	1.0	1.25											
t (min)	1.0	1.1	1.3	2.0	2.5	3	4											
length/dim	M2	M2.5	M3	M4	M5	M6	M8											
3	●	●																
4	●	●	●															
5	●	●	●	●														
6	●	●	●	●	●	●												
8	●	●	●	●	●	●												
10	●	●	●	●	●	●												
22			●	●	●	●	●											
25			●	●	●	●	●											
30			●	●	●	●	●											
20	●	●	●	●	●	●	●											
12	●	●	●	●	●	●												
14	●	●	●	●	●	●												
16	●	●	●	●	●	●	●											
18	●	●	●	●	●	●	●											
35				●	●	●	●											

[Click here to return to the contents page](#)

## ISO 14579 TX कैप पेंच

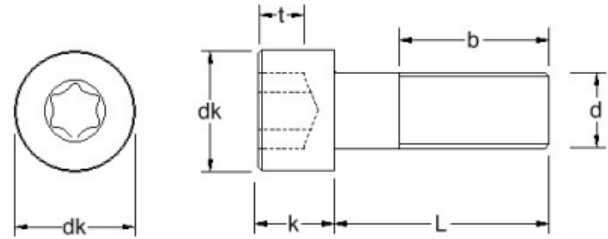

Material Grades: A2: ●

b (max) = L	16	17	18	20	22	24	28											
dk	3.8	4.5	5.5	7.0	8.5	10	13											
k (max)	2.0	2.5	3	4	5	6	8											
Pitch	0.4	0.45	0.5	0.7	0.8	1.0	1.25											
t (min)	1.0	1.1	1.3	2.0	2.5	3	4											
length/dim	M2	M2.5	M3	M4	M5	M6	M8											
40				●	●	●	●											
45				●	●	●	●											
50				●	●	●	●											
60				●	●	●	●											

[Click here to return to the contents page](#)

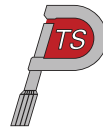

## ISO 7380-2 फ्लैज्ड TX बटन पेंच

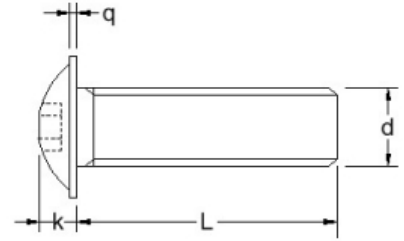
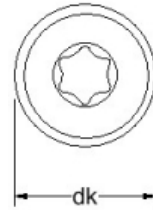

Material Grades: A2: ●

dk (max)	6.9	9.4	11.8	13.6	17.8	21.9	26										
k	1.65	2.2	2.75	3.3	4.4	5.5	6.6										
Pitch	0.5	0.7	0.8	1.0	1.25	1.5	1.75										
q	0.7	0.8	1.0	1.2	1.5	2.0	2.4										
length/dim	M3	M4	M5	M6	M8	M10	M12										
3	●																
4	●	●															
5	●	●	●														
6	●	●	●	●													
8	●	●	●	●	●												
10	●	●	●	●	●												
12	●	●	●	●	●	●											
14	●	●	●	●	●	●											
16	●	●	●	●	●	●	●										
18	●	●	●	●	●	●	●	●									
20	●	●	●	●	●	●	●	●									
22	●	●	●	●	●	●	●	●									
25	●	●	●	●	●	●	●	●									
30	●	●	●	●	●	●	●	●									
35	●	●	●	●	●	●	●	●									
40	●	●	●	●	●	●	●	●									

[Click here to return to the contents page](#)

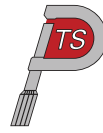

## ISO 7380-2 फ्लैज्ड TX बटन पेंच

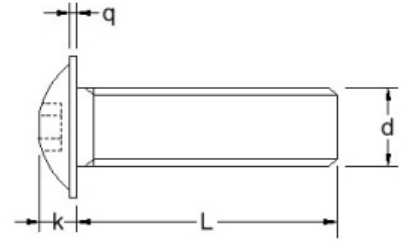
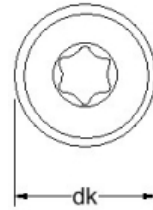

Material Grades: A2: ●

dk (max)	6.9	9.4	11.8	13.6	17.8	21.9	26										
k	1.65	2.2	2.75	3.3	4.4	5.5	6.6										
Pitch	0.5	0.7	0.8	1.0	1.25	1.5	1.75										
q	0.7	0.8	1.0	1.2	1.5	2.0	2.4										
length/dim	M3	M4	M5	M6	M8	M10	M12										
45	●	●	●	●	●	●	●										
50	●	●	●	●	●	●	●										
55		●	●	●	●	●	●										
60		●	●	●	●	●	●										
65			●	●	●	●	●										
70			●	●	●	●	●										
75			●	●	●	●	●										
80			●	●	●	●	●										
90				●	●	●	●										
100				●	●	●	●										
110				●	●	●	●										
120				●	●	●	●										

[Click here to return to the contents page](#)

## ISO 7380-1 TX बटन पेंच

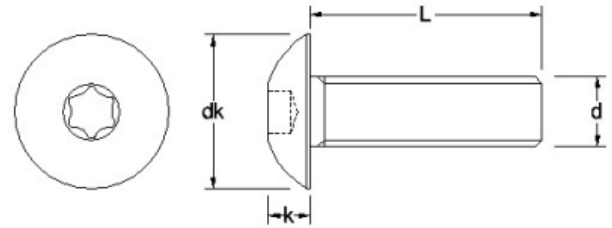

Material Grades: A2: ●

dk(max)	5.7	7.6	9.5	10.5	14	17.5	21											
k (max)	1.65	2.2	2.75	3.3	4.4	5.5	6.6											
Pitch	0.5	0.7	0.8	1.0	1.25	1.5	1.75											
length/dim	M3	M4	M5	M6	M8	M10	M12											
3	●																	
4	●	●																
5	●	●	●															
6	●	●	●	●														
8	●	●	●	●	●													
10	●	●	●	●	●													
12	●	●	●	●	●	●												
14	●	●	●	●	●	●	●											
16	●	●	●	●	●	●	●	●										
18	●	●	●	●	●	●	●	●	●									
20	●	●	●	●	●	●	●	●	●									
22	●	●	●	●	●	●	●	●	●									
25	●	●	●	●	●	●	●	●	●									
30	●	●	●	●	●	●	●	●	●									
35	●	●	●	●	●	●	●	●	●									
40	●	●	●	●	●	●	●	●	●									
45	●	●	●	●	●	●	●	●	●									

[Click here to return to the contents page](#)

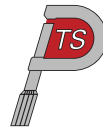

## ISO 7380-1 TX बटन पेंच

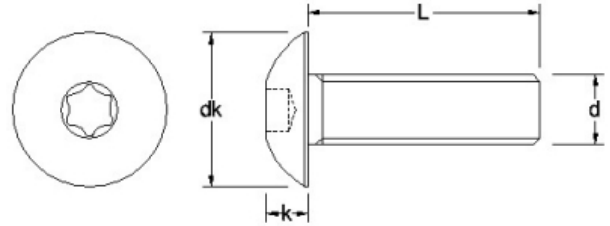

Material Grades: A2: ●

dk(max)	5.7	7.6	9.5	10.5	14	17.5	21										
k (max)	1.65	2.2	2.75	3.3	4.4	5.5	6.6										
Pitch	0.5	0.7	0.8	1.0	1.25	1.5	1.75										
length/dim	M3	M4	M5	M6	M8	M10	M12										
50	●	●	●	●	●	●	●										
55		●	●	●	●	●	●										
60		●	●	●	●	●	●										
65			●	●	●	●	●										
70			●	●	●	●	●										
75			●	●	●	●	●										
80			●	●	●	●	●										
90				●	●	●	●										
100				●	●	●	●										
110				●	●	●	●										
120				●	●	●	●										

[Click here to return to the contents page](#)

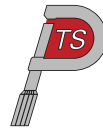

## DIN 915 सॉकेट सैट पेंच डॉग पॉइंट

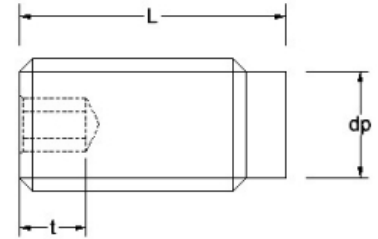

Material Grades: A2: ● A4: ▲

dp (max)	1	1.5	2	2.5	3.5	4	5.5	7	8.5	12							
Pitch	0.4	0.45	0.5	0.7	0.8	1.0	1.25	1.5	1.75	2.0							
s	0.9	1.3	1.5	2	2.5	3	4	5	6	8							
t (min)	0.8	1.2	1.2	1.5	2	2	3	4	4.8	6.4							
length/dim	M2	M2.5	M3	M4	M5	M6	M8	M10	M12	M16							
3	●	●	●▲														
4	●	●	●▲	●▲													
5	●	●	●▲	●▲	●▲												
6	●	●	●▲	●▲	●▲	●▲											
8	●	●	●▲	●▲	●▲	●▲	●▲										
10	●	●	●▲	●▲	●▲	●▲	●▲	●▲									
12	●	●	●▲	●▲	●▲	●▲	●▲	●▲	●								
14					●												
16		●	●▲	●▲	●▲	●▲	●▲	●▲	●▲	●▲							
20			●▲	●▲	●▲	●▲	●▲	●▲	●▲	●▲	●▲						
25			●▲	●▲	●▲	●▲	●▲	●▲	●▲	●▲	●▲						
30			●▲	●	●▲	●▲	●▲	●▲	●▲	●▲	●▲						
35					●▲	●▲	●▲	●▲	●▲	●▲	●▲						
40						●▲	●▲	●▲	●▲	●▲	●▲						
45							▲	●▲	●▲	●▲	●▲						
50							●▲	●▲	●▲	●▲	●▲						

[Click here to return to the contents page](#)

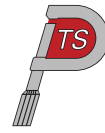

## DIN 915 सॉकेट सैट पेंच डॉग पॉइंट

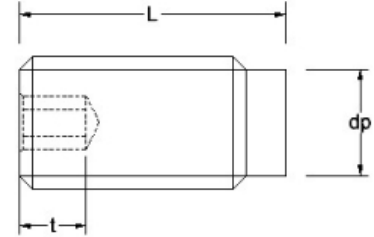

Material Grades: A2:● A4:▲

dp (max)	1	1.5	2	2.5	3.5	4	5.5	7	8.5	12							
Pitch	0.4	0.45	0.5	0.7	0.8	1.0	1.25	1.5	1.75	2.0							
s	0.9	1.3	1.5	2	2.5	3	4	5	6	8							
t (min)	0.8	1.2	1.2	1.5	2	2	3	4	4.8	6.4							
length/dim	M2	M2.5	M3	M4	M5	M6	M8	M10	M12	M16							
55									●								
60						●▲	●▲	●▲	●▲	●▲							
65										●▲							
70									●	●▲							
80										●▲							
90										●							

[Click here to return to the contents page](#)

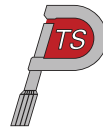

## DIN 914 सॉकेट सैट पेंच कोन पाइंट

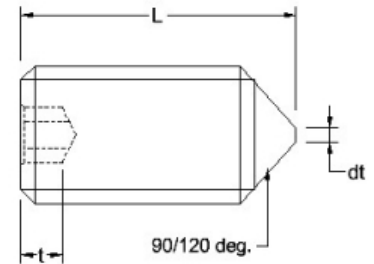

Material Grades: A2: ● A4: ▲

dt (max)	*	*	*	*	*	*	1.5	2	2.5	3	4	5					
Pitch	0.35	0.4	0.45	0.5	0.7	0.8	1.0	1.25	1.5	1.75	2.0	2.5					
s	0.7	0.9	1.3	1.5	2	2.5	3	4	5	6	8	10					
t (min)	0.7	0.8	1.2	1.2	1.5	2	2	3	4	4.8	6.4	8					
length/dim	M1.6	M2	M2.5	M3	M4	M5	M6	M8	M10	M12	M16	M20					
2	●	●															
2.5			●														
3	●	●	●	●▲													
4		●	●	●▲	●▲												
5		●	●	●▲	●▲	●▲											
6		●	●	●▲	●▲	●▲	●▲										
8		●	●	●▲	●▲	●▲	●▲	●▲									
10		●	●	●▲	●▲	●▲	●▲	●▲	●▲								
12		●	●	●▲	●▲	●▲	●▲	●▲	●▲	●▲							
14								●	●								
16		●		●	●▲	●▲	●▲	●▲	●▲	●▲	●▲	●▲					
18								●▲									
20				●	●▲	●▲	●▲	●▲	●▲	●▲	●▲	●▲					
25				●	●▲	●▲	●▲	●▲	●▲	●▲	●▲	●▲					
30					●▲	●▲	●▲	●▲	●▲	●▲	●▲	●▲					
35						●▲	●▲	●▲	●▲	●▲	●▲	●▲					

[Click here to return to the contents page](#)

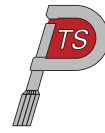

## DIN 914 सॉकेट सैट पेंच कोन पाइंट

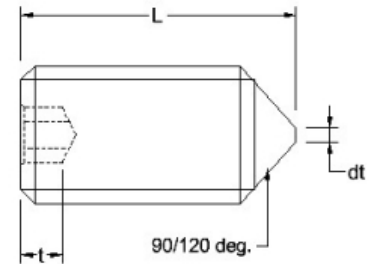
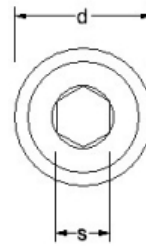

Material Grades: A2: ● A4: ▲

dt (max)	*	*	*	*	*	*	1.5	2	2.5	3	4	5					
Pitch	0.35	0.4	0.45	0.5	0.7	0.8	1.0	1.25	1.5	1.75	2.0	2.5					
s	0.7	0.9	1.3	1.5	2	2.5	3	4	5	6	8	10					
t (min)	0.7	0.8	1.2	1.2	1.5	2	2	3	4	4.8	6.4	8					
length/dim	M1.6	M2	M2.5	M3	M4	M5	M6	M8	M10	M12	M16	M20					
40						●▲	●▲	●▲	●▲	●▲	●▲	●					
45							▲	●▲	●▲	●▲	●▲						
50							●▲	●▲	●▲	●▲	●▲	●					
55										●▲							
60							▲	●▲		●▲	●▲	●					
70											●▲	●					
80											●▲	●					
90											●▲	●					
100											●▲	●					

[Click here to return to the contents page](#)

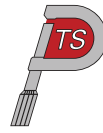

## DIN 913 सॉकेट सैट पेंच फ्लैट पॉइंट

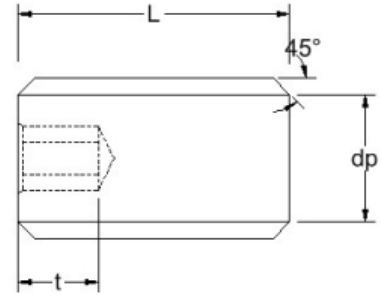

Material Grades: A2: ● A4: ▲

dp (max)	0.8	1	1.5	2	2.5	3.5	4	5.5	7	8.5	12	15				
Pitch	0.35	0.4	0.45	0.5	0.7	0.8	1.0	1.25	1.5	1.75	2.0	2.5				
s	0.7	0.9	1.3	1.5	2	2.5	3	4	5	6	8	10				
t (min)	0.7	0.8	1.2	1.2	1.5	2	2	3	4	4.8	6.4	8				
length/dim	M1.6	M2	M2.5	M3	M4	M5	M6	M8	M10	M12	M16	M20				
2	●	●▲														
2.5	●	●	●													
3	●	●▲	●▲	●▲	●▲											
4	●	●▲	●▲	●▲	●▲	●▲	●									
5	●	●▲	●▲	●▲	●▲	●▲	●▲									
6	●	●▲	●▲	●▲	●▲	●▲	●▲	●▲	●▲							
8	●	●▲	●▲	●▲	●▲	●▲	●▲	●▲	●▲							
10	●	●▲	●▲	●▲	●▲	●▲	●▲	●▲	●▲							
12		●▲	●▲	●▲	●▲	●▲	●▲	●▲	●▲	●▲						
14		●▲				●▲	●▲	●▲								
16		●▲	●▲	●▲	●▲	●▲	●▲	●▲	●▲	●▲	●▲					
20				●▲	●▲	●▲	●▲	●▲	●▲	●▲	●▲	●				
25				●▲	●▲	●▲	●▲	●▲	●▲	●▲	●▲	●				
30				●▲	●▲	●▲	●▲	●▲	●▲	●▲	●▲	●				
35						●▲	●▲	●▲	●▲	●▲	●▲	●				
40						●▲	●▲	●▲	●▲	●▲	●▲	●				

[Click here to return to the contents page](#)

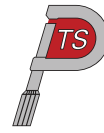

## DIN 913 सॉकेट सैट पेंच फ्लैट पॉइंट

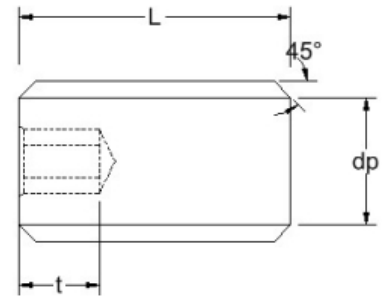

Material Grades: A2: ● A4: ▲

dp (max)	0.8	1	1.5	2	2.5	3.5	4	5.5	7	8.5	12	15					
Pitch	0.35	0.4	0.45	0.5	0.7	0.8	1.0	1.25	1.5	1.75	2.0	2.5					
s	0.7	0.9	1.3	1.5	2	2.5	3	4	5	6	8	10					
t (min)	0.7	0.8	1.2	1.2	1.5	2	2	3	4	4.8	6.4	8					
length/dim	M1.6	M2	M2.5	M3	M4	M5	M6	M8	M10	M12	M16	M20					
45						●	●▲	●▲	●▲	●▲	●▲	●					
50						●	●▲	●▲	●▲	●▲	●▲	●					
55								●▲		●▲	●▲						
60						●		●▲	●▲	●▲	●▲	●					
70								●	●▲	●▲	●▲	●					
80								●	●▲	●▲	●▲	●					
90								●	●▲	●▲	●▲	●					
100								●	●▲	●▲	●▲	●					
110								●	●								
120								●	●								
130									●								
140									●								
150									●								
160									●								
170									●								
180									●								

[Click here to return to the contents page](#)

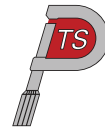

## DIN 913 सॉकेट सैट पेंच फ्लैट पॉइंट

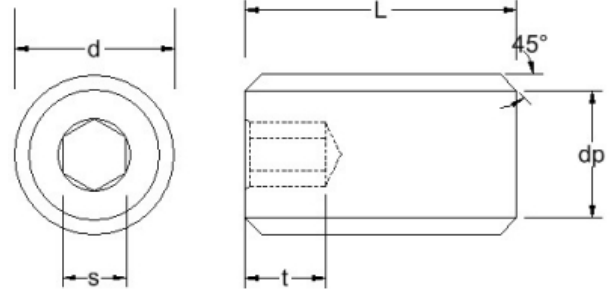

Material Grades: A2: ●

dp (max)	0.8	1	1.5	2	2.5	3.5	4	5.5	7	8.5	12	15					
Pitch	0.35	0.4	0.45	0.5	0.7	0.8	1.0	1.25	1.5	1.75	2.0	2.5					
s	0.7	0.9	1.3	1.5	2	2.5	3	4	5	6	8	10					
t (min)	0.7	0.8	1.2	1.2	1.5	2	2	3	4	4.8	6.4	8					
length/dim	M1.6	M2	M2.5	M3	M4	M5	M6	M8	M10	M12	M16	M20					
190									●								

[Click here to return to the contents page](#)

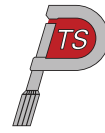

## DIN 916 सॉकेट सैट पेंच कप पॉइंट

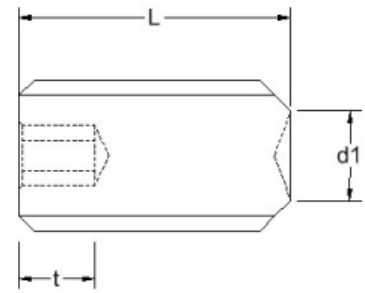

Material Grades: A2: ● A4: ▲

d1(max)	0.8	1	1.2	1.4	1.4	2	2.5	3	5	6	8	10					
Pitch	0.35	0.4	0.45	0.5	0.6	0.7	0.8	1.0	1.25	1.5	1.75	2.0					
s	0.7	0.9	1.3	1.5	1.5	2	2.5	3	4	5	6	8					
t(min)	0.7	0.8	1.2	1.2	1.2	1.5	2	2	3	4	4.8	6.4					
length/dim	M1.6	M2	M2.5	M3	M3.5	M4	M5	M6	M8	M10	M12	M16					
2	●	●															
2.5	●	●	●														
3	●	●	●▲	●▲	●▲												
4	●	●	●▲	●▲	●▲	●▲	●	●									
5	●	●	●▲	●▲	●▲	●▲	●▲	●▲									
6	●	●	●▲	●▲	●▲	●▲	●▲	●▲	●								
7								●									
8	●	●	●▲	●▲	●▲	●▲	●▲	●▲	●▲	●							
10	●	●	●▲	●▲	●▲	●▲	●▲	●▲	●▲	●▲	●						
12	●	●	●▲	●▲	●▲	●▲	●▲	●▲	●▲	●▲	●▲						
14				●			▲	●▲	●▲								
16				●▲		●▲	●▲	●▲	●▲	●▲	●▲	●▲					
18							●		●								
20				●▲		●▲	●▲	●▲	●▲	●▲	●▲	●▲					
25				●▲		▲	●▲	●▲	●▲	●▲	●▲	●▲					
28							●										

[Click here to return to the contents page](#)

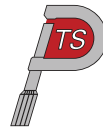

## DIN 916 सॉकेट सैट पेंच कप पॉइंट

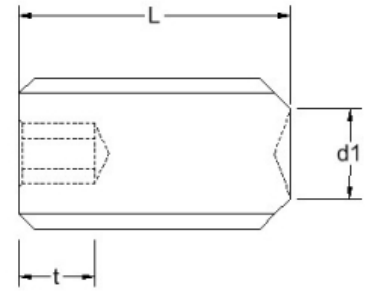
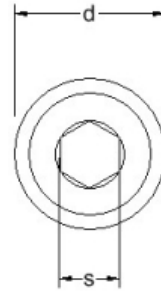

Material Grades: A2:● A4:▲

d1(max)	0.8	1	1.2	1.4	1.4	2	2.5	3	5	6	8	10					
Pitch	0.35	0.4	0.45	0.5	0.6	0.7	0.8	1.0	1.25	1.5	1.75	2.0					
s	0.7	0.9	1.3	1.5	1.5	2	2.5	3	4	5	6	8					
t(min)	0.7	0.8	1.2	1.2	1.2	1.5	2	2	3	4	4.8	6.4					
length/dim	M1.6	M2	M2.5	M3	M3.5	M4	M5	M6	M8	M10	M12	M16					
30				●▲		●▲	●▲	●▲	●▲	●▲	●▲	●▲					
35						●	●▲	●▲	●▲	●▲	●▲	●▲					
40						●	●▲	●▲	●▲	●▲	●▲	●▲					
45								●▲	●▲	●▲	●▲	●▲					
50						●	●	●▲	●▲	●▲	●▲	●▲					
60							●	●	●▲	●▲	●▲	●▲					
70									●	●	●▲	●▲					
80											●▲	●▲					
90												●▲					
100												●▲					

[Click here to return to the contents page](#)

## ISO 10642 सॉकेट काउंटरसंक पेंच

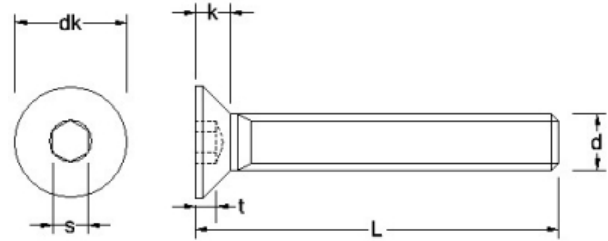

Material Grades: A2: ● A4: ▲

length/dim	M2	M2.5	M3	M3.5	M4	M5	M6	M8	M10	M12	M16	M20	M24				
3	●▲																
4	●▲	●▲	●▲														
5	●▲	●▲	●▲	●▲	●▲												
6	●▲	●▲	●▲	●▲	●▲	●▲											
8	●▲	●▲	●▲	●▲	●▲	●▲	●▲										
10	●▲	●▲	●▲	●▲	●▲	●▲	●▲	●▲									
12	●▲	●▲	●▲	●▲	●▲	●▲	●▲	●▲	●▲								
14			●▲		●▲	●▲		●▲	●▲								
16	●▲	●▲	●▲	●▲	●▲	●▲	●▲	●▲	●▲	●▲	●▲						
18			●▲		●▲	●▲	●▲	●▲		●▲							
20	●▲	●▲	●▲	●▲	●▲	●▲	●▲	●▲	●▲	●▲	●▲						
22			●▲		●▲	●▲	●▲	●▲	●▲	●▲	●▲						
25			●▲	●▲	●▲	●▲	●▲	●▲	●▲	●▲	●▲	●▲					
30			●▲	●▲	●▲	●▲	●▲	●▲	●▲	●▲	●▲	●▲					

[Click here to return to the contents page](#)

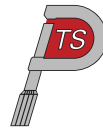

## ISO 10642 सॉकेट काउंटरसंक पेंच

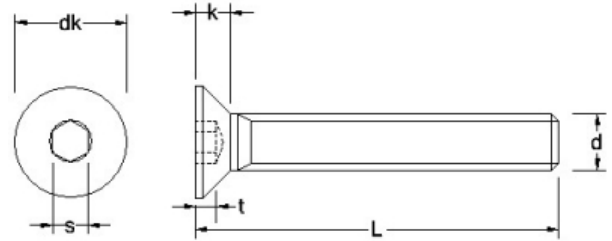

Material Grades: A2: ● A4: ▲

dk (max)	4	5	6	6.5	8	10	12	16	20	24	30	36	39				
k (max)	1.24	1.55	1.7	2.1	2.3	2.8	3.3	4.4	5.5	6.5	7.5	8.5	*				
Pitch	0.4	0.45	0.5	0.6	0.7	0.8	1.0	1.25	1.5	1.75	2.0	2.5	3.0				
s	1.27	1.50	2	2	2.5	3	4	5	6	8	10	12	14				
t (max)	0.65		1.2	1.3	1.8		2.5	3.5	4.4								
length/dim	M2	M2.5	M3	M3.5	M4	M5	M6	M8	M10	M12	M16	M20	M24				
35			●▲		●▲	●▲	●▲	●▲	●▲	●▲	●▲	●▲					
40			●▲		●▲	●▲	●▲	●▲	●▲	●▲	●▲	●▲	●▲				
45			●▲		●▲	●▲	●▲	●▲	●▲	●▲	●▲	●▲	●▲				
50			●▲		●▲	●▲	●▲	●▲	●▲	●▲	●▲	●▲	●▲				
55						●▲	●▲	●▲	●▲	●▲	●▲	●▲	●▲				
60					●▲	●▲	●▲	●▲	●▲	●▲	●▲	●▲	●▲				
65					●▲	●▲	●▲	●▲	●▲	●▲	●▲	●▲	●▲				
70					●▲	●▲	●▲	●▲	●▲	●▲	●▲	●▲	●▲				
75						●▲	●▲	●▲	●▲	●▲	●▲	●▲	●▲				
80						●▲	●▲	●▲	●▲	●▲	●▲	●▲	●▲				
85									●▲	●							
90						●▲	●▲	●▲	●▲	●▲	●▲	●▲	●▲				
100						●▲	●▲	●▲	●▲	●▲	●▲	●▲	●▲				
110							●▲	●▲	●▲	●▲	●▲	●▲	●▲				

[Click here to return to the contents page](#)



## ISO 10642 सॉकेट काउंटरसंक पेंच

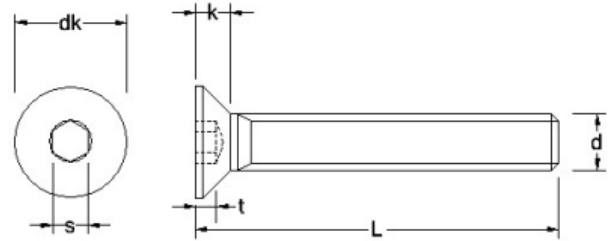

Material Grades: A2: ● A4: ▲

dk (max)	4	5	6	6.5	8	10	12	16	20	24	30	36	39				
k (max)	1.24	1.55	1.7	2.1	2.3	2.8	3.3	4.4	5.5	6.5	7.5	8.5	*				
Pitch	0.4	0.45	0.5	0.6	0.7	0.8	1.0	1.25	1.5	1.75	2.0	2.5	3.0				
s	1.27	1.50	2	2	2.5	3	4	5	6	8	10	12	14				
t (max)	0.65		1.2	1.3	1.8		2.5	3.5	4.4								
length/dim	M2	M2.5	M3	M3.5	M4	M5	M6	M8	M10	M12	M16	M20	M24				
120							●▲	●▲	●▲	●▲	●▲	●▲	●▲				
130							●▲	●▲	●▲	●▲	●▲	●▲	●▲				
140							●▲	●▲	●▲	●▲	●▲	●▲	●▲				
150							●▲	●▲	●▲	●▲	●▲	●▲	●▲				
160								●▲	●▲	●▲	●▲	●▲	●▲				
170								●▲	●▲	●▲	●▲	●▲	●▲				
180								●▲	●▲	●▲	●▲	●▲	●▲				
190								●▲	●▲	●▲	●▲	●▲	●▲				
200								●▲	●▲	●▲	●▲	●▲	●▲				

[Click here to return to the contents page](#)

## DIN 6912 लो हेड सॉकेट कैप पेंच

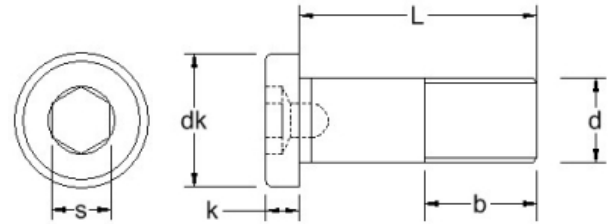

Material Grades: A2: ● A4: ▲

b (max)	12	14	16	18	22	26	30	38	46	54										
dk (max)	5.5	7.0	8.5	10	13	16	18	24	30	36										
k (max)	2	2.8	3.5	4	5	6.5	7.5	10	12	14										
Pitch	0.5	0.6	0.8	1.0	1.25	1.5	1.75	2	2.5	3										
s	2	3	4	5	6	8	10	14	17	19										
length/dim	M3	M4	M5	M6	M8	M10	M12	M16	M20	M24										
4	●▲																			
5	●▲	●▲																		
6	●▲	●▲	●▲																	
8	●▲	●▲	●▲	●▲																
10	●▲	●▲	●▲	●▲	●▲															
12	●▲	●▲	●▲	●▲	●▲	●▲														
14	●▲	●▲	●▲	●▲	●▲	●▲														
16	●▲	●▲	●▲	●▲	●▲	●▲	●▲													
18	●▲	●▲	●▲	●▲	●▲	●▲	●▲													
20	●▲	●▲	●▲	●▲	●▲	●▲	●▲	●▲												
22	●▲	●▲	●▲	●▲	●▲	●▲	●▲	●▲												
25	●▲	●▲	●▲	●▲	●▲	●▲	●▲	●▲	●▲											
30	●▲	●▲	●▲	●▲	●▲	●▲	●▲	●▲	●▲	●▲										
35	●▲	●▲	●▲	●▲	●▲	●▲	●▲	●▲	●▲	●▲										
40	●▲	●▲	●▲	●▲	●▲	●▲	●▲	●▲	●▲	●▲	●▲									

[Click here to return to the contents page](#)

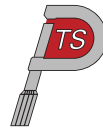

## DIN 6912 लो हेड सॉकेट कैप पेंच

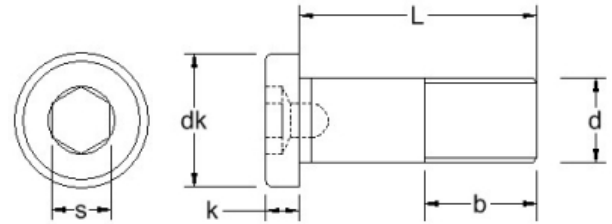

Material Grades: A2: ● A4: ▲

b (max)	12	14	16	18	22	26	30	38	46	54									
dk (max)	5.5	7.0	8.5	10	13	16	18	24	30	36									
k (max)	2	2.8	3.5	4	5	6.5	7.5	10	12	14									
Pitch	0.5	0.6	0.8	1.0	1.25	1.5	1.75	2	2.5	3									
s	2	3	4	5	6	8	10	14	17	19									
length/dim	M3	M4	M5	M6	M8	M10	M12	M16	M20	M24									
45	●▲	●▲	●▲	●▲	●▲	●▲	●▲	●▲	●▲	●▲									
50	●▲	●▲	●▲	●▲	●▲	●▲	●▲	●▲	●▲	●▲									
55		●▲	●▲	●▲	●▲	●▲	●▲	●▲	●▲	●▲									
60		●▲		●▲	●▲	●▲	●▲	●▲	●▲	●▲									
65			●▲	●▲	●▲	●▲	●▲	●▲	●▲	●▲									
70			●	●▲	●▲	●▲	●▲	●▲	●▲	●▲									
75			●▲	●▲	●	●▲	●▲	●▲	●▲	●▲									
80			●▲	●▲	●▲	●▲	●▲	●▲	●▲	●▲									
90				●▲	●▲	●▲	●▲	●▲	●▲	●▲									
100				●	●▲	●▲	●▲	●	●▲	●▲									
110					●▲	●▲	●▲	●▲	●▲	●▲									
120				●	●▲	●▲	●▲	●▲	●▲	●▲									
130								●▲	●▲	●▲									
140								●▲	●▲	●▲									
150								●▲	●▲	●▲									

[Click here to return to the contents page](#)

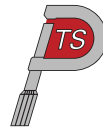

## DIN 7984 लो हेड सॉकेट कैप पेंच

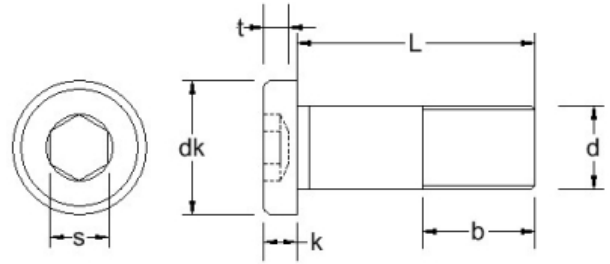

Material Grades: A2: ● A4: ▲

	12	14	16	18	22	26	30	38	46	54						
b (max)	12	14	16	18	22	26	30	38	46	54						
dk (max)	5.5	7.0	8.5	10	13	16	18	24	30	36						
k (max)	2	2.8	3.5	4	5	6	7	9	11	13						
Pitch	0.5	0.7	0.8	1.0	1.25	1.5	1.75	2.0	2.5	3.0						
s	2	2.5	3	4	5	7	8	12	14	17						
t	1.5	2.3	2.7	3.0	3.8	4.5	5.0	5.5	7.5	8.0						
length/dim	M3	M4	M5	M6	M8	M10	M12	M16	M20	M24						
3	●▲															
4	●▲	●▲														
5	●▲	●▲	▲													
6	●▲	●▲	●▲	●▲												
8	●▲	●▲	●▲	●▲	●▲											
10	●▲	●▲	●▲	●▲	●▲											
12	●▲	●▲	●▲	●▲	●▲	●▲										
14	●▲	●	●▲	●▲	●▲	●▲	●▲									
16	●▲	●▲	●▲	●▲	●▲	●▲	●▲	●▲								
18	●▲		●▲	●▲	●▲		●▲									
20	●▲	●▲	●▲	●▲	●▲	●▲	●▲	●▲	●▲							
22	●▲	●▲	●▲	●▲	●▲	●▲	●▲									
25	●▲	●▲	●▲	●▲	●▲	●▲	●▲	●▲	●▲							
30	●▲	●▲	●▲	●▲	●▲	●▲	●▲	●▲	●▲	●▲						

[Click here to return to the contents page](#)

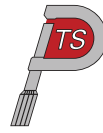

## DIN 7984 लो हेड सॉकेट कैप पेंच

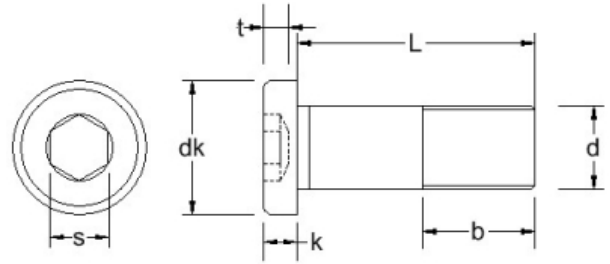

Material Grades: A2: ● A4: ▲

	12	14	16	18	22	26	30	38	46	54						
b (max)	12	14	16	18	22	26	30	38	46	54						
dk (max)	5.5	7.0	8.5	10	13	16	18	24	30	36						
k (max)	2	2.8	3.5	4	5	6	7	9	11	13						
Pitch	0.5	0.7	0.8	1.0	1.25	1.5	1.75	2.0	2.5	3.0						
s	2	2.5	3	4	5	7	8	12	14	17						
t	1.5	2.3	2.7	3.0	3.8	4.5	5.0	5.5	7.5	8.0						
length/dim	M3	M4	M5	M6	M8	M10	M12	M16	M20	M24						
35	●▲	●▲	●▲	●▲	●▲	●▲	●▲	●▲	●▲							
40	●▲	●▲	●▲	●▲	●▲	●▲	●▲	●▲	●▲	●▲						
45	●▲	●▲	●▲	●▲	●▲	●▲	●▲	●▲	●▲	●▲						
50	●▲	●▲	●▲	●▲	●▲	●▲	●▲	●▲	●▲	●▲						
55		●▲	●▲	●▲	●▲	●▲	●▲	●▲	●▲	●▲						
60		●▲	●▲	●▲	●▲	●▲	●▲	●▲	●▲	●▲						
65			●▲	●▲	●▲	●▲	●▲	●▲	●▲	●▲						
70			●▲	●▲	●▲	●▲	●▲	●▲	●▲	●▲						
75			●▲	●▲	●▲	●▲	●▲	●▲	●▲	●▲						
80			●▲	●▲	●▲	●▲	●▲	●▲	●▲	●▲						
90				●▲	●	●▲	●▲	●▲	●▲	●▲						
100				●▲	●▲	●▲	●▲	●▲	●▲	●▲						
110					●▲	●▲	●▲	●	●▲	●▲						
120				●▲	●▲	●▲	●▲	●	●▲	●▲						

[Click here to return to the contents page](#)

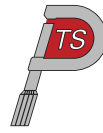

## DIN 7984 लो हेड सॉकेट कैप पेंच

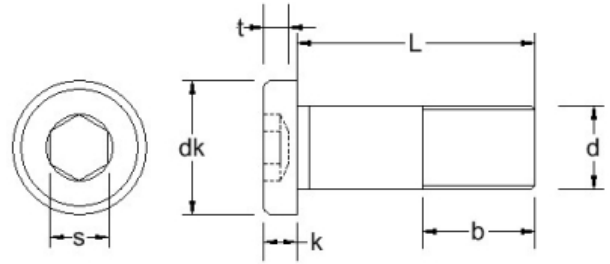

Material Grades: A2:● A4:▲

	M3	M4	M5	M6	M8	M10	M12	M16	M20	M24						
b (max)	12	14	16	18	22	26	30	38	46	54						
dk (max)	5.5	7.0	8.5	10	13	16	18	24	30	36						
k (max)	2	2.8	3.5	4	5	6	7	9	11	13						
Pitch	0.5	0.7	0.8	1.0	1.25	1.5	1.75	2.0	2.5	3.0						
s	2	2.5	3	4	5	7	8	12	14	17						
t	1.5	2.3	2.7	3.0	3.8	4.5	5.0	5.5	7.5	8.0						
length/dim	M3	M4	M5	M6	M8	M10	M12	M16	M20	M24						
130								●	●▲	●▲						
140								●	●▲	●▲						
150								●	●▲	●▲						

[Click here to return to the contents page](#)

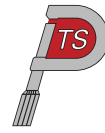

## ISO 7380-2 फ्लैज्ड सॉकेट बटन

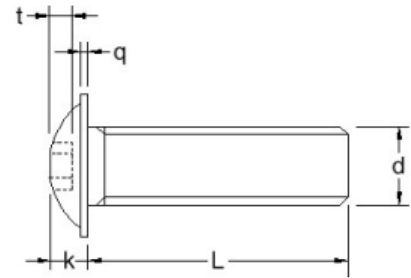
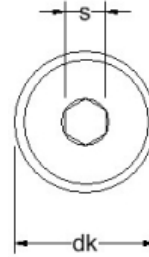

Material Grades: A2: ● A4: ▲

dk (max)	6.9	9.4	11.8	13.6	17.8	21.9	26											
k	1.65	2.2	2.75	3.3	4.4	5.5	6.6											
Pitch	0.5	0.7	0.8	1.0	1.25	1.5	1.75											
q	0.7	0.8	0.9	1.2	1.5	2.0	2.4											
s	2	2.5	3	4	5	6	8											
t (min)	1.04	1.3	1.56	2.08	2.6	3.12	4.16											
length/dim	M3	M4	M5	M6	M8	M10	M12											
3	●▲																	
4	●▲	●▲																
5	●▲	●▲	●▲															
6	●▲	●▲	●▲	●▲														
8	●▲	●▲	●▲	●▲	●▲													
10	●▲	●▲	●▲	●▲	●▲													
12	●▲	●▲	●▲	●▲	●▲	●▲												
14	●▲	●▲	●▲	●▲	●▲	●▲	●▲											
16	●▲	●▲	●▲	●▲	●▲	●▲	●▲	●▲										
18	●▲	●▲	●▲	●▲	●▲	●▲	●▲	●▲	●▲									
20	●▲	●▲	●▲	●▲	●▲	●▲	●▲	●▲	●▲									
22	●▲	●▲	●▲	●▲	●▲	●▲	●▲	●▲	●▲									
25	●▲	●▲	●▲	●▲	●▲	●▲	●▲	●▲	●▲									
30	●▲	●▲	●▲	●▲	●▲	●▲	●▲	●▲	●▲									

[Click here to return to the contents page](#)

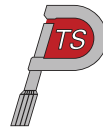

## ISO 7380-2 फ्लैज्ड सॉकेट बटन

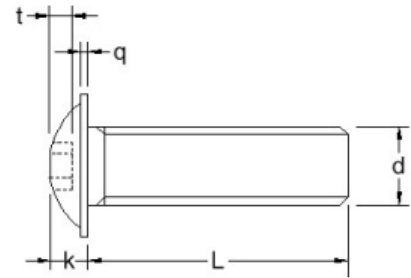
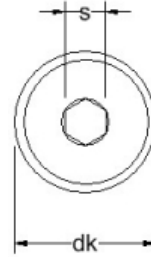

Material Grades: A2: ● A4: ▲

dk (max)	6.9	9.4	11.8	13.6	17.8	21.9	26											
k	1.65	2.2	2.75	3.3	4.4	5.5	6.6											
Pitch	0.5	0.7	0.8	1.0	1.25	1.5	1.75											
q	0.7	0.8	0.9	1.2	1.5	2.0	2.4											
s	2	2.5	3	4	5	6	8											
t (min)	1.04	1.3	1.56	2.08	2.6	3.12	4.16											
length/dim	M3	M4	M5	M6	M8	M10	M12											
35	●▲	●▲	●▲	●▲	●▲	●▲	●▲											
40	●▲	●▲	●▲	●▲	●▲	●▲	●▲											
45	●▲	●▲	●▲	●▲	●▲	●▲	●▲											
50	●▲	●▲	●▲	●▲	●▲	●▲	●▲											
55		●▲	●▲	●▲	●▲	●▲	●▲											
60		●▲	●▲	●▲	●▲	●▲	●▲											
65			●▲	●▲	●▲	●▲	●▲											
70			●▲	●▲	●▲	●▲	●▲											
75			●▲	●▲	●▲	●▲	●▲											
80			●▲	●▲	●▲	●▲	●▲											
90				●▲	●▲	●▲	●▲											
100				●▲	●▲	●▲	●▲											
110				●▲	●▲	●▲	●▲											
120				●▲	●▲	●▲	●▲											

[Click here to return to the contents page](#)

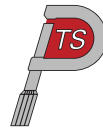

## ISO 7380-1 सॉकेट बटन पेंच

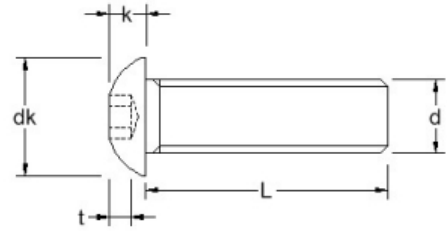

Material Grades: A2: ● A4: ▲

dk(max)	3.5	4.5	5.7	6.6	7.6	9.5	10.5	14	17.5	21							
k (max)	1.3	1.5	1.65	1.9	2.2	2.75	3.3	4.4	5.5	6.6							
Pitch	0.4	0.45	0.5	0.6	0.7	0.8	1.0	1.25	1.5	1.75							
s	1.3	1.5	2	2	2.5	3	4	5	6	8							
t (min)	0.8	1.0	1.04	1.2	1.3	1.56	2.08	2.60	3.12	4.16							
length/dim	M2	M2.5	M3	M3.5	M4	M5	M6	M8	M10	M12							
3	●▲	●▲	●▲														
4	●▲	●▲	●▲		●▲												
5	●▲	●▲	●▲	●▲	●▲	●▲											
6	●▲	●▲	●▲	●▲	●▲	●▲	●▲										
8	●▲	●▲	●▲	●▲	●▲	●▲	●▲	●▲									
9			●														
10	●▲	●▲	●▲	●▲	●▲	●▲	●▲	●▲									
12	●▲	●▲	●▲	●▲	●▲	●▲	●▲	●▲	●▲								
14			●▲		●▲	●▲	●▲	●▲	●▲								
16	●▲	●▲	●▲	●▲	●▲	●▲	●▲	●▲	●▲	●▲							
18			●▲		●▲	●▲	●▲	●▲	●▲	●▲							
20	●▲	●▲	●▲	●▲	●▲	●▲	●▲	●▲	●▲	●▲							
22			●▲		●▲	●▲	●▲	●▲	●▲	●▲	▲						
25			●▲	●▲	●▲	●▲	●▲	●▲	●▲	●▲	●▲						
30			●▲	●▲	●▲	●▲	●▲	●▲	●▲	●▲	●▲						

[Click here to return to the contents page](#)

## ISO 7380-1 सॉकेट बटन पेंच

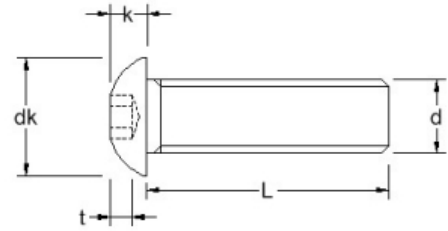

Material Grades: A2: ● A4: ▲

dk(max)	3.5	4.5	5.7	6.6	7.6	9.5	10.5	14	17.5	21							
k (max)	1.3	1.5	1.65	1.9	2.2	2.75	3.3	4.4	5.5	6.6							
Pitch	0.4	0.45	0.5	0.6	0.7	0.8	1.0	1.25	1.5	1.75							
s	1.3	1.5	2	2	2.5	3	4	5	6	8							
t (min)	0.8	1.0	1.04	1.2	1.3	1.56	2.08	2.60	3.12	4.16							
length/dim	M2	M2.5	M3	M3.5	M4	M5	M6	M8	M10	M12							
35			●▲		●▲	●▲	●▲	●▲	●▲	●▲							
40			●▲		●▲	●▲	●▲	●▲	●▲	●▲							
45			●▲		●▲	●▲	●▲	●▲	●▲	●▲							
50			●▲		●▲	●▲	●▲	●▲	●▲	●▲							
55					●▲	●▲	●▲	●▲	●▲	●▲							
60					●▲	●▲	●▲	●▲	●▲	●▲							
65						●▲	●▲	●▲	●▲	●▲							
70						●▲	●▲	●▲	●▲	●▲							
75						●▲	●▲	●▲	●▲	●▲							
80						●▲	●▲	●▲	●▲	●▲							
90							●▲	●▲	●▲	●▲							
100								●▲	●▲	●▲							
110								●▲	●▲	●▲							
120								●▲	●▲	●▲							

[Click here to return to the contents page](#)

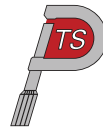

## DIN 912 सॉकेट कैप पेंच

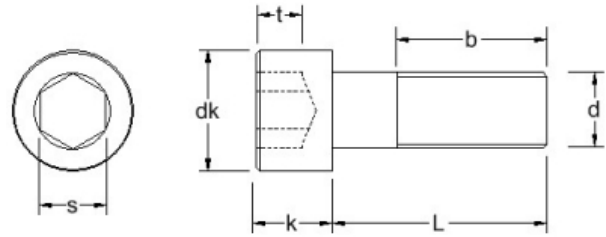

Material Grades: A2: ● A4: ▲ A4-80: ▼

	14.8	15	16	17	18	20	20	22	24	28	32	36	40	44	48	52	56
b (max)	14.8	15	16	17	18	20	20	22	24	28	32	36	40	44	48	52	56
dk	2.6	3.0	3.8	4.5	5.5	6.0	7.0	8.5	10	13	16	18	21	24	27	30	33
k (max)	1.4	1.6	2.0	2.5	3	3.5	4	5	6	8	10	12	14	16	18	20	22
Pitch	0.3	0.35	0.4	0.45	0.5	0.6	0.7	0.8	1.0	1.25	1.5	1.75	2.0	2.0	2.5	2.5	2.5
s	1.3	1.5	1.5	2	2.5	2.5	3	4	5	6	8	10	12	14	14	17	17
t (min)	0.6	0.7	1.0	1.1	1.3	1.6	2.0	2.5	3	4	5	6	7	8	9	10	11
length/dim	M1.4	M1.6	M2	M2.5	M3	M3.5	M4	M5	M6	M8	M10	M12	M14	M16	M18	M20	M22
2	●▲																
3	●▲	●▲	●▲	●▲	●▲												
4	●▲	●▲	●▲	●▲	●▲		●▲▼										
5	●▲	●▲	●▲	●▲	●▲	●▲	●▲▼	●▲▼									
6	●▲	●▲	●▲	●▲	●▲	●▲	●▲▼	●▲▼	●▲▼								
8	●▲	●▲	●▲	●▲	●▲	●▲	●▲▼	●▲▼	●▲▼	●▲▼							
10	●▲	●▲	●▲	●▲	●▲	●▲	●▲▼	●▲▼	●▲▼	●▲▼	●▲▼						
12	●▲	●▲	●▲	●▲	●▲	●▲	●▲▼	●▲▼	●▲▼	●▲▼	●▲▼	●▲▼					
14		●▲	●▲	●▲	●▲		●▲▼	●▲▼	●▲▼	●▲▼	●▲▼	●▲▼					
16	●▲	●▲	●▲	●▲	●▲	●▲	●▲▼	●▲▼	●▲▼	●▲▼	●▲▼	●▲▼	●▲▼				
18		●▲	●	●▲	●		●▲▼	●▲▼	●▲▼	●▲▼	●▲▼	●▲▼	●▲▼	●▲			
20		●▲	●▲	●▲	●▲	●▲	●▲▼	●▲▼	●▲▼	●▲▼	●▲▼	●▲▼	●▲▼	●	●▲▼		
22			●▲	●▲	●▲		●▲▼	●▲▼	●▲▼	●▲▼	●▲▼	●▲▼	▼	▲			
25			●▲	●▲	●▲	●▲	●▲▼	●▲▼	●▲▼	●▲▼	●▲▼	●▲▼	●▲▼	●▲▼	●▲▼	●▲▼	

[Click here to return to the contents page](#)

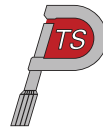

## DIN 912 सॉकेट कैप पेंच

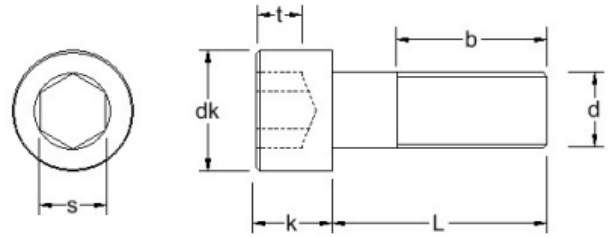

### Material Grades:

length/dim	M24	M27	M30																	
b (max)	60	66	72																	
dk	36	40	45																	
k (max)	24	27	30																	
Pitch	3.0	3.0	3.5																	
s	19	19	22																	
t (min)	12	13.5	15.5																	
length/dim	M24	M27	M30																	
2																				
3																				
4																				
5																				
6																				
8																				
10																				
12																				
14																				
16																				
18																				
20																				
22																				
25																				

[Click here to return to the contents page](#)

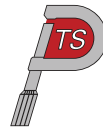

## DIN 912 सॉकेट कैप पेंच

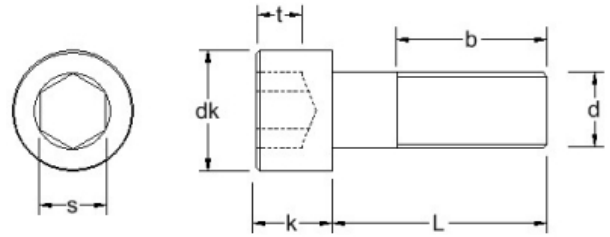

Material Grades: A2: ● A4: ▲ A4-80: ▼

length/dim	M1.4	M1.6	M2	M2.5	M3	M3.5	M4	M5	M6	M8	M10	M12	M14	M16	M18	M20	M22	
b (max)	14.8	15	16	17	18	20	20	22	24	28	32	36	40	44	48	52	56	
dk	2.6	3.0	3.8	4.5	5.5	6.0	7.0	8.5	10	13	16	18	21	24	27	30	33	
k (max)	1.4	1.6	2.0	2.5	3	3.5	4	5	6	8	10	12	14	16	18	20	22	
Pitch	0.3	0.35	0.4	0.45	0.5	0.6	0.7	0.8	1.0	1.25	1.5	1.75	2.0	2.0	2.5	2.5	2.5	
s	1.3	1.5	1.5	2	2.5	2.5	3	4	5	6	8	10	12	14	14	17	17	
t (min)	0.6	0.7	1.0	1.1	1.3	1.6	2.0	2.5	3	4	5	6	7	8	9	10	11	
30/30								●▲										
30		●▲	●▲	●	●▲	●▲	●▲▼	●▲▼	●▲▼	●▲▼	●▲▼	●▲▼	●▲▼	●▲▼	●▲▼	●▲	●▲▼	
35/35							●▲	●▲	●▲									
35			●▲	●▲			●▲▼	●▲▼	●▲▼	●▲▼	●▲▼	●▲▼	●▲▼	●▲▼	●▲	●▲▼		
40/40							●▲	●▲	●▲	●▲	●▲							
40			●▲	●▲			●▲▼	●▲▼	●▲▼	●▲▼	●▲▼	●▲▼	●▲▼	●▲▼	●▲	●▲▼	●▲	
45/45								●▲	●▲	●▲	●▲							
45				●▲			●▲▼	●▲▼	●▲▼	●▲▼	●▲▼	●▲▼	●▲▼	●▲▼	●▲	●▲▼	●▲	
50/50								●▲	●▲	●▲	●▲							
50				●▲			●▲▼	●▲▼	●▲▼	●▲▼	●▲▼	●▲▼	●▲▼	●▲▼	●▲	●▲▼	●▲	
55/55								●▲	●▲	●▲	●▲							
55				●▲			●▲▼	●▲▼	●▲▼	●▲▼	●▲▼	●▲▼	●▲▼	●▲▼	●▲	●▲▼	●▲	
60				●▲			●▲▼	●▲▼	●▲▼	●▲▼	●▲▼	●▲▼	●▲▼	●▲▼	●▲	●▲▼	●▲	
60/60								●▲	●▲	●▲	●▲							

[Click here to return to the contents page](#)

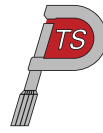

## DIN 912 सॉकेट कैप पेंच

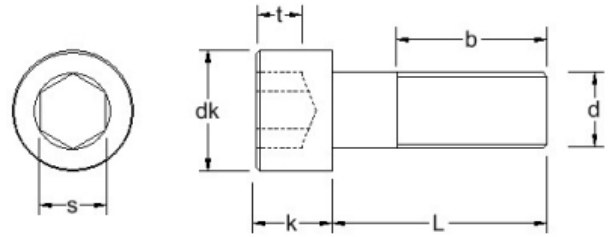

Material Grades: A2: ● A4: ▲ A4-80: ▼

length/dim	M24	M27	M30																	
b (max)	60	66	72																	
dk	36	40	45																	
k (max)	24	27	30																	
Pitch	3.0	3.0	3.5																	
s	19	19	22																	
t (min)	12	13.5	15.5																	
length/dim	M24	M27	M30																	
30/30																				
30																				
35/35																				
35																				
40/40																				
40	●▲▼																			
45/45																				
45	●▲▼																			
50/50																				
50	●▲▼ ●▲ ●▲																			
55/55																				
55	●▲▼ ●▲ ●▲																			
60	●▲▼ ●▲ ●▲																			
60/60																				

[Click here to return to the contents page](#)

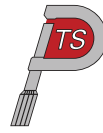

## DIN 912 सॉकेट कैप पेंच

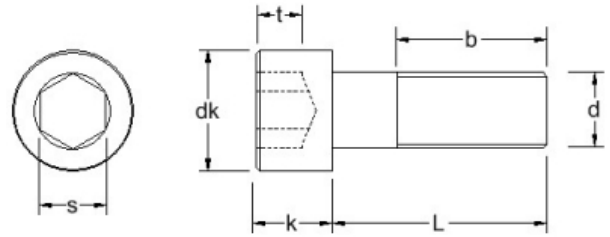

Material Grades: A2: ● A4: ▲ A4-80: ▼

length/dim	M1.4	M1.6	M2	M2.5	M3	M3.5	M4	M5	M6	M8	M10	M12	M14	M16	M18	M20	M22
b (max)	14.8	15	16	17	18	20	20	22	24	28	32	36	40	44	48	52	56
dk	2.6	3.0	3.8	4.5	5.5	6.0	7.0	8.5	10	13	16	18	21	24	27	30	33
k (max)	1.4	1.6	2.0	2.5	3	3.5	4	5	6	8	10	12	14	16	18	20	22
Pitch	0.3	0.35	0.4	0.45	0.5	0.6	0.7	0.8	1.0	1.25	1.5	1.75	2.0	2.0	2.5	2.5	2.5
s	1.3	1.5	1.5	2	2.5	2.5	3	4	5	6	8	10	12	14	14	17	17
t (min)	0.6	0.7	1.0	1.1	1.3	1.6	2.0	2.5	3	4	5	6	7	8	9	10	11
65					●▲		●▲	●▲▼	●▲▼	●▲▼	●▲▼	●▲▼	●▲▼	●▲▼	●▲	●▲▼	●▲
70					●▲		●▲	●▲▼	●▲▼	●▲▼	●▲▼	●▲▼	●▲▼	●▲▼	●▲	●▲▼	●▲
70/70								●▲	●▲	●▲	●▲						
75							●▲	●▲▼	●▲▼	●▲▼	●▲▼	●▲▼	●▲▼	●▲▼	●▲	●▲▼	●▲
80							●▲	●▲▼	●▲▼	●▲▼	●▲▼	●▲▼	●▲▼	●▲▼	●▲	●▲▼	●▲
80/80									●▲	●▲	●▲						
85								●▲	●▲	●	●▲	●▲	●▲	●▲	●▲	●▲	●▲
90/90									●▲	●▲	●▲						
90							●▲	●▲	●▲▼	●▲▼	●▲▼	●▲▼	●▲▼	●▲▼	●▲	●▲▼	●▲
95								●▲	●▲	●▲	●▲	●▲	●▲	●▲	●▲	●▲	●▲
100/100									●▲	●▲	●▲						
100							●▲	●▲	●▲▼	●▲▼	●▲▼	●▲▼	●▲▼	●▲▼	●▲	●▲▼	●▲
110								●▲	●▲▼	●▲	●▲▼	●▲▼	●▲▼	●▲▼	●▲	●▲▼	●▲
120								●▲	●▲▼	●▲	●▲▼	●▲▼	●▲▼	●▲▼	●▲	●▲▼	●▲

[Click here to return to the contents page](#)

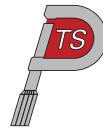

## DIN 912 सॉकेट कैप पेंच

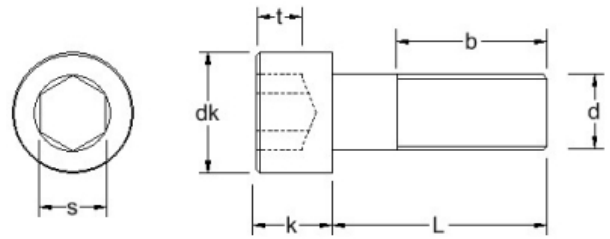

Material Grades: A2: ● A4: ▲ A4-80: ▼

	M24	M27	M30																	
b (max)	60	66	72																	
dk	36	40	45																	
k (max)	24	27	30																	
Pitch	3.0	3.0	3.5																	
s	19	19	22																	
t (min)	12	13.5	15.5																	
length/dim	M24	M27	M30																	
65	●▲▼	●▲	●▲																	
70	●▲▼	●▲	●▲																	
70/70																				
75	●▲▼	●▲	●▲																	
80	●▲▼	●▲	●▲																	
80/80																				
85	▲	●▲	●▲																	
90/90																				
90	●▲▼	●▲	●▲																	
95	▲	●▲	●▲																	
100/100																				
100	●▲▼	●▲	●▲																	
110	●▲▼	●▲	●▲																	
120	●▲▼	●▲	●▲																	

[Click here to return to the contents page](#)

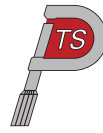

## DIN 912 सॉकेट कैप पेंच

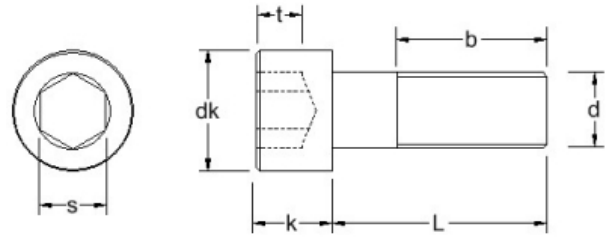

Material Grades: A2: ● A4: ▲ A4-80: ▼

b (max)	14.8	15	16	17	18	20	20	22	24	28	32	36	40	44	48	52	56
dk	2.6	3.0	3.8	4.5	5.5	6.0	7.0	8.5	10	13	16	18	21	24	27	30	33
k (max)	1.4	1.6	2.0	2.5	3	3.5	4	5	6	8	10	12	14	16	18	20	22
Pitch	0.3	0.35	0.4	0.45	0.5	0.6	0.7	0.8	1.0	1.25	1.5	1.75	2.0	2.0	2.5	2.5	2.5
s	1.3	1.5	1.5	2	2.5	2.5	3	4	5	6	8	10	12	14	14	17	17
t (min)	0.6	0.7	1.0	1.1	1.3	1.6	2.0	2.5	3	4	5	6	7	8	9	10	11
length/dim	M1.4	M1.6	M2	M2.5	M3	M3.5	M4	M5	M6	M8	M10	M12	M14	M16	M18	M20	M22
130								●▲	●▲▼	●▲	●▲▼	●▲▼	●▲▼	●▲▼	●▲	●▲▼	●▲
140								●▲	●▲▼	●▲	●▲▼	●▲▼	●▲▼	●▲▼	●▲	●▲	●▲
150									●▲▼	●▲	●▲▼	●▲▼	●▲▼	●▲▼	●▲	●▲	●▲
160									●	●▲	●▲▼	●▲▼	●▲	●▲		●▲	
170										●▲	●▲	●▲	●▲	●▲		●▲	
180									●	●▲	●▲	●▲	●▲	●▲		●▲	
190									●		▲	●▲	●▲			●▲	
200									●	●▲	●▲	●▲	●▲	●▲		●▲	
210										●	●▲	●▲					
220										●	●▲	●▲					
230										●	●▲	●▲					
240										●	●▲	●▲					
250										●▲	●▲	●▲					
260										●	●▲	●▲					

[Click here to return to the contents page](#)

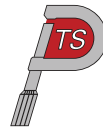

## DIN 912 सॉकेट कैप पेंच

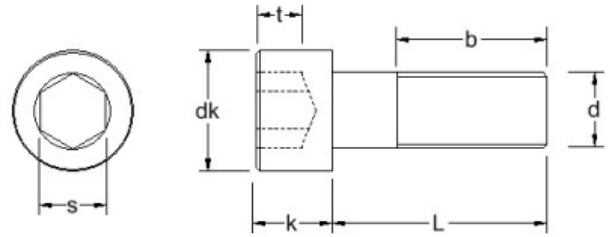

Material Grades: A2: ● A4: ▲ A4-80: ▼

	60	66	72																	
b (max)	60	66	72																	
dk	36	40	45																	
k (max)	24	27	30																	
Pitch	3.0	3.0	3.5																	
s	19	19	22																	
t (min)	12	13.5	15.5																	
length/dim	M24	M27	M30																	
130	●▲▼	●▲	●▲																	
140	●▲▼	●▲	●▲																	
150	●▲▼	●▲	●▲																	
160	●▲	●▲	●▲																	
170	●▲	●▲	●▲																	
180	●▲	●▲	●▲																	
190	●▲	●▲	●▲																	
200	●▲	●▲	●▲																	
210	●▲																			
220	●▲																			
230	●▲																			
240	●▲																			
250	●▲																			
260	●▲																			

[Click here to return to the contents page](#)

## DIN 912 सॉकेट कैप पेंच

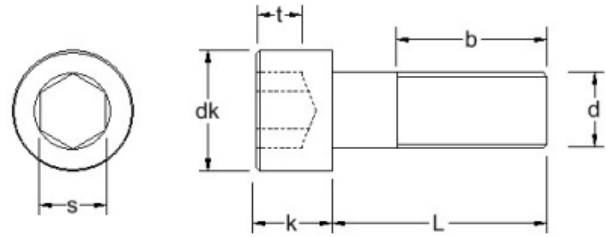

Material Grades: A2: ● A4: ▲

length/dim	M1.4	M1.6	M2	M2.5	M3	M3.5	M4	M5	M6	M8	M10	M12	M14	M16	M18	M20	M22
b (max)	14.8	15	16	17	18	20	20	22	24	28	32	36	40	44	48	52	56
dk	2.6	3.0	3.8	4.5	5.5	6.0	7.0	8.5	10	13	16	18	21	24	27	30	33
k (max)	1.4	1.6	2.0	2.5	3	3.5	4	5	6	8	10	12	14	16	18	20	22
Pitch	0.3	0.35	0.4	0.45	0.5	0.6	0.7	0.8	1.0	1.25	1.5	1.75	2.0	2.0	2.5	2.5	2.5
s	1.3	1.5	1.5	2	2.5	2.5	3	4	5	6	8	10	12	14	14	17	17
t (min)	0.6	0.7	1.0	1.1	1.3	1.6	2.0	2.5	3	4	5	6	7	8	9	10	11
length/dim	M1.4	M1.6	M2	M2.5	M3	M3.5	M4	M5	M6	M8	M10	M12	M14	M16	M18	M20	M22
270										●▲	●▲	●▲					
280										●	●▲	●▲					
290										●▲	●▲	●▲					
300										●	●▲	●▲					

[Click here to return to the contents page](#)

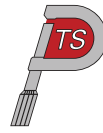

## DIN 912 सॉकेट कैप पेंच

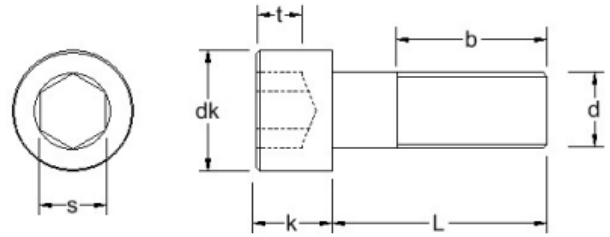

Material Grades: A2: ● A4: ▲

length/dim	M24	M27	M30																
b (max)	60	66	72																
dk	36	40	45																
k (max)	24	27	30																
Pitch	3.0	3.0	3.5																
s	19	19	22																
t (min)	12	13.5	15.5																
length/dim	M24	M27	M30																
270	●▲																		
280	●▲																		
290	●▲																		
300	●▲																		

[Click here to return to the contents page](#)

## AFNOR सपाट वॉशर प्रकार LL (NF E 25-514)

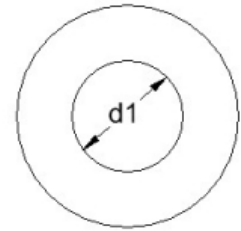
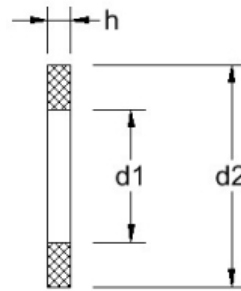

Material Grades: A2: ● A4: ▲

d1(min)	3.2	4.3	5.3	6.4	8.4	10.5	13	17										
d2(max)	14	16	20	24	30	36	40	50										
h	0.5	0.8	1	1.2	1.5	2.0	2.5	3										
length/dim	M3	M4	M5	M6	M8	M10	M12	M16										
	●▲	●▲	●▲	●▲	●▲	●▲	●▲	●▲										

[Click here to return to the contents page](#)

## AFNOR सपाट वॉशर प्रकार M (NF E 25-514)

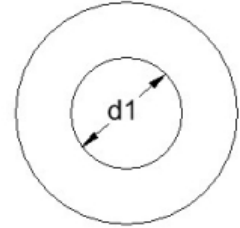
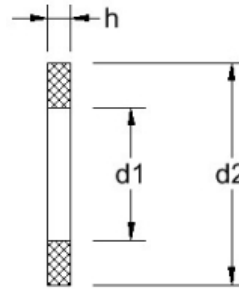

Material Grades: A2: ● A4: ▲

d1 (min)	2.2	2.7	3.2	4.3	5.3	6.4	8.4	10.5	13	15	17	19	21	23	25	28	31
d2 (max)	5.5	7	8	10	12	14	18	22	27	30	32	36	40	45	50	55	60
h	0.5	0.5	0.8	0.8	1.0	1.2	1.5	2.0	2.5	2.5	3	3	3	3	4	4	4
length/dim	M2	M2.5	M3	M4	M5	M6	M8	M10	M12	M14	M16	M18	M20	M22	M24	M27	M30
	●▲	●▲	●▲	●▲	●▲	●▲	●▲	●▲	●▲	●▲	●▲	●▲	●▲	●▲	●▲	●▲	●▲

[Click here to return to the contents page](#)



## AFNOR सपाट वॉशर प्रकार Z (NF E 25-514)

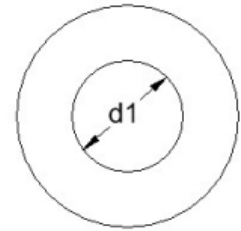
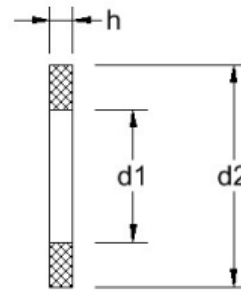

Material Grades: A2: ● A4: ▲

d1(min)	2.2	2.7	3.2	4.3	5.3	6.4	8.4	10.5	13	17	21							
d2 (max)	4	5	6	8	10	12	16	20	24	30	36							
h	0.5	0.5	0.8	0.8	1	1.2	1.5	2	2.5	3	3							
length/dim	M2	M2.5	M3	M4	M5	M6	M8	M10	M12	M16	M20							
	●▲	●▲	●▲	●▲	●▲	●▲	●▲	●▲	●▲	●▲	●▲							

[Click here to return to the contents page](#)

## AFNOR सपाट वॉशर प्रकार L (NF E 25-514)

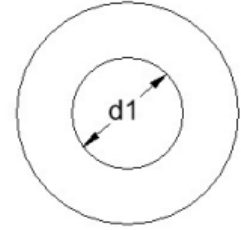
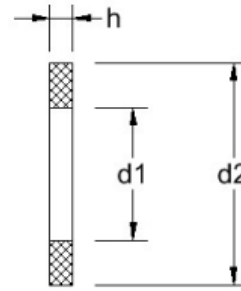

Material Grades: A2: ● A4: ▲

d1 (min)	3.2	4.3	5.3	6.4	8.4	10.5	13	15	17	19	21								
d2 (max)	12	14	16	18	22	27	32	36	40	45	50								
h	0.8	0.8	1.0	1.2	1.5	2.0	2.5	2.5	3.0	3.0	3.0								
length/dim	M3	M4	M5	M6	M8	M10	M12	M14	M16	M18	M20								
	●▲	●▲	●▲	●▲	●▲	●▲	●▲	●▲	●▲	●▲	●▲								

[Click here to return to the contents page](#)

## AFNOR दाँतेदार शंक्वाकार स्प्रिंग वॉशर -

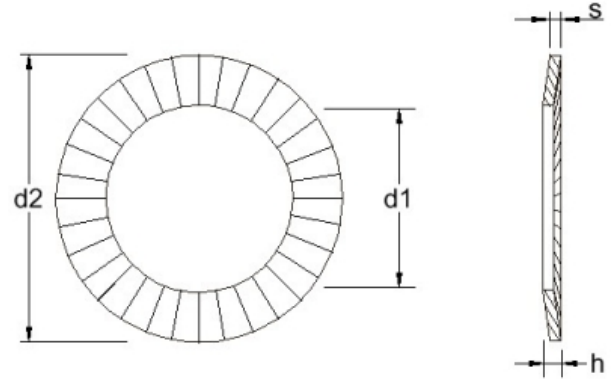

Material Grades: A2: ● A4: ▲

d1 (max)	3.35	4.4	5.4	6.4	8.58	10.56	12.83	14.83	16.83	21.02									
d2	8	10	12	14	18	22	27	30	32	40									
h (max)	1.0	1.4	1.8	2.1	2.35	2.75	3.1	3.7	4.1	4.9									
s	0.6	0.9	1.1	1.3	1.4	1.6	1.8	2.4	2.8	3.2									
length/dim	M3	M4	M5	M6	M8	M10	M12	M14	M16	M20									
	●▲	●▲	●▲	●▲	●▲	●▲	●▲	●▲	●▲	●▲									

[Click here to return to the contents page](#)

## (NF E 27-619) स्टैपड धातु फ़निशिगि वॉशर

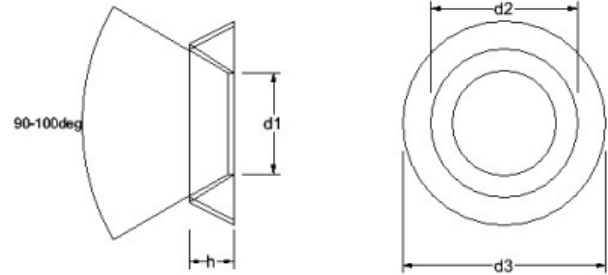

Material Grades: A2: ●

d1	3.5	4.3	5.3	6.4	8.5	11												
d2	6.5	8	10	12	16	20												
d3	9	11	14	16	22	28												
h	2	2.5	3	3.5	4.5	5.5												
length/dim	M3	M4	M5	M6	M8	M10												
	●	●	●	●	●	●												

[Click here to return to the contents page](#)

## ISO 7090 चॅमफर्ड फ्लैट वॉशर 200HV

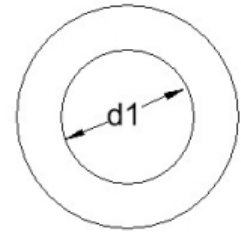
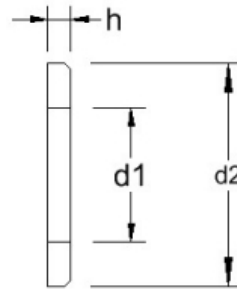

Material Grades: A2: ● A4: ▲

d1 min	5.3	6.4	8.4	10.5	13	15	17	19	21	23	25	28	31	34	37	42	45
d2 max	10	12	16	20	24	28	30	34	37	39	44	50	56	60	66	72	78
h	1	1.6	1.6	2	2.5	2.5	3	3	3	3	4	4	4	5	5	6	8
length/dim	M5	M6	M8	M10	M12	M14	M16	M18	M20	M22	M24	M27	M30	M33	M36	M39	M42
	●▲	●▲	●▲	●▲	●▲	●▲	●▲	●▲	●▲	●▲	●▲	●▲	●▲	●▲	●▲	●▲	●▲

[Click here to return to the contents page](#)

## ISO 7090 चॅमफर्ड फ्लैट वॉशर 200HV

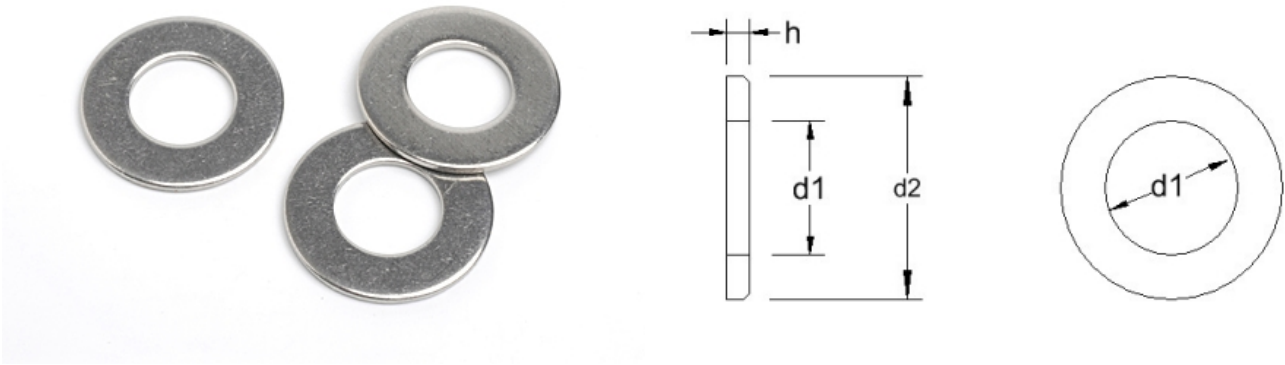

Material Grades: A2: ● A4: ▲

d1 min	48	52																		
d2 max	85	92																		
h	8	8																		
length/dim	M45	M48																		
	●▲	●▲																		

[Click here to return to the contents page](#)

## ISO 7093-1 लार्ज डायामीटर फ्लैट वॉशर 200HV

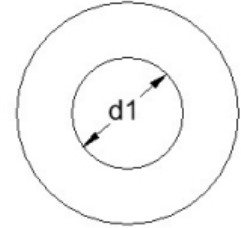
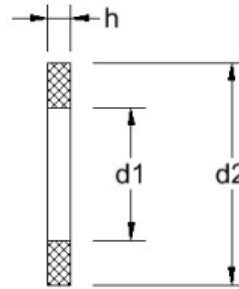

Material Grades: A2:● A4:▲

d1 min	3.2	3.7	4.3	5.3	6.4	8.4	10.5	13	15	17	19	21	23	25	30	33	36
d2 max	9	11	12	15	18	24	30	37	44	50	56	60	66	72	85	92	105
h	0.8	0.8	1	1	1.6	2	2.5	3	3	3	4	4	5	5	6	6	6
length/dim	M3	M3.5	M4	M5	M6	M8	M10	M12	M14	M16	M18	M20	M22	M24	M27	M30	M33
	●▲	●▲	●▲	●▲	●▲	●▲	●▲	●▲	●▲	●▲	●▲	●▲	●▲	●▲	●▲	●▲	●▲

[Click here to return to the contents page](#)



## DIN 440V लकड़ी का बना हुआ वाशर (वर्गाकार छदि

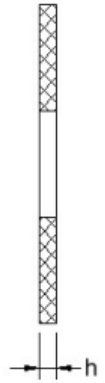
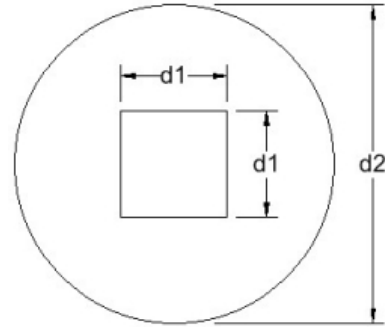

Material Grades: A2: ● A4: ▲

d1	5.5	6.6	9	11	14	18	22	26										
d2	18	22	28	34	44	56	72	85										
h (max)	2	2	3	3	4	5	6	6										
length/dim	M5	M6	M8	M10	M12	M16	M20	M24										
	●▲	●▲	●▲	●▲	●▲	●▲	●▲	●▲										

[Click here to return to the contents page](#)



ग्रे EPDM से युक्त बंधा हुआ सीलिंग वाशर

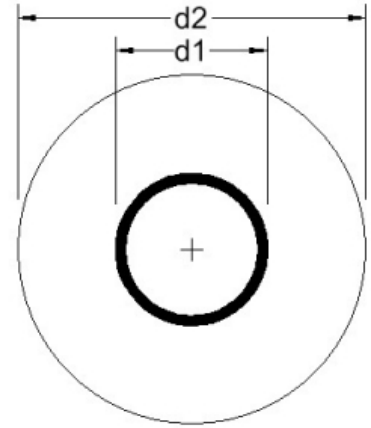

Material Grades: A2: ●

h1	0.8	0.8	0.8	0.8	0.8	0.8	0.8	0.8	0.8										
h2	2	2	2	2	2	2	2	2	2										
length/dim	4.8	5.2	5.3	6.2	6.7	6.8	8.4	10.5	13.0										
12	●		●																
14	●	●	●																
16			●	●	●	●	●												
19			●		●	●	●												
22					●	●	●												
25					●	●	●	●											
29					●		●	●	●										

Click here to return to the contents page

(NF E 27-619) सॉलिड मेटल काउंटरसंक फनिशिंग व

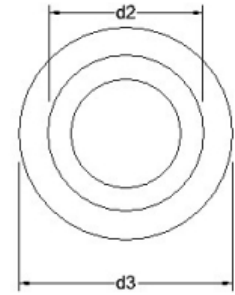
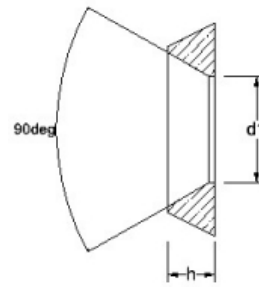

Material Grades: A2: ● A4: ▲

d1	3.5	4.3	5.3	6.4	8.5	11													
d2	6.5	8	10	12	16	20													
d3	9	11	14	16	22	28													
h	2	2.5	3	3.5	4.5	5.5													
length/dim	M3	M4	M5	M6	M8	M10													
	●▲	●▲	●▲	●▲	●▲	●▲													

[Click here to return to the contents page](#)

## DIN 7349 हेवी फ्लैट वाशर

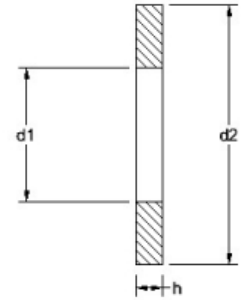
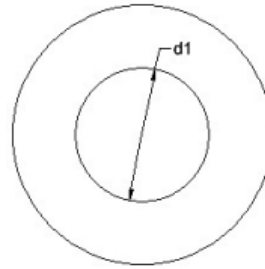

Material Grades: A2: ● A4: ▲

d1	3.2	4.3	5.3	6.4	8.4	10.5	13	15	17	19	21	23	25	28	31		
d2	9	12	15	17	21	25	30	36	40	44	44	50	50	60	68		
h	1.0	01.6	2.0	3.0	4.0	4.0	6.0	6.0	6.0	8.0	8.0	8.0	10.0	10.0	10.0		
length/dim	M3	M4	M5	M6	M8	M10	M12	M14	M16	M18	M20	M22	M24	M27	M30		
	●▲	●▲	●▲	●▲	●▲	●▲	●▲	●▲	●▲	●▲	●▲	●▲	●▲	●▲	●▲		

[Click here to return to the contents page](#)

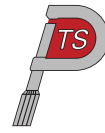

## DISC SPRINGS DIN 2093

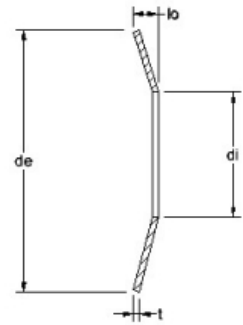
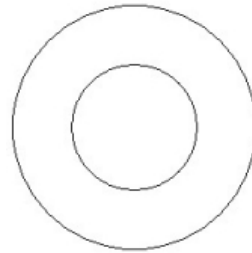

Material Grades: A2: ●

d2	3.2	3.2	4.2	5.2	4.2	6.2	6.2	7.2	8.2	8.2	6.2	9.2	8.2	10.2	12.2	14.2	16.3
thickness/d1	6	8	8	10	12	12	12.5	14	15	16	18	18	20	20	25	28	31.5
0.2000			●														
0.2500				●													
0.3000	●		●														
0.4000			●	●	●					●	●						
0.5000		●		●	●	●	●						●				
0.6000										●				●			
0.7000						●						●			●		
0.8000								●	●					●			
0.9000										●				●	●		
1.0000												●		●		●	
1.1000														●	●		
1.2500																	●
1.5000															●	●	
1.7500																	●
2.0000																	
2.2500																	

[Click here to return to the contents page](#)

## DISC SPRINGS DIN 2093

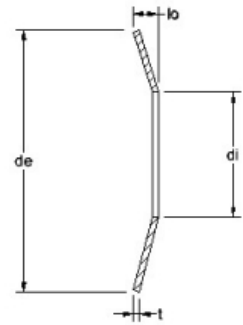
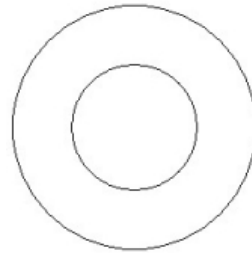

Material Grades: A2: ●

d2	18.3	20.4																		
thickness/d1	35.5	40																		
0.2000																				
0.2500																				
0.3000																				
0.4000																				
0.5000																				
0.6000																				
0.7000																				
0.8000																				
0.9000																				
1.0000																				
1.1000																				
1.2500	●																			
1.5000		●																		
1.7500																				
2.0000	●	●																		
2.2500		●																		

[Click here to return to the contents page](#)

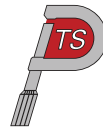

# DIN 988 SHIM WASHERS

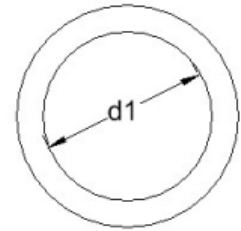
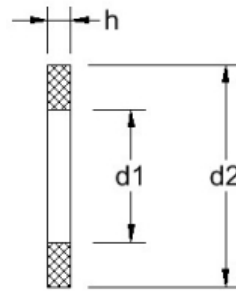

Material Grades: A2: ●

d2	3.0	4.0	5.0	6.0	8.0	7.0	8.0	10.0	11.0	12.0	13.0	8.0	14.0	15.0	15.0	16.0	17.0
thickness/d1	6.0	8.0	10.0	12.0	12.0	13.0	14.0	16.0	17.0	18.0	19.0	20.0	20.0	21.0	22.0	22.0	24.0
0.0500								●									
0.1000	●	●		●		●	●	●	●	●						●	●
0.1500				●													
0.2000	●	●	●	●		●	●	●	●		●		●			●	●
0.2500				●						●							
0.3000	●	●	●	●		●	●			●					●		●
0.4000	●	●															
0.5000	●		●	●	●		●	●		●	●		●	●	●		●
0.8000																	
1.0000	●	●	●	●		●	●	●	●	●	●		●		●		●
1.2000				●				●		●							
1.5000												●	●	●		●	●
2.0000			●					●						●			
2.5000																	
3.0000																	

[Click here to return to the contents page](#)

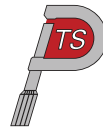

# DIN 988 SHIM WASHERS

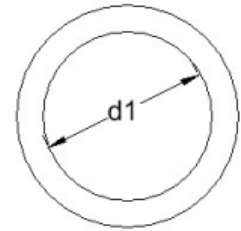
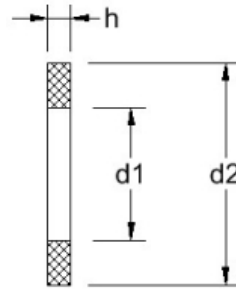

Material Grades: A2: ●

d2	18.0	20.0	22.0	25.0	26.0	28.0	30.0	30.0	35.0	37.0	40.0	42.0	45.0	50.0	63.0	70.0
thickness/d1	25.0	28.0	30.0	35.0	37.0	40.0	40.0	42.0	45.0	47.0	50.0	52.0	55.0	62.0	80.0	80.0
0.0500																
0.1000		●					●	●		●	●		●	●	●	●
0.1500																
0.2000	●				●			●		●			●			
0.2500																
0.3000	●					●		●	●	●						
0.4000																
0.5000	●	●			●		●	●		●	●	●				
0.8000			●													
1.0000	●	●		●		●		●		●	●		●	●		
1.2000																
1.5000									●							
2.0000				●		●			●			●				
2.5000											●					
3.0000											●		●			

[Click here to return to the contents page](#)

## ISO 7089 फ्लैट वाशर्स 200HV

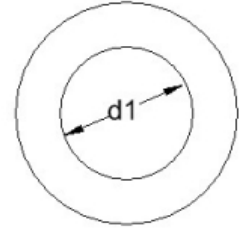
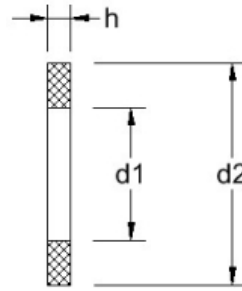

Material Grades: A2: ● A4: ▲

d1	1.7	2.2	2.7	3.2	4.3	5.3	6.4	8.4	10.5	13	15	17	21	25	28	31	34
d2	4	5	6	7	9	10	12	16	20	24	28	30	37	44	50	56	60
h	0.3	0.3	0.5	0.5	0.8	1	1.6	1.6	2	2.5	2.5	3	3	4	4	4	5
length/dim	M1.6	M2	M2.5	M3	M4	M5	M6	M8	M10	M12	M14	M16	M20	M24	M27	M30	M33
	●▲	●▲	●▲	●▲	●▲	●▲	●▲	●▲	●▲	●▲	●▲	●▲	●▲	●▲	●▲	●▲	●▲

[Click here to return to the contents page](#)

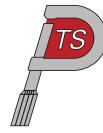

## ISO 7089 फ्लैट वाशर्स 200HV

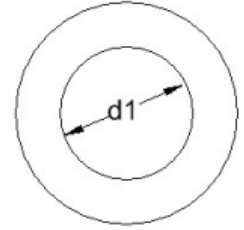
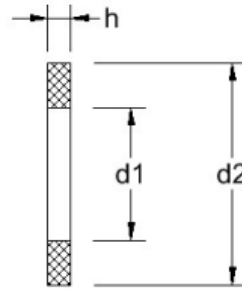

Material Grades: A2: ● A4: ▲

d1	37	40	43	46	50	54	*												
d2	66	66	75	85	92	98	*												
h	5	6	7	7	8	8	*												
length/dim	M36	M39	M42	M45	M48	M52	M56												
	●▲	●▲	●▲	●▲	●▲	●▲	●▲												

[Click here to return to the contents page](#)

## DIN 128ए कर्व्ड स्प्रिंग वाशर्स

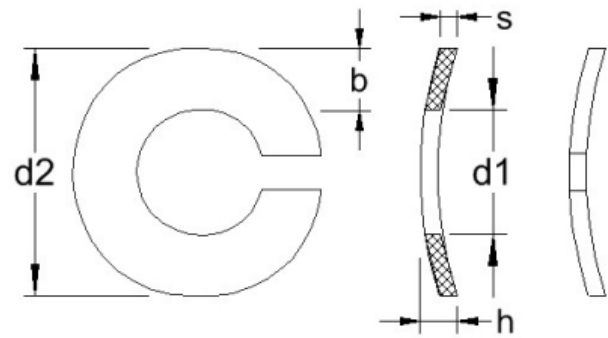

Material Grades: A2:● A4:▲

b	0.9	0.9	1.0	1.0	1.3	1.3	1.5	1.8	2.5	3.0	3.5	4.0	4.5	5.0	5.0	6.0	6.0
d1 (min)	2.1	2.4	2.6	2.7	3.1	3.6	4.1	5.1	6.1	8.1	10.2	12.2	14.2	16.2	18.2	20.2	22.5
d2 (max)	4.4	4.9	5.1	5.2	6.2	6.7	7.6	9.2	11.8	14.8	18.1	21.1	24.1	27.4	29.4	33.6	35.9
h	0.70-0.90	0.90-1.10	0.90-1.10	0.90-1.10	1.10-1.30	1.10-1.30	1.20-1.40	1.50-1.70	2.00-2.20	2.45-2.75	2.85-3.15	3.35-3.65	3.90-4.30	4.50-5.10	4.50-5.10	5.10-5.90	5.10-5.90
s	0.5	0.6	0.6	0.6	0.7	0.7	0.8	1.0	1.3	1.6	1.8	2.1	2.4	2.8	2.8	3.2	3.2
length/dim	M2	M2.3	M2.5	M2.6	M3	M3.5	M4	M5	M6	M8	M10	M12	M14	M16	M18	M20	M22
	●▲	●▲	●▲	●▲	●▲	●▲	●▲	●▲	●▲	●▲	●▲	●▲	●▲	●▲	●▲	●▲	●▲

[Click here to return to the contents page](#)

## DIN 128ए कर्व्ड स्प्रिंग वाशर्स

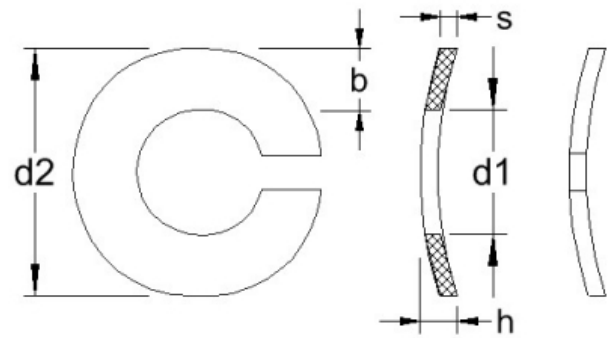

Material Grades: A2: ● A4: ▲

b	7.0	7.0	8.0	10.0																
d1 (min)	24.5	27.5	30.5	36.5																
d2 (max)	40.0	43.0	48.2	58.2																
h	6.50-7.50	6.50-7.50	9.50-10.50	10.30-11.30																
s	4.0	4.0	6.0	6.0																
length/dim	M24	M27	M30	M36																
	●▲	●▲	●▲	●▲																

[Click here to return to the contents page](#)

## लॉकगि वॉशर 'एस' टाईप

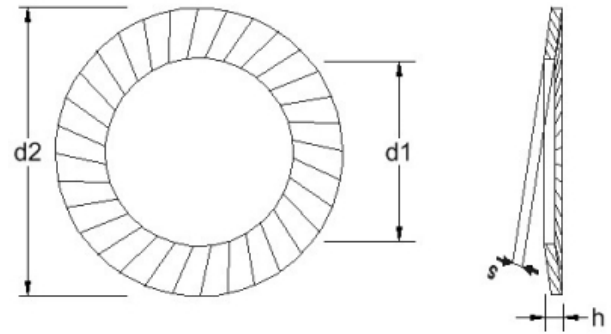

Material Grades: A2: ●

d1	2.2	2.7	3.2	3.7	4.3	5.3	6.4	8.4	10.5	13	15	17	19	21	25		
d2	4.0	4.8	5.5	6.0	7.0	9.0	10	13	16	18	22	24	27	30	36		
h (max)	0.8	0.9	0.9	1.0	1.0	1.1	1.2	1.4	1.6	1.7	2.0	2.1	2.2	2.4	2.7		
s	0.35	0.45	0.45	0.45	0.50	0.60	0.70	0.80	1.00	1.10	1.20	1.30	1.50	1.5	1.8		
length/dim	M2	M2.5	M3	M3.5	M4	M5	M6	M8	M10	M12	M14	M16	M18	M20	M24		
	●	●	●	●	●	●	●	●	●	●	●	●	●	●	●		

[Click here to return to the contents page](#)

## DIN 440R वुड कंस्ट्रक्शन वाशर्स

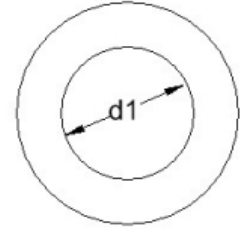
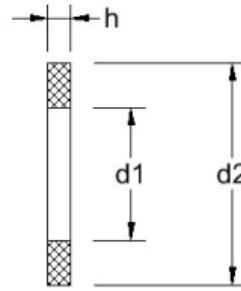

Material Grades: A2: ● A4: ▲

d1	5.5	6.6	9	11	13.5	17.5	22	24	26	30										
d2	18	22	28	34	44	56	72	80	85	98										
h	2	2	3	3	4	5	6	6	6	6										
length/dim	M5	M6	M8	M10	M12	M16	M20	M22	M24	M27										
	●▲	●▲	●▲	●▲	●▲	●▲	●▲	●▲	●▲	●										

[Click here to return to the contents page](#)

## BS4463 क्रकिल वाशर्स

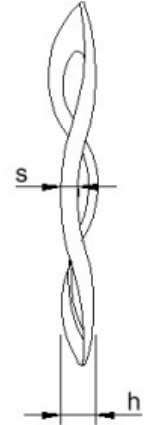
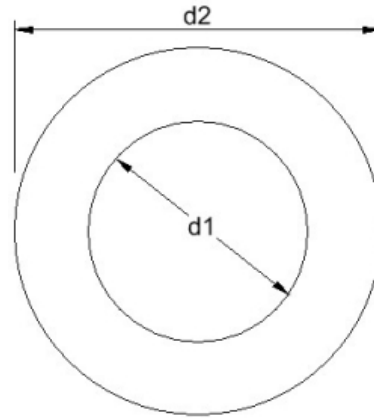

Material Grades: A2: ●

d1 (min)	1.7	2.2	2.7	3.2	3.7	4.3	5.3	6.4	8.4	10.5	13	17	21				
d2 (max)	3.7	4.6	5.8	6.4	6.9	8.1	9.2	11.5	15	19.6	22	27.8	34.7				
h (max)	0.51	0.53	0.53	0.61	0.79	0.84	0.89	1.14	1.4	1.7	1.9	2.41	2.66				
s	0.16	0.16	0.16	0.16	0.20	0.28	0.30	0.40	0.40	0.55	0.55	0.70	0.70				
length/dim	M1.6	M2	M2.5	M3	M3.5	M4	M5	M6	M8	M10	M12	M16	M20				
	●	●	●	●	●	●	●	●	●	●	●	●	●				

[Click here to return to the contents page](#)

## एक्सटर्नल दूथ वाशर्स DIN 6798 A

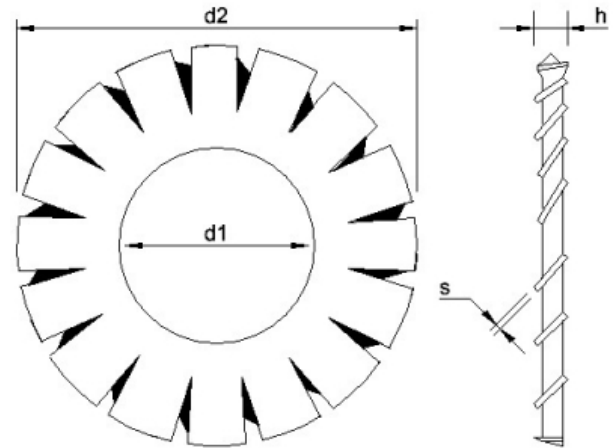

Material Grades: A2: ● A4: ▲

d1 (min)	2.2	2.7	3.2	3.7	4.3	5.3	6.4	7.4	8.4	10.5	13	15	17	19	21	23	25
d2 (max)	4.5	5.5	6	7	8	10	11	12.5	15	18	20.5	24	26	30	33	36	38
h	3 x 's'	3 x 's'	3 x 's'	3 x 's'	3 x 's'	3 x 's'	3 x 's'	3 x 's'	3 x 's'	3 x 's'	3 x 's'	3 x 's'	3 x 's'	3 x 's'	3 x 's'	3 x 's'	3 x 's'
s	0.3	0.4	0.4	0.5	0.5	0.6	0.7	0.8	0.8	0.9	1	1	1.2	1.4	1.4	1.5	1.5
length/dim	M2	M2.5	M3	M3.5	M4	M5	M6	M7	M8	M10	M12	M14	M16	M18	M20	M22	M24
	● ▲	● ▲	● ▲	●	● ▲	● ▲	● ▲	●	● ▲	● ▲	● ▲	● ▲	● ▲	● ▲	● ▲	● ▲	● ▲

[Click here to return to the contents page](#)

**एक्सटर्नल दूथ वाशर्स DIN 6798 A**

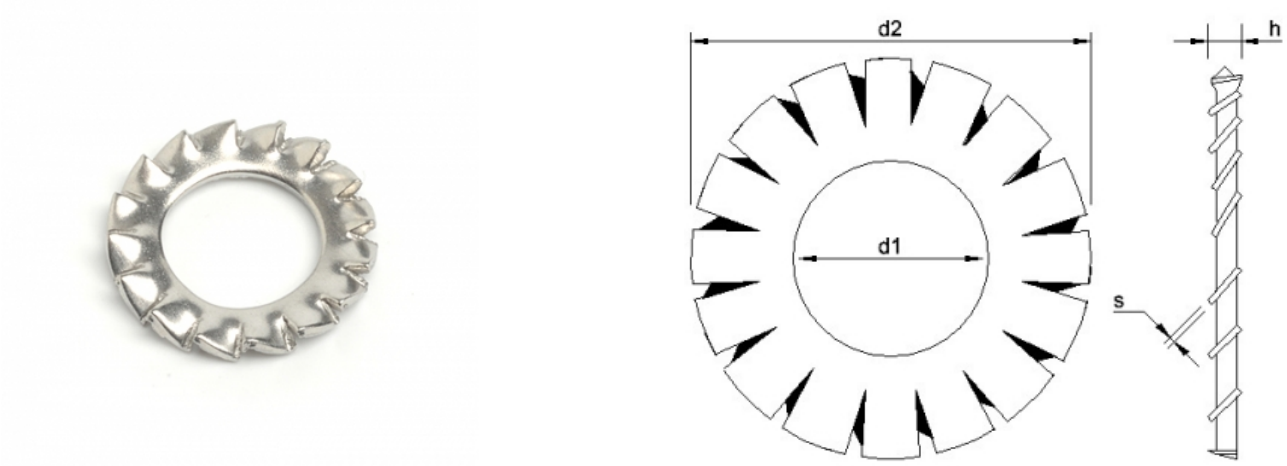

Material Grades: A2:● A4:▲

d1 (min)	28	31																		
d2 (max)	44	48																		
h	3 x 's'	3 x 's'																		
s	1.6	1.6																		
length/dim	M27	M30																		
	●▲	●▲																		

[Click here to return to the contents page](#)

## इंटरनल टूथ वाशर्स DIN 6798 J

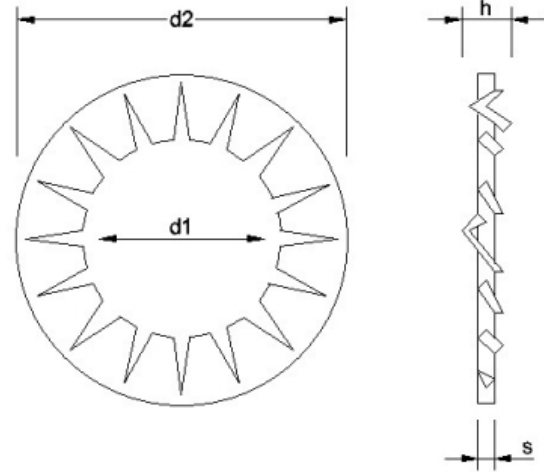

Material Grades: A2: ● A4: ▲

d1	2.2	2.7	3.2	3.7	4.3	5.3	6.4	6.4	8.4	10.5	13	15	17	19	21	23	25
d2 (max)	4.5	5.5	6	7	8	10	11	12.5	15	18	20.5	24	26	30	33	36	38
h	3 x 'S'	3 x 'S'	3 x 'S'	3 x 'S'	3 x 'S'	3 x 'S'	3 x 'S'	3 x 'S'	3 x 'S'	3 x 'S'	3 x 'S'	3 x 'S'	3 x 'S'	3 x 'S'	3 x 'S'	3 x 'S'	3 x 'S'
s (max)	0.3	0.4	0.4	0.5	0.5	0.6	0.7	0.8	0.8	0.9	1	1	1.2	1.4	1.4	1.5	1.5
length/dim	M2	M2.5	M3	M3.5	M4	M5	M6	M7	M8	M10	M12	M14	M16	M18	M20	M22	M24
	● ▲	● ▲	● ▲	●	● ▲	● ▲	● ▲	●	● ▲	● ▲	● ▲	● ▲	● ▲	● ▲	● ▲	● ▲	● ▲

[Click here to return to the contents page](#)



## एक्सटर्नल टूथ वाशर्स DIN 6797 A

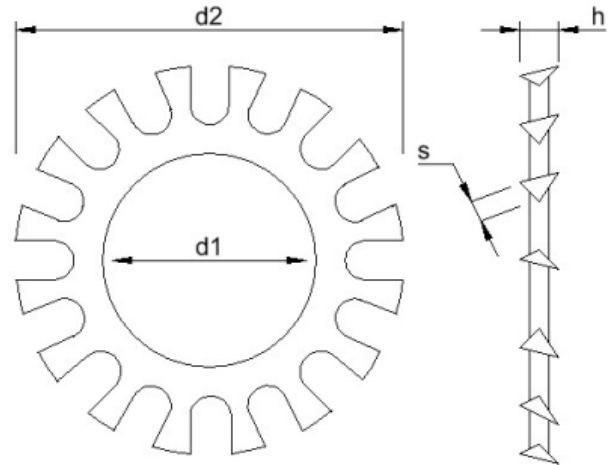

Material Grades: A2: ●

d1 (min)	2.2	2.7	3.2	3.7	4.3	5.3	6.4	7.4	8.4	10.5	13	15	17	19	21	23	25
d2 (max)	4.5	5.5	6	7	8	10	11	12.5	15	18	20.5	24	26	30	33	36	38
h (min)	2 x 's'	2 x 's'	2 x 's'	2 x 's'	2 x 's'	2 x 's'	2 x 's'	2 x 's'	2 x 's'	2 x 's'	2 x 's'	2 x 's'	2 x 's'	2 x 's'	2 x 's'	2 x 's'	2 x 's'
s	0.3	0.4	0.4	0.5	0.5	0.6	0.7	0.8	0.8	0.9	1	1	1.2	1.4	1.4	1.5	1.5
length/dim	M2	M2.5	M3	M3.5	M4	M5	M6	M7	M8	M10	M12	M14	M16	M18	M20	M22	M24
	●	●	●	●	●	●	●	●	●	●	●	●	●	●	●	●	●

[Click here to return to the contents page](#)

## एक्सटर्नल टूथ वाशर्स DIN 6797 A

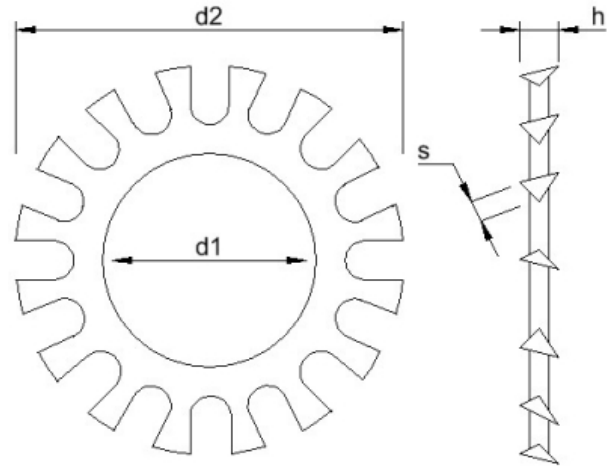

Material Grades: A2: ●

d1 (min)	28	31																	
d2 (max)	44	48																	
h (min)	2 x 's'	2 x 's'																	
s	1.6	1.6																	
length/dim	M27	M30																	
	●	●																	

[Click here to return to the contents page](#)

## इंटरनल टूथ वाशर्स DIN 6797 J

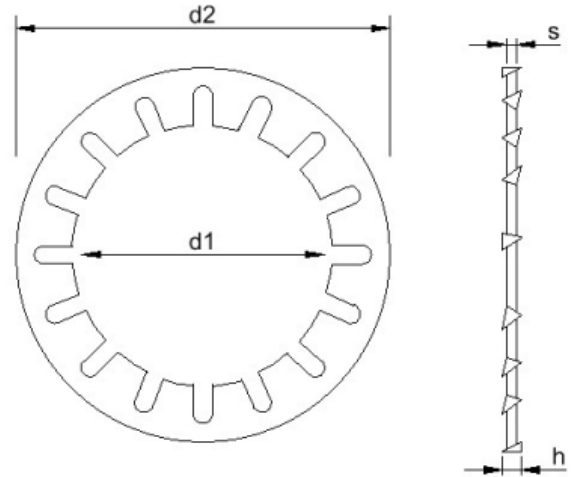

Material Grades: A2: ●

d1 (min)	2.2	2.7	3.2	3.7	4.3	5.3	6.4	7.4	8.4	10.5	13	15	17	19	21	23	25
d2 (max)	4.5	5.5	6	7	8	10	11	12.5	15	18	20.5	24	26	30	33	36	38
h (min)	2 x 's'	2 x 's'	2 x 's'	2 x 's'	2 x 's'	2 x 's'	2 x 's'	2 x 's'	2 x 's'	2 x 's'	2 x 's'	2 x 's'	2 x 's'	2 x 's'	2 x 's'	2 x 's'	2 x 's'
s	0.3	0.4	0.4	0.5	0.5	0.6	0.7	0.8	0.8	0.9	1	1	1.2	1.4	1.4	1.5	1.5
length/dim	M2	M2.5	M3	M3.5	M4	M5	M6	M7	M8	M10	M12	M14	M16	M18	M20	M22	M24
	●	●	●	●	●	●	●	●	●	●	●	●	●	●	●	●	●

[Click here to return to the contents page](#)

## इंटरनल टूथ वाशर्स DIN 6797 J

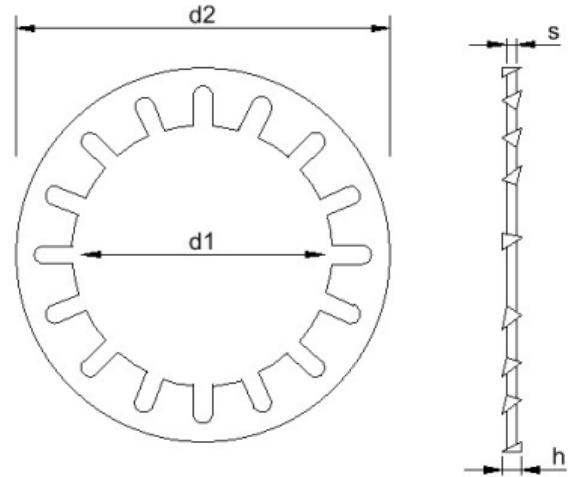

Material Grades: A2: ●

d1 (min)	28	31																		
d2 (max)	44	48																		
h (min)	2 x 's'	2 x 's'																		
s	1.6	1.6																		
length/dim	M27	M30																		
	●	●																		

[Click here to return to the contents page](#)

## DIN 9021 फ्लैट वाशर्स

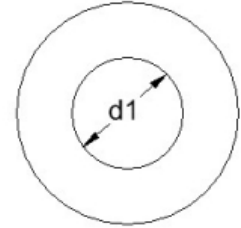
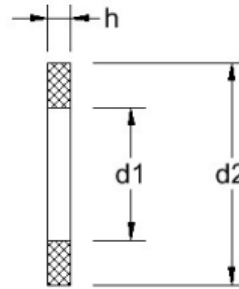

Material Grades: A2: ● A4: ▲

d1	2.2	2.7	3.2	3.7	4.3	5.3	6.4	7.4	8.4	10.5	13	15	17	20	22	26	33
d2	7	8	9	11	12	15	18	22	24	30	37	44	50	56	60	72	92
h	0.8	0.8	0.8	0.8	1	1.2	1.6	2	2	2.5	3	3	3	4	4	5	6
length/dim	M2	M2.5	M3	M3.5	M4	M5	M6	M7	M8	M10	M12	M14	M16	M18	M20	M24	M30
	●▲	●▲	●▲	●▲	●▲	●▲	●▲	●▲	●▲	●▲	●▲	●▲	●▲	●▲	●▲	●▲	●▲

[Click here to return to the contents page](#)



## DIN 433 फ्लैट वाशर्स

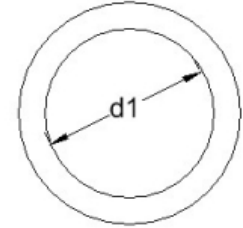
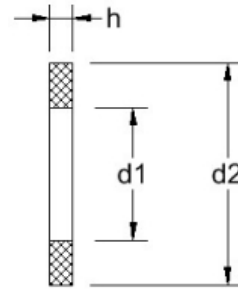

Material Grades: A2: ● A4: ▲

d1	1.5	1.7	2.2	2.7	3.2	3.7	4.3	5.3	6.4	8.4	10.5	13	15	17	19	21		
d2	3	3.5	4.5	5	6	7	8	9	11	15	18	20	24	28	30	34		
h	0.3	0.3	0.3	0.5	0.5	0.5	0.5	1	1.6	1.6	1.6	2	2.5	2.5	2.5	3		
length/dim	M1.4	M1.6	M2	M2.5	M3	M3.5	M4	M5	M6	M8	M10	M12	M14	M16	M18	M20		
	●	●▲	●▲	●▲	●▲	●▲	●▲	●▲	●▲	●▲	●▲	●▲	●▲	●▲	●▲	●▲	●▲	

[Click here to return to the contents page](#)

## DIN 137बी वेव वाशर्स

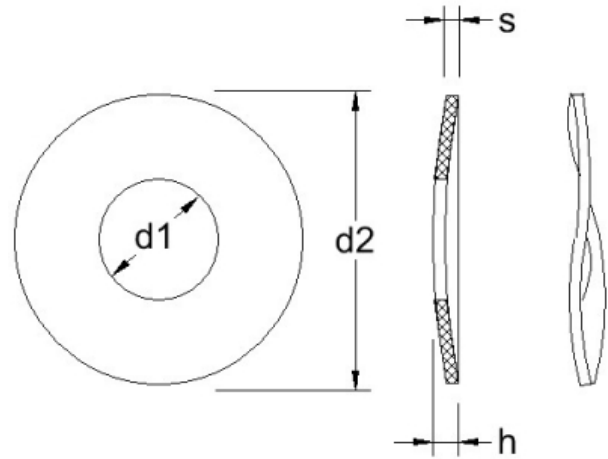

Material Grades: A2: ● A4: ▲

d1	3.2	3.7	4.3	5.3	6.4	7.4	8.4	10.5	13	15	17	19	21	23	25	28	
d2	8	8	9	11	12	14	15	21	24	28	30	34	36	40	44	50	
h (max)	1.6	1.8	2	2.2	2.6	3	3	4.2	5	6	6.4	6.6	7.4	7.8	8.2	9.4	
s	0.5	0.5	0.5	0.5	0.5	0.8	0.8	1	1.2	1.6	1.6	1.6	1.6	1.8	1.8	2.0	
length/dim	M3	M3.5	M4	M5	M6	M7	M8	M10	M12	M14	M16	M18	M20	M22	M24	M27	
	● ▲	●	● ▲	● ▲	● ▲	●	● ▲	●	●	●	●	●	●	●	●	●	

[Click here to return to the contents page](#)

## DIN 137ए कर्व्ड वाशर्स

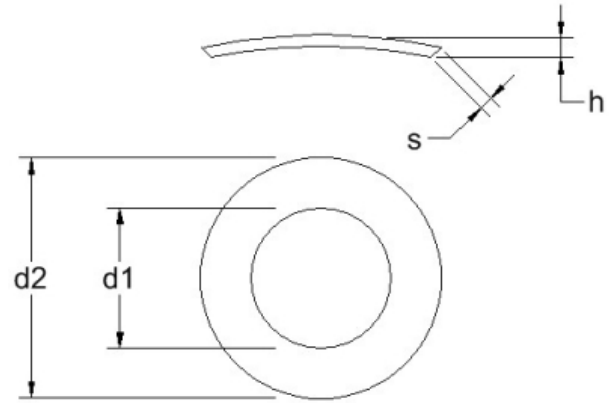

Material Grades: A2: ●

d1	1.5	1.7	1.8	2.2	2.5	2.8	2.8	3.2	3.7	4.3	5.3	6.4	7.4	8.4	10.5		
d2	3.0	4.0	4	4.5	5	5.5	5.5	6	7	8	10	11	12	15	18		
h (max)	0.7	0.9	0.9	1	1	1.1	1.1	1.3	1.4	1.6	1.8	2.2	2.4	3.4	4		
s	0.25	0.25	0.3	0.3	0.3	0.3	0.3	0.4	0.4	0.5	0.5	0.5	0.5	0.5	0.8		
length/dim	M1.4	M1.6	M1.7	M2	M2.3	M2.5	M2.6	M3	M3.5	M4	M5	M6	M7	M8	M10		
	●	●	●	●	●	●	●	●	●	●	●	●	●	●	●		

[Click here to return to the contents page](#)

## DIN 7980 स्क्वेयर सेक्शन स्प्रिंग वाशर्स

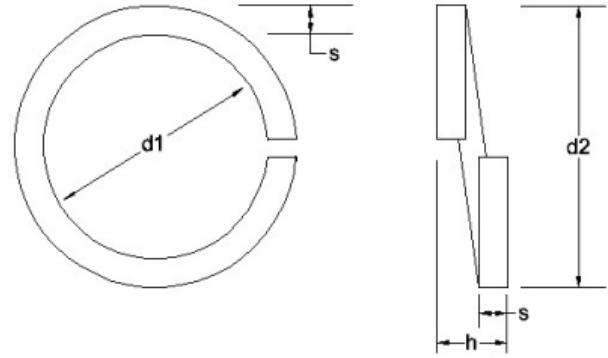

Material Grades: A2: ● A4: ▲

d1 (min)	2.1	2.6	3.1	3.6	4.1	5.1	6.1	8.1	10.2	12.2	14.2	16.2	18.2	20.2	22.5	24.5	27.5
d2 (max)	*	*	5.6	6.1	7	8.8	9.9	12.7	16	18	21.1	24.4	26.4	30.6	32.9	35.9	38.9
h	*	*	2	2	2.4	3.2	3.2	4	5	5	6	7	7	9	9	10	10
s	*	*	1	1	1.2	1.6	1.6	2	2.5	2.5	3	3.5	3.5	4.5	4.5	5	5
length/dim	M2	M2.5	M3	M3.5	M4	M5	M6	M8	M10	M12	M14	M16	M18	M20	M22	M24	M27
	●▲	●▲	●▲	●▲	●▲	●▲	●▲	●▲	●▲	●▲	●▲	●▲	●▲	●▲	●▲	●▲	●▲

[Click here to return to the contents page](#)



## DIN 127B रैक्टैंगुलर सेक्शन स्प्रिंग वाशर

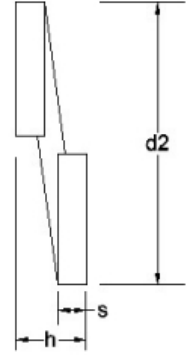
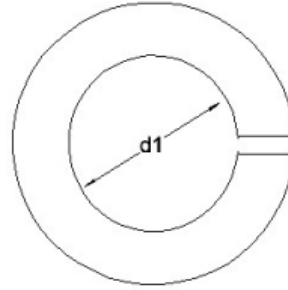

Material Grades: A2: ● A4: ▲

d1 (min)	*	2.1	2.6	2.7	3.1	3.6	4.1	5.1	6.1	7.1	8.1	10.2	12.2	14.2	16.2	18.2	20.2	
d2 (max)	*	4.4	5.1	5.2	6.2	6.7	7.6	9.2	11.8	12.8	14.8	18.1	21.1	24.1	27.4	29.4	33.6	
h	*	1	1.2	1.2	1.6	1.6	1.8	2.4	3.2	3.2	4	4.4	5	6	7	7	8	
s	*	0.5	0.6	0.6	0.8	0.8	0.9	1.2	1.6	1.6	2	2.2	2.5	3	3.5	3.5	4	
length/dim		M1.6	M2	M2.5	M2.6	M3	M3.5	M4	M5	M6	M7	M8	M10	M12	M14	M16	M18	M20
		●▲	●▲	●▲	▲	●▲	●▲	●▲	●▲	●▲	●▲	●▲	●▲	●▲	●▲	●▲	●▲	●▲

[Click here to return to the contents page](#)

## DIN 127B रैक्टैंगुलर सेक्शन स्प्रिंग वाशर

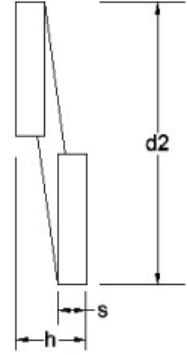
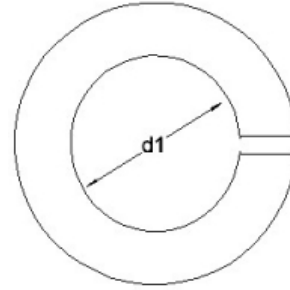

Material Grades: A2: ● A4: ▲

d1 (min)	22.5	24.5	27.5	30.5															
d2 (max)	35.9	40	43	48.2															
h	8	10	10	12															
s	4	5	5	6															
length/dim	M22	M24	M27	M30	M33	M36	M39												
	● ▲	● ▲	● ▲	● ▲	● ▲	● ▲	● ▲												

[Click here to return to the contents page](#)

## पैनी वाशर्स

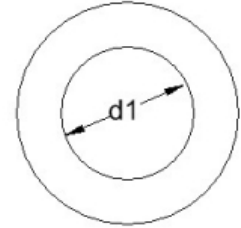
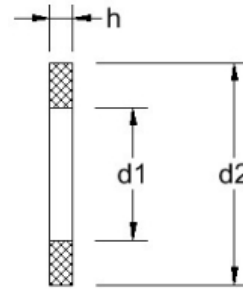

Material Grades: A2: ● A4: ▲

d1	4.3	4.3	4.3	5.3	6.4	8.4	10.5	13										
h (max)	1	1.25	1.5	1.5	1.5	1.5	1.5	1.5										
length/dim	M4	M4	M4	M5	M6	M8	M10	M12										
12	● ▲																	
15	● ▲			● ▲														
20		● ▲		● ▲	● ▲	● ▲												
25			● ▲	● ▲	● ▲	● ▲	● ▲											
30				● ▲	● ▲	● ▲	● ▲	● ▲										
35					● ▲	● ▲	● ▲	● ▲										
40					● ▲	● ▲	● ▲	● ▲										

[Click here to return to the contents page](#)

## BS4320 फॉर्म सी फ्लैट वाशर्स

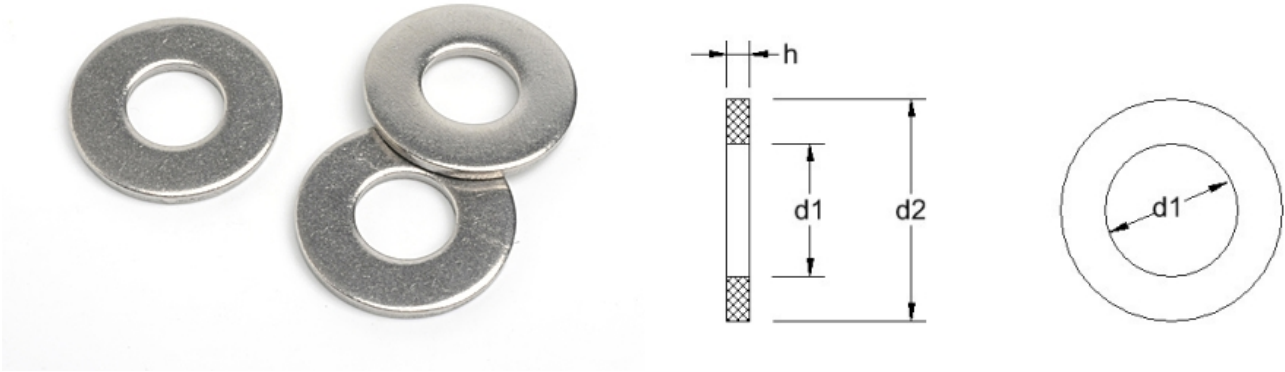

Material Grades: A2: ● A4: ▲

d1	4.3	5.3	6.4	8.4	10.5	13	17	21									
d2	10	12.5	14	21	24	28	34	39									
h (max)	0.8	1	1.6	1.6	2	2.5	3	3									
length/dim	M4	M5	M6	M8	M10	M12	M16	M20									
	●▲	●▲	●▲	●▲	●▲	●▲	●▲	●▲									

[Click here to return to the contents page](#)



## BS4320 फॉर्म बी फ्लैट वाशर्स

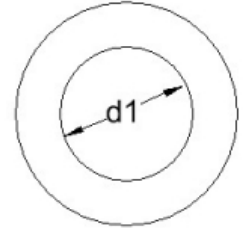
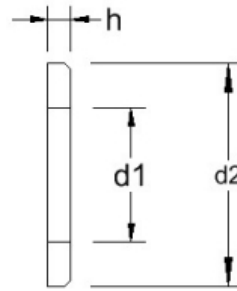

Material Grades: A2: ● A4: ▲

d1	5.3	6.4	8.4	10.5	13	15	17	19	21	23	25								
d2	10	12.5	17	21	24	28	30	34	37	39	44								
h	0.8	0.8	1	1.25	1.6	1.6	2	2	2	2	2.5								
length/dim	M5	M6	M8	M10	M12	M14	M16	M18	M20	M22	M24								
	●▲	●▲	●▲	●▲	●▲	●▲	●▲	●▲	●▲	●▲	●▲								

[Click here to return to the contents page](#)

## DIN 125 फॉर्म ए फ्लैट वाशर्स

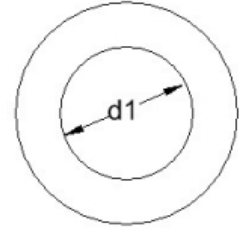
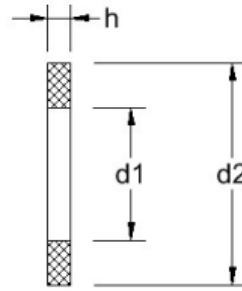

Material Grades: A2: ● A4: ▲

d1	1.1	1.3	1.5	1.7	1.8	2.2	2.7	3.2	3.7	4.3	5.3	6.4	7.4	8.4	10.5	13	15
d2	3.2	3.8	3.8	4	4.5	5	6	7	8	9	10	12	14	16	20	24	28
h	0.3	0.3	0.3	0.3	0.3	0.3	0.5	0.5	0.5	0.8	1	1.6	1.6	1.6	2	2.5	2.5
length/dim	M1	M1.2	M1.4	M1.6	M1.7	M2	M2.5	M3	M3.5	M4	M5	M6	M7	M8	M10	M12	M14
	●	●	●	●▲	●	●▲	●▲	●▲	●▲	●▲	●▲	●▲	●▲	●▲	●▲	●▲	●▲

[Click here to return to the contents page](#)

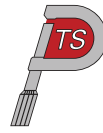

## DIN 125 फॉर्म ए फ्लैट वाशर्स

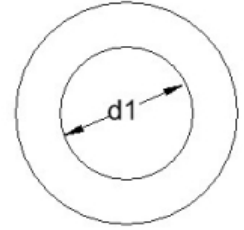
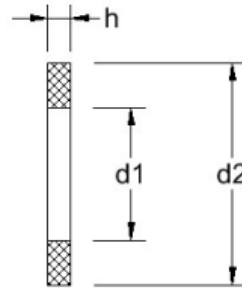

Material Grades: A2: ● A4: ▲

d1	17	19	21	23	25	28	31	34	37	40	43	46	50	54	58		
d2	30	34	37	39	44	50	56	60	66	66	75	85	92	98	105		
h	3	3	3	3	4	4	4	5	5	6	7	7	8	8	9		
length/dim	M16	M18	M20	M22	M24	M27	M30	M33	M36	M39	M42	M45	M48	M52	M56		
	●▲	●▲	●▲	●▲	●▲	●▲	●▲	●▲	●▲	●▲	●▲	●▲	●▲	●▲	●▲		

[Click here to return to the contents page](#)

## DIN 6923 गैर-दाँतेदार हेक्स फ्लैंग्ड नट्स

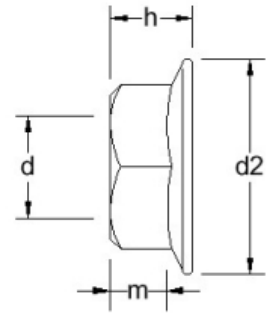
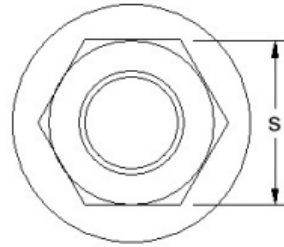

Material Grades: A2: ● A4: ▲

d2 (max)	10	11.8	14.2	17.9	21.8	26														
h (max)	4.65	5.0	6.0	8.0	10	12														
m (min)	1.9	2.2	3.1	4.5	5.5	6.7														
Pitch	0.70	0.80	1.00	1.25	1.50	1.75														
s (max)	7.0	8.0	10	13	15	18														
length/dim	M4	M5	M6	M8	M10	M12														
	●▲	●▲	●▲	●▲	●▲	●▲														

[Click here to return to the contents page](#)

## DIN 6926 नायलॉन इंसर्ट सेर्रेटेड फ्लैंग्

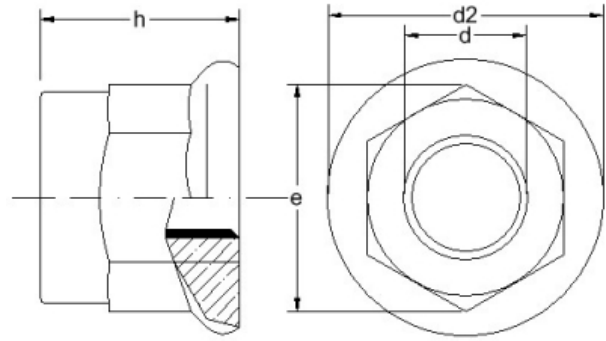

Material Grades: A2: ● A4: ▲

d2 (max)	7.8	10	11.8	14.2	17.9	21.8	26												
Drive	SW6	SW7	SW8	SW10	SW13	SW15	SW18												
e	6.33	7.66	8.79	11.05	14.38	16.64	20.03												
h (max)	*	*	7.1	9.1	11.1	13.5	16.1												
Pitch	0.50	0.70	0.80	1.00	1.25	1.50	1.75												
length/dim	M3	M4	M5	M6	M8	M10	M12												
	●▲	●▲	●▲	●▲	●▲	●▲	●▲												

[Click here to return to the contents page](#)

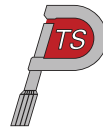

## केज नट्स

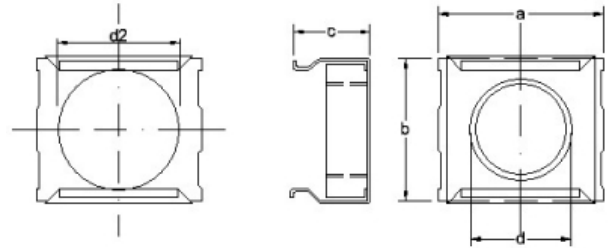

Material Grades: A2: ●

a	13.8	16.5	16.5																	
b	13	15.5	15.5																	
c	9.3	12	12																	
d2	7	10.5	10.5																	
Pitch	1.00	1.25	1.50																	
length/dim	M6	M8	M10																	
	●	●	●																	

[Click here to return to the contents page](#)

## 4 प्रॉग ड्राइव इन नट (टी-नट)

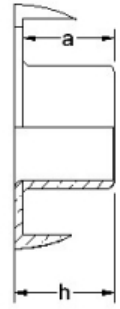
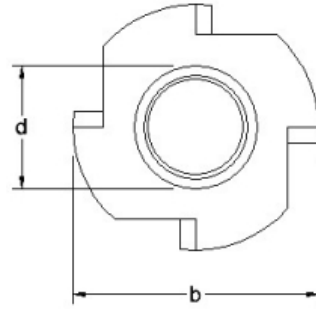

Material Grades: A2: ●

a (min)	3.1	3.5	6.8	9.4															
b	17	19	22	25															
h	8	9	11	12															
Pitch	0.8	1.00	1.25	1.50															
length/dim	M5	M6	M8	M10															
	●	●	●	●															

Click here to return to the contents page

## DIN 937 हेक्सागन कैंसटल नट थनि टाइप

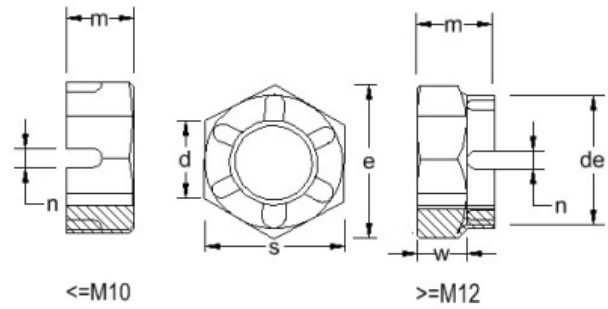

Material Grades: A2: ● A4: ▲

de (min)	-	-	-	16.57	18.48	21.48	24.30	27.30	33.00	37.00	41.00						
e	11.05	14.38	18.90	20.10	24.49	26.75	29.56	32.95	39.55	45.20	50.85						
m (min)	5.7	7.64	8.64	9.64	10.57	11.57	12.30	12.30	14.30	16.30	17.30						
n (min)	2.0	2.5	2.8	3.5	3.5	4.5	4.5	4.5	5.5	5.5	7.0						
Pitch	1.00	1.25	1.50	1.75	2.00	2.00	2.50	2.50	3.00	3.00	3.50						
s	10	13	17	19	22	24	27	30	36	41	46						
w	3.5	4.5	5.0	6.0	7.0	7.0	8.0	8.0	9.0	11.0	11.0						
length/dim	M6	M8	M10	M12	M14	M16	M18	M20	M24	M27	M30						
	●▲	●▲	●▲	●▲	●▲	●▲	●▲	●▲	●▲	●▲	●▲						

[Click here to return to the contents page](#)

## DIN 935 हेक्सागन कैंस्टल नट

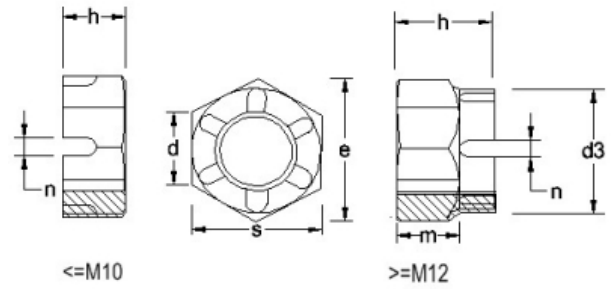

Material Grades: A2: ● A4: ▲

d3	-	-	-	-	17	19	22	25	28	34	38	42	50				
e	8.87	11.05	14.38	18.90	21.10	24.49	26.75	30.14	33.53	39.98	45.63	51.28	55.80				
h	6.0	7.5	9.5	12.0	15.0	16.0	19.0	21.0	22.0	27.0	30.0	33.0	38.0				
m	4.0	5.0	6.5	8.0	10.0	11.0	13.0	15.0	16.0	19.0	22.0	24.0	29.0				
n	1.4	2.0	2.5	2.8	3.5	3.5	4.5	4.5	4.5	5.5	5.5	7.0	7.0				
Pitch	0.80	1.00	1.25	1.50	1.75	2.00	2.00	2.50	2.50	3.00	3.00	3.50	4.00				
s	8	10	13	17	19	22	24	27	30	36	41	46	55				
length/dim	M5	M6	M8	M10	M12	M14	M16	M18	M20	M24	M27	M30	M36				
	●▲	●▲	●▲	●▲	●▲	●▲	●▲	●▲	●▲	●▲	●▲	●▲	●▲				

[Click here to return to the contents page](#)

## DIN 929 हेक्सागन वेल्ड नट

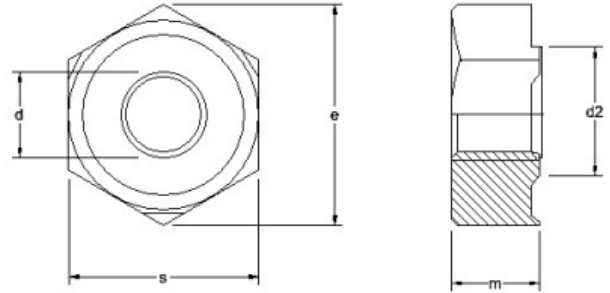

Material Grades: A2: ● A4: ▲

d2	4.5	6.0	7.0	8.0	10.5	12.5	14.8	18.8										
e	8.15	9.83	10.95	12.02	15.38	18.74	20.91	26.51										
m	3.0	3.5	4.0	5.0	6.5	8.0	10.0	13.0										
Pitch	0.50	0.70	0.80	1.00	1.25	1.50	1.75	2.00										
s	7.5	9	10	11	14	17	19	24										
length/dim	M3	M4	M5	M6	M8	M10	M12	M16										
	●▲	●▲	●▲	●▲	●▲	●▲	●▲	●▲										

[Click here to return to the contents page](#)



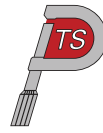

## DIN 6334 स्टडगि कनेक्टर नट

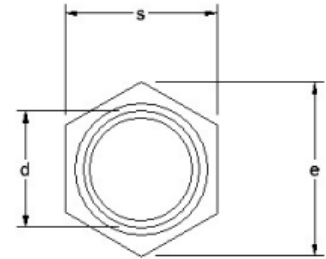
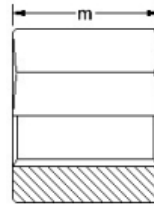

Material Grades: A2: ● A4: ▲

e	11.1	15.0	19.6	21.9	25.5	27.7	34.6	41.6	53.1											
m	18	24	30	36	42	48	60	72	90											
Pitch	1.00	1.25	1.50	1.75	2.00	2.00	2.50	3.00	3.50											
s	10	13	17	19	22	24	30	36	46											
length/dim	M6	M8	M10	M12	M14	M16	M20	M24	M30											
18	●▲																			
24		●▲																		
30			●▲																	
36				●▲																
42					●▲															
48						●▲														
60							●▲													
72								●▲												
90									●▲											

[Click here to return to the contents page](#)

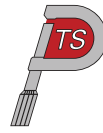

## DIN 6330 हेक्सागन नट टाइप B

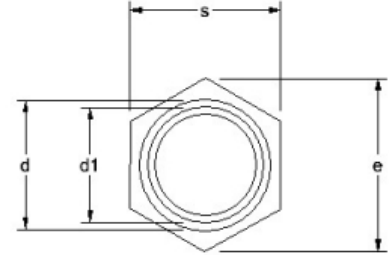
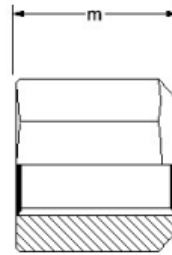

Material Grades: A2: ● A4: ▲

d1	7.0	9.0	11.5	14.0	16.0	18.0	22.0	26.0	29.0	32.0	35.0	38.0					
e	11.05	14.38	17.77	20.03	25.30	26.75	33.53	39.98	46.55	51.28	57.50	61.31					
m	9	12	15	18	21.5	24	30	36	40.5	45	49.5	54					
Pitch	1.00	1.25	1.50	1.75	2.00	2.00	2.50	3.00	3.00	3.50	3.50	4.00					
s	10	13	16	18	22	24	30	36	41	46	50	55					
length/dim	M6	M8	M10	M12	M14	M16	M20	M24	M27	M30	M33	M36					
9	● ▲																
12		● ▲															
15			● ▲														
18				● ▲													
22					● ▲												
24						● ▲											
30							● ▲										
36								● ▲									
41									● ▲								
45										● ▲							
50											● ▲						
54												● ▲					

[Click here to return to the contents page](#)

## DIN 580 लफिटिंग आई बोल्ट

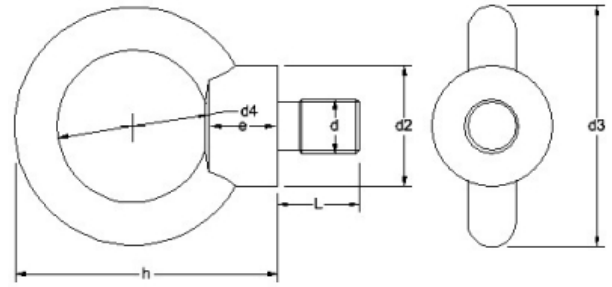

Material Grades: A2: ● A4: ▲

d2	16	20	25	30	35	40	50												
d3	27	36	45	54	63	72	90												
d4	16	20	25	30	35	40	50												
e	6	6	8	10	12	14	18												
h	31	36	45	53	62	71	90												
L	11.0	13.0	17.0	20.5	27.0	30.0	36.0												
Pitch	1.00	1.25	1.50	1.75	2.00	2.50	3.00												
length/dim	M6	M8	M10	M12	M16	M20	M24												
	●▲	●▲	●▲	●▲	●▲	●▲	●▲												

[Click here to return to the contents page](#)

## DIN 582 लफ्टिगि आई नट

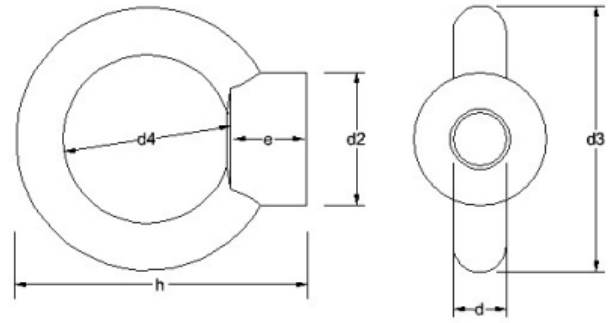

Material Grades: A2: ● A4: ▲

d2	16	20	25	30	35	40	50	65										
d3	27	36	45	54	63	72	90	108										
d4	16	20	25	30	35	40	50	60										
e	8.0	8.5	10.0	11.0	13.0	16.0	20.0	25.0										
h	31	36	45	53	62	71	90	109										
Pitch	1.00	1.25	1.50	1.75	2.00	2.50	3.00	3.50										
length/dim	M6	M8	M10	M12	M16	M20	M24	M30										
	●▲	●▲	●▲	●▲	●▲	●▲	●▲	●▲										

[Click here to return to the contents page](#)

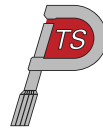

## DIN 557 चैफर्ड स्क्वेयर नट्स

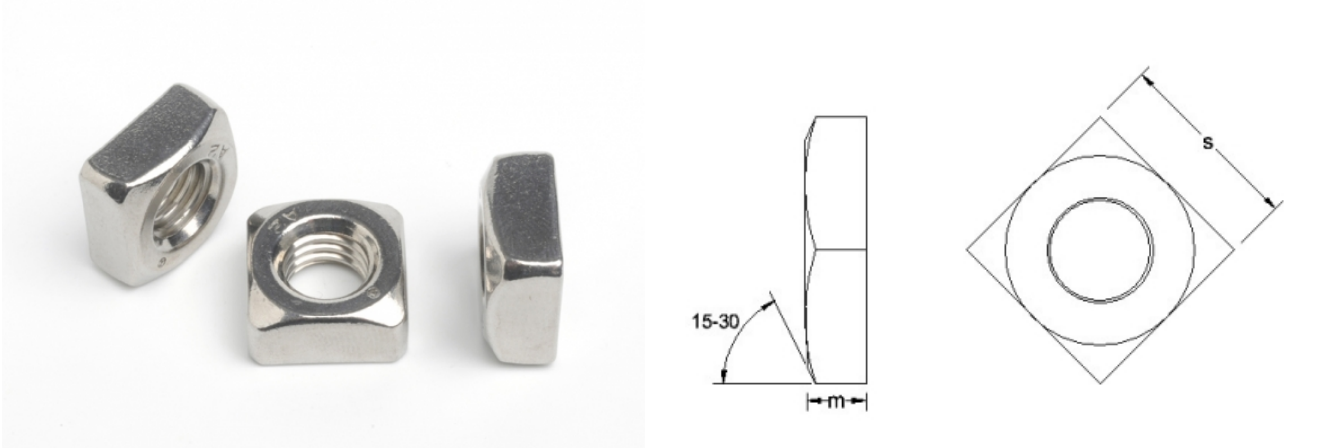

Material Grades: A2: ● A4: ▲

m	4.0	5.0	6.5	8.0	10	13												
Pitch	0.80	1.00	1.25	1.50	1.75	2.00												
s	8.0	10	13	17	19	24												
length/dim	M5	M6	M8	M10	M12	M16												
	●▲	●▲	●▲	●▲	●▲	●▲												

[Click here to return to the contents page](#)

## DIN 562 स्क्वेयर नट्स

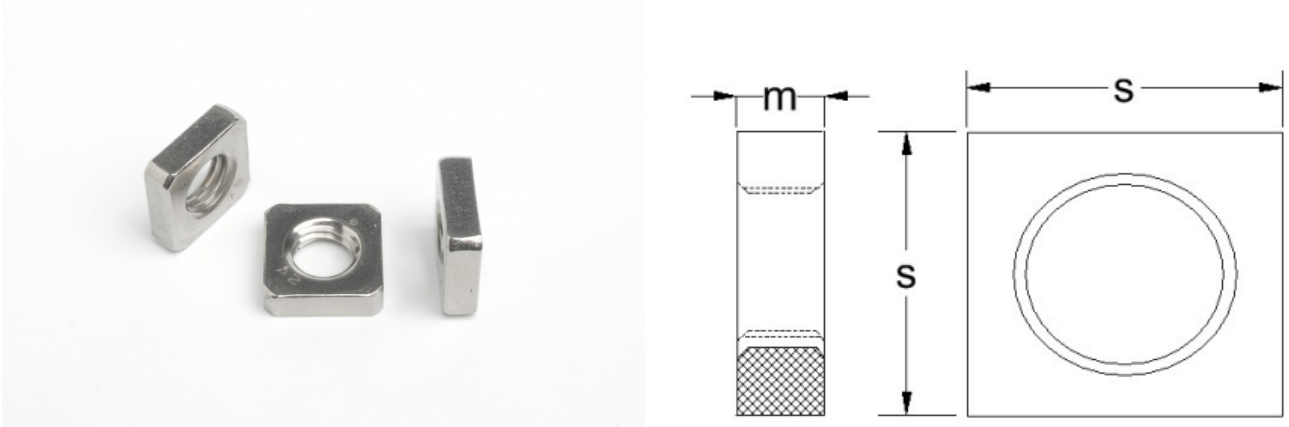

Material Grades: A2: ● A4: ▲

m	1.2	1.6	1.8	2.2	2.7	3.2	4	5										
Pitch	0.40	0.45	0.50	0.70	0.80	1.00	1.25	1.50										
s	4.0	5.0	5.5	7.0	8.0	10	13	17										
length/dim	M2	M2.5	M3	M4	M5	M6	M8	M10										
	●	●▲	●▲	●▲	●▲	●▲	●▲	●▲										

[Click here to return to the contents page](#)

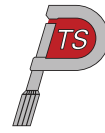

## DIN 467 नरलड थंब नट थनि टाइप

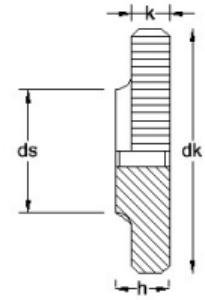
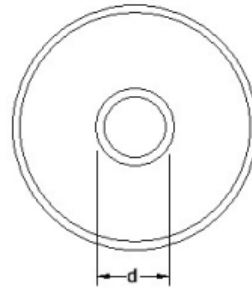

Material Grades: A2: ●

dk	11	12	16	20	24	30	36												
ds	5	6	8	10	12	16	20												
h	3	3	4	5	6	8	10												
k	2.5	2.5	3.5	4.0	5.0	6.0	8.0												
Pitch	0.45	0.50	0.70	0.80	1.00	1.25	1.50												
length/dim	M2.5	M3	M4	M5	M6	M8	M10												
	●	●	●	●	●	●	●												

[Click here to return to the contents page](#)

## DIN 466 नरलड थंब नट हाई टाइप

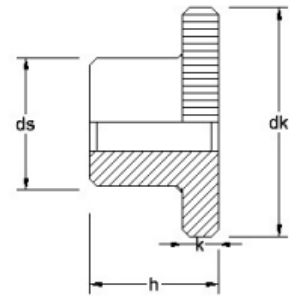
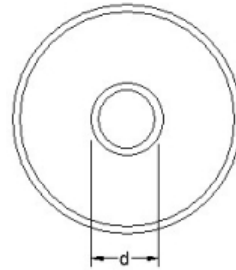

Material Grades: A2: ●

dk	9	11	12	16	20	24	30	36										
ds	4.5	5	6	8	10	12	16	20										
h	5.3	6.5	7.5	9.5	11.5	15.0	18.0	23.0										
k	2.0	2.5	2.5	3.5	4.0	5.0	6.0	8.0										
Pitch	0.40	0.45	0.50	0.70	0.80	1.00	1.25	1.50										
length/dim	M2	M2.5	M3	M4	M5	M6	M8	M10										
	●	●	●	●	●	●	●	●										

[Click here to return to the contents page](#)

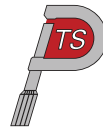

## DIN 546 स्लॉटेड राउन्ड नट

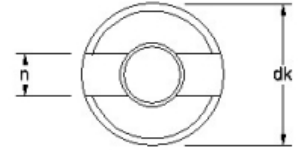
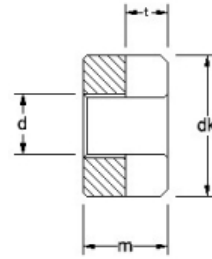

Material Grades: A2: ● A4: ▲

dk	4.5	5.5	6.0	8.0	9.0	11.0	14.0	18.0	21.0	26.0								
m	2.0	2.2	2.5	3.5	4.2	5.0	6.5	8.0	10.0	12.0								
n	1.0	1.2	1.2	1.4	2.0	2.5	3.0	3.5	4.0	4.0								
Pitch	0.40	0.45	0.50	0.70	0.80	1.00	1.25	1.50	1.75	2.00								
t (min)	0.8	0.9	1.0	1.2	1.5	2.0	2.5	3.2	3.8	3.8								
length/dim	M2	M2.5	M3	M4	M5	M6	M8	M10	M12	M16								
	●▲	●▲	●▲	●▲	●▲	●▲	●▲	●▲	▲	▲								

[Click here to return to the contents page](#)

## DIN 917 हैक्सागन कैप नट्स

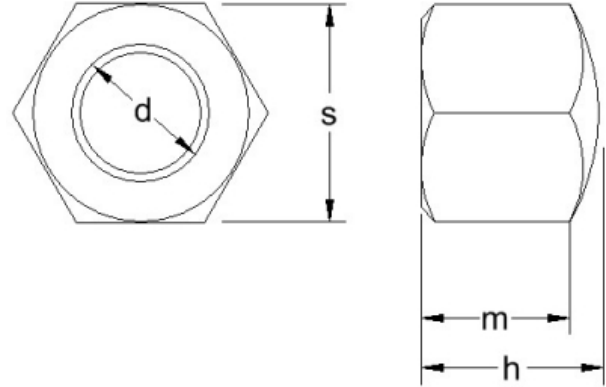

Material Grades: A2: ● A4: ▲

h	4.5	5.5	7	9	12	14	16	18	20	22	25	28	30	32	34		
m	4.0	4.4	5.2	7	9.5	11	13.6	15	17	19	21	22	24	26	28		
Pitch	0.50	0.70	0.80	1.00	1.25	1.50	1.75	2.00	2.00	2.50	2.50	2.50	3.00	2.5	3.0		
s	5.5	7.0	8.0	10	13	17	19	22	24	27	30	32	36	41	46		
length/dim	M3	M4	M5	M6	M8	M10	M12	M14	M16	M18	M20	M22	M24	M27	M30		
	●▲	●▲	●▲	●▲	●▲	●▲	●▲	●▲	●▲	●▲	●▲	●▲	●▲	●▲	●▲		

[Click here to return to the contents page](#)

## DIN 439 हैक्सागन थनि नट्स

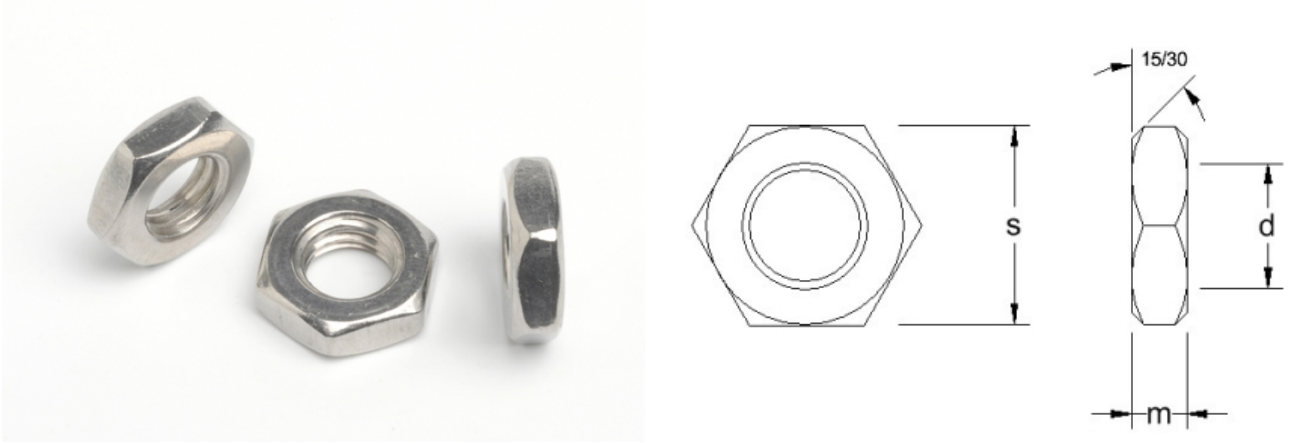

Material Grades: A2: ● A4: ▲

m (max)	1.0	1.2	*	1.6	*	1.8	2.0	2.2	2.7	3.2	4.0	5.0	6.0	7.0	8.0	9.0	10
Pitch	0.35	0.40	*	0.45	0.45	0.50	0.60	0.70	0.80	1.00	1.25	1.50	1.75	2.00	2.00	2.50	2.50
s	3.2	4.0	*	5.0	5.0	5.5	6.0	7.0	8.0	10	13	17	19	22	24	27	30
length/dim	M1.6	M2	M2.3	M2.5	M2.6	M3	M3.5	M4	M5	M6	M8	M10	M12	M14	M16	M18	M20
	●▲	●▲	●▲	●▲	●▲	●▲	●▲	●▲	●▲	●▲	●▲	●▲	●▲	●▲	●▲	●▲	●▲

[Click here to return to the contents page](#)

## DIN 439 हैक्सागन थनि नट्स

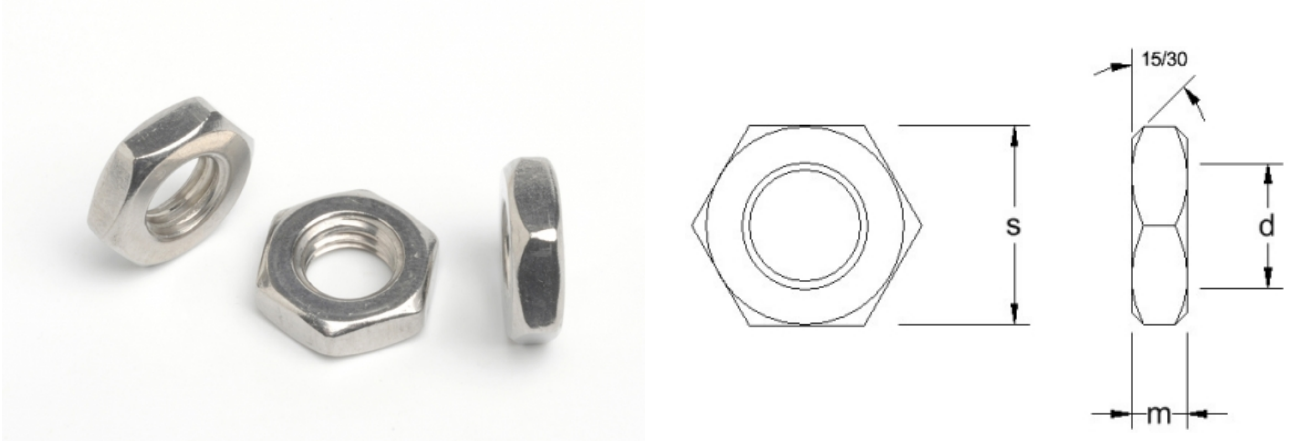

Material Grades: A2: ● A4: ▲

m (max)	11	12	13.5	15	16.5	18												
Pitch	2.50	3.00	3.00	3.50	3.50	4.00												
s	32	36	41	46	50	55												
length/dim	M22	M24	M27	M30	M33	M36												
	●▲	●▲	●▲	●▲	●▲	●▲												

[Click here to return to the contents page](#)

## DIN 439 लैफ्ट हैंड थ्रेड हैक्सागन थनि नट्स

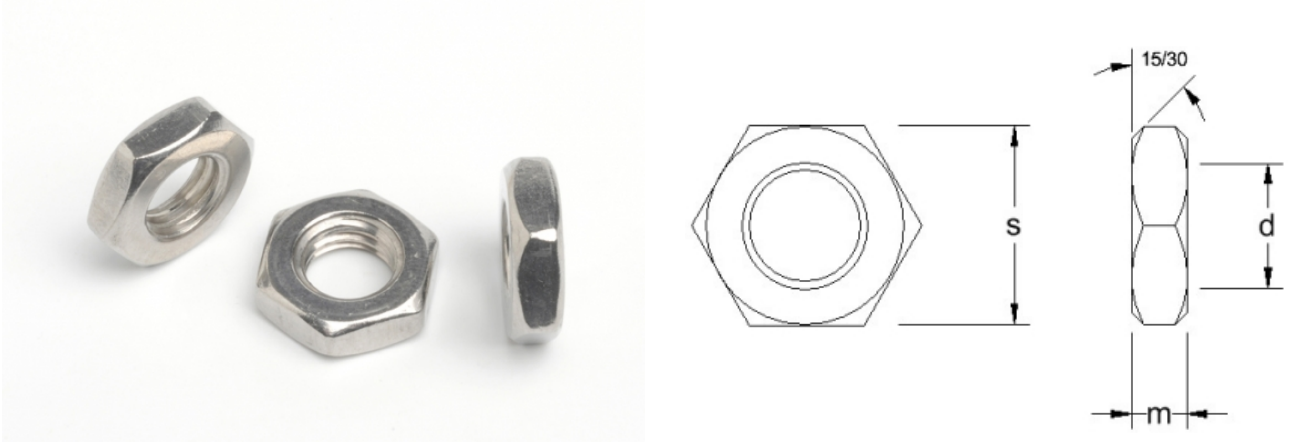

Material Grades: A2: ● A4: ▲

m (max)	3.2	4.0	5.0	6.0	8.0	10	12	15	18										
Pitch	1.00	1.25	1.50	1.75	2.00	3.00	3.00	3.50	4.00										
s (max)	10	13	17	19	24	30	36	46	55										
length/dim	M6	M8	M10	M12	M16	M20	M24	M30	M36										
	●▲	●▲	●▲	●▲	●▲	●▲	●▲	●▲	●▲										

[Click here to return to the contents page](#)

## DIN 934 लैफ्ट हैंड थ्रेड हैक्सागन फुल नट्स

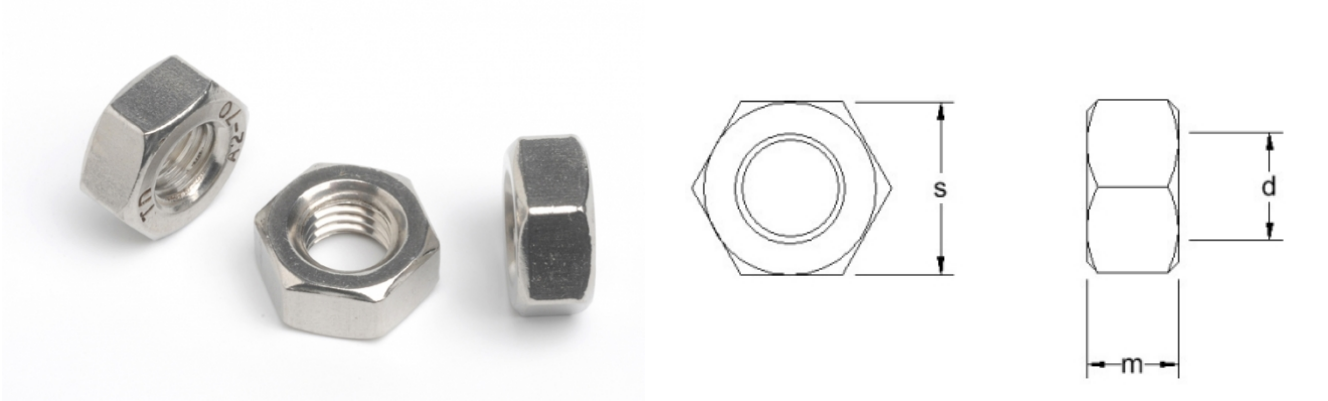

Material Grades: A2: ● A4: ▲

m (max)	2.4	3.2	4.0	5.0	6.5	8.0	10	11	13	15	16	18	19	22	24		
Pitch	0.50	0.70	0.80	1.00	1.25	1.50	1.75	2.00	2.00	2.50	2.50	2.50	3.00	3.00	3.50		
s (max)	5.5	7.0	8.0	10	13	17	19	22	24	27	30	32	36	41	46		
length/dim	M3	M4	M5	M6	M8	M10	M12	M14	M16	M18	M20	M22	M24	M27	M30		
	●	●▲	●▲	●▲	●▲	●▲	●▲	●▲	●▲	●▲	●▲	●▲	●▲	●▲	●▲		

[Click here to return to the contents page](#)

## DIN 439 फाईन थ्रेड हैक्सागन थनि नट्स

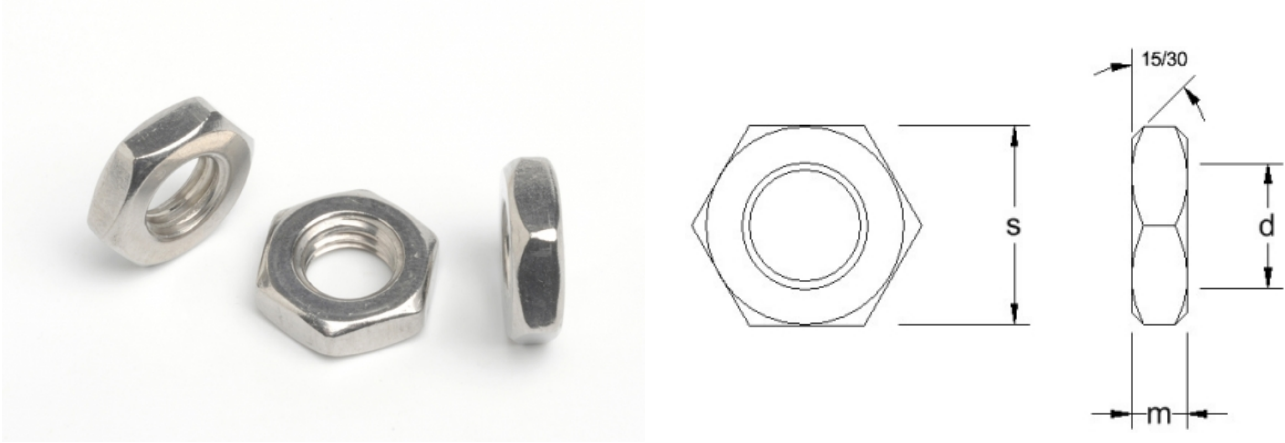

Material Grades: A2: ● A4: ▲

m (max)	4.0	5.0	6.0	7.0	8.0	9.0	10	11	12	13.5	15	16.5				
s (max)	13	17	19	22	24	27	30	34	36	41	46	50				
length/dim	M8	M10	M12	M14	M16	M18	M20	M22	M24	M27	M30	M33				
0.75	● ▲															
1.0	● ▲	● ▲	● ▲		● ▲											
1.25		● ▲	● ▲													
1.5			● ▲	● ▲	● ▲	● ▲	● ▲	● ▲	● ▲	● ▲	● ▲	● ▲				
2.0							● ▲	● ▲	● ▲	● ▲	● ▲	● ▲				

[Click here to return to the contents page](#)

## DIN 934 फाईन थ्रेड हैक्सागन फुल नट्स

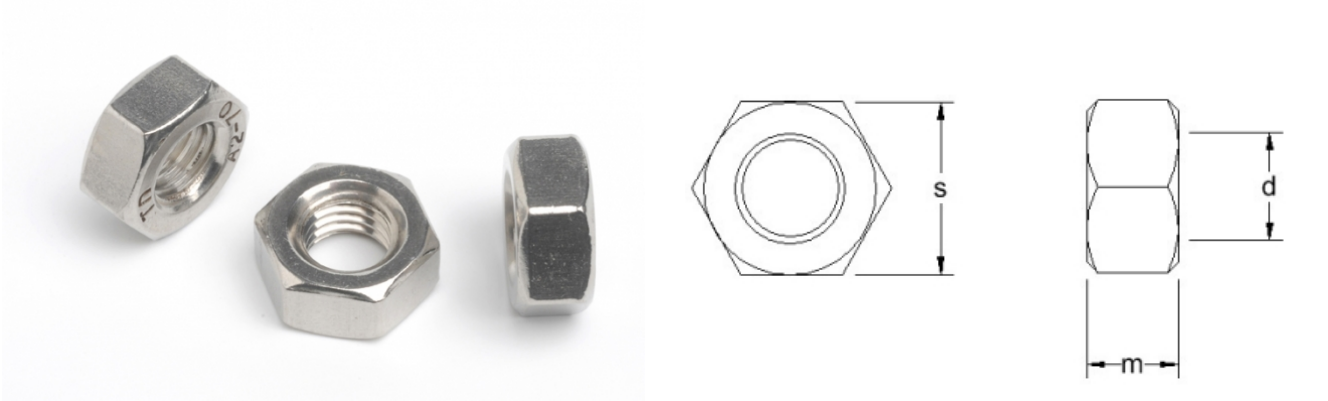

Material Grades: A2: ● A4: ▲

m (max)	6.5	8.0	10	11	13	15	16	18	19	22	24	29					
s (max)	13	17	19	22	24	27	30	32	36	41	46	55					
length/dim	M8	M10	M12	M14	M16	M18	M20	M22	M24	M27	M30	M36					
1.0	●▲	●▲															
1.25		●▲	●▲														
1.5			●▲	●▲	●▲	●▲	●▲	●▲	●▲	●▲	●▲	●▲					
2.0							●▲		●▲	●▲	●▲						
3.0												●▲					

[Click here to return to the contents page](#)

## DIN 980 ऑलमैटल सैल्फ लॉकगि नट्स

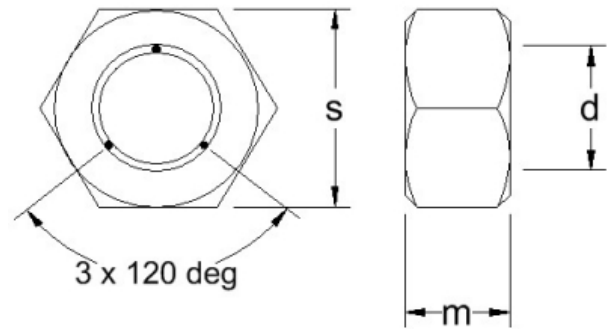

Material Grades: A2: ● A4: ▲

m (max)	2.4	3.2	4.0	5.0	5.5	6.5	8	10	11	13	14.5	16	*	*			
Pitch	0.50	0.70	0.80	1.00	1.00	1.25	1.50	1.75	2.00	2.00	2.50	2.50	2.50	3.00			
s	5.5	7.0	8.0	10	11	13	17	19	22	24	27	30	33	36			
length/dim	M3	M4	M5	M6	M7	M8	M10	M12	M14	M16	M18	M20	M22	M24			
	●▲	●▲	●▲	●▲	●	●▲	●▲	●▲	●	●▲	●	●▲	●	●			

[Click here to return to the contents page](#)

## DIN 982 नायलॉन इंसर्ट नट्स हाई टाईप

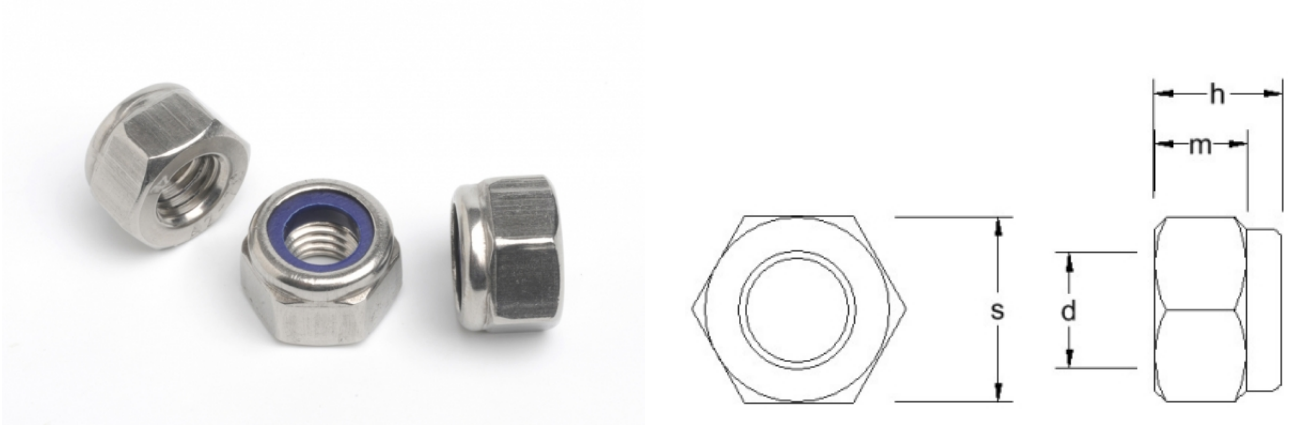

Material Grades: A2: ● A4: ▲

h (max)	4.7	6.3	8.0	9.5	11.5	14	16	18	22	28										
m	3.6	4.4	4.9	6.44	8.04	10.37	12.1	14.1	16.9	20.2										
Pitch	0.70	0.80	1.00	1.25	1.50	1.75	2.00	2.00	2.50	3.00										
s	7.0	8.0	10	13	17	19	22	24	30	36										
length/dim	M4	M5	M6	M8	M10	M12	M14	M16	M20	M24										
	● ▲	● ▲	● ▲	● ▲	● ▲	● ▲	● ▲	● ▲	● ▲	● ▲										

[Click here to return to the contents page](#)

## DIN 315 AF वगि नट्स

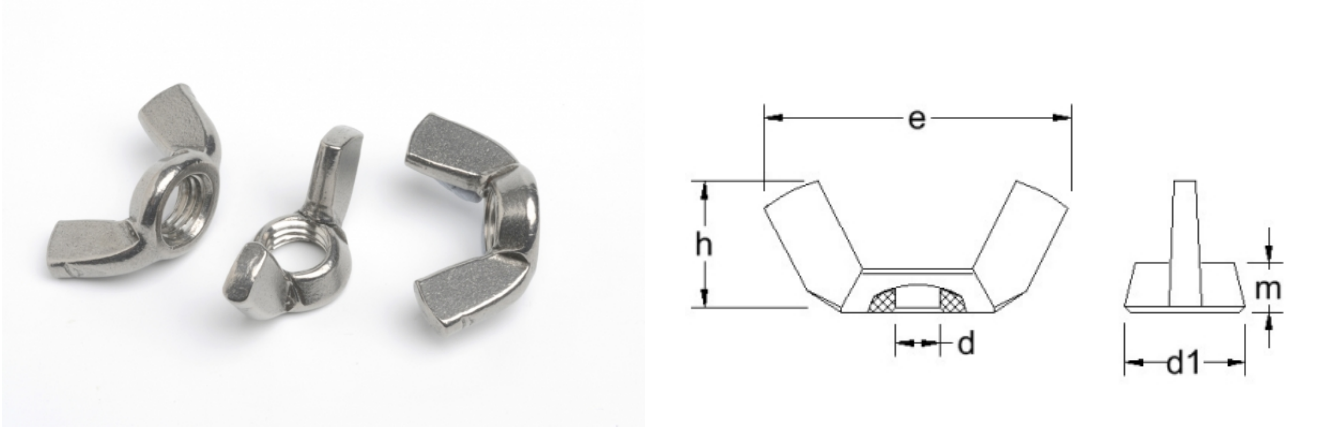

Material Grades: A2: ● A4: ▲

d1	8.0	8.0	10.3	12.7	13.8	16.5	22.5	26.0	26.6	29.3	29.3						
e	17.6	17.6	22.5	27.8	30.3	36.2	49.4	52.7	58.3	66.5	66.5						
h	8.6	8.6	11	13.6	14.8	17.3	22.3	30.8	30.8	31.2	31.2						
m	2.9	2.9	4.1	5.1	5.6	6.8	9.0	10.0	10.7	12.2	12.2						
Pitch	0.50	0.70	0.80	1.00	1.25	1.50	1.75	2.00	2.00	2.50	2.50						
length/dim	M3	M4	M5	M6	M8	M10	M12	M14	M16	M18	M20						
	●▲	●▲	●▲	●▲	●▲	●▲	●▲	●▲	●▲	●▲	●▲						

[Click here to return to the contents page](#)

## DIN 986 नायलॉन इंसर्ट डोम्ड नट्स

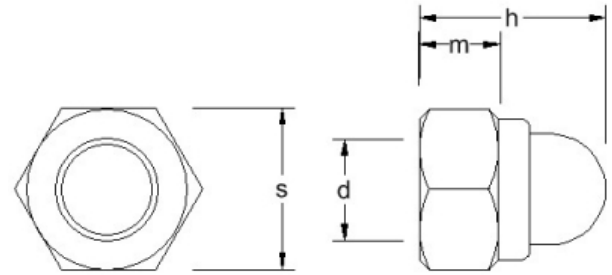

Material Grades: A2: ●

h	9.6	10.5	12	14	18.1	22.5	27.5										
m	*	4.4	4.9	6.44	8.04	10.37	*										
Pitch	0.70	0.80	1.00	1.25	1.50	1.75	2.00										
s	7.0	8.0	10	13	17	19	24										
length/dim	M4	M5	M6	M8	M10	M12	M16										
	●	●	●	●	●	●	●										

[Click here to return to the contents page](#)

## DIN 1587 हैक्सागन डोमड नट्स

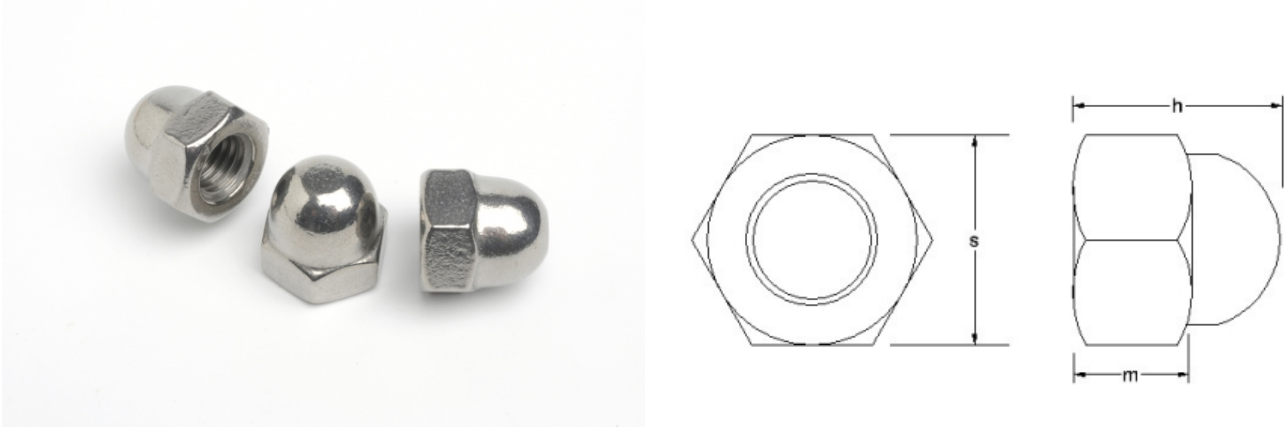

Material Grades: A2: ● A4: ▲

h (max)	6	8	10	12	*	15	18	22	25	28	32	34	39	42	47	52		
m (max)	2.4	3.2	4.0	5.0	*	6.5	8.0	10	11	13	15	16	18	19	22	24		
Pitch	0.50	0.70	0.80	1.00	1.00	1.25	1.5	1.75	2.0	2.0	2.50	2.5	2.5	3.0	3.0	3.5		
s	5.5	7.0	8.0	10	*	13	17	19	22	24	27	30	32	36	41	46		
length/dim	M3	M4	M5	M6	M7	M8	M10	M12	M14	M16	M18	M20	M22	M24	M27	M30		
	●▲	●▲	●▲	●▲	●	●▲	●▲	●▲	●▲	●▲	●▲	●▲	●▲	●▲	●▲	●▲	●▲	

[Click here to return to the contents page](#)

## DIN 6923 सेरेटिड फ्लैज्ड नट्स

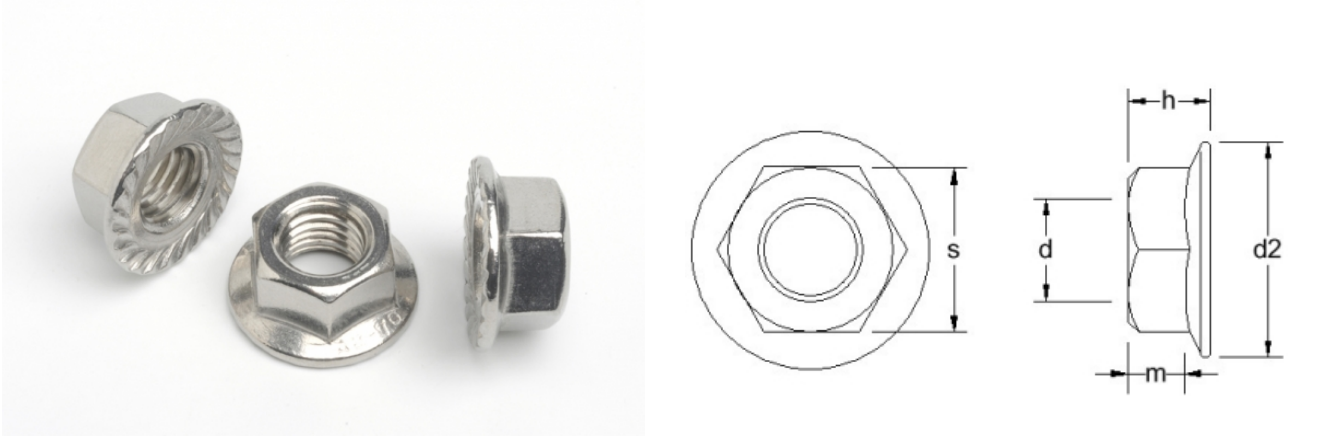

Material Grades: A2: ● A4: ▲

d2 (max)	*	10	11.8	14.2	17.9	21.8	26	34.5										
h (max)	*	4.65	5.0	6.0	8.0	10	12	16										
m (min)	*	1.9	2.2	3.1	4.5	5.5	6.7	*										
Pitch	0.50	0.70	0.80	1.00	1.25	1.50	1.75	2.00										
s (max)	*	7.0	8.0	10	13	15	18	24										
length/dim	M3	M4	M5	M6	M8	M10	M12	M16										
	●▲	●▲	●▲	●▲	●▲	●▲	●▲	●▲										

[Click here to return to the contents page](#)

## DIN 985 नायलॉन इंस्ट नट्स

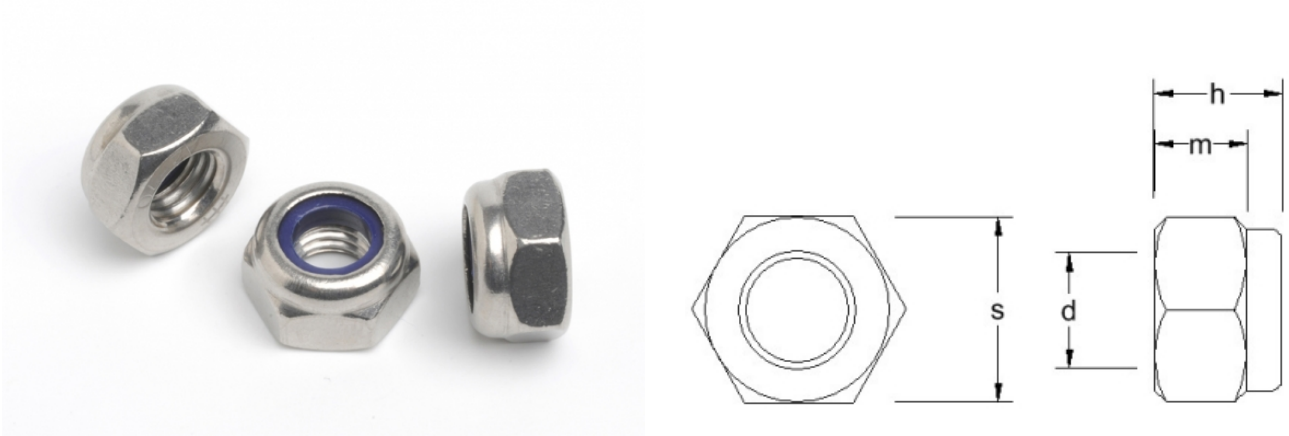

Material Grades: A2: ● A4: ▲

h (max)	3.0	3.8	4.0	*	5.0	5.0	6.0	8.0	10	12	14	16	18.5	20	24	30		
m	2.0	2.0	2.4	*	2.9	3.2	4.0	5.5	6.5	8.0	9.5	10.5	13	14	15	19		
Pitch	0.40	0.45	0.50	0.60	0.70	0.80	1.00	1.25	1.50	1.75	2.00	2.00	2.50	2.50	3.00	3.50		
s	4.0	5.0	5.5	*	7.0	8.0	10	13	17	19	22	24	27	30	36	46		
length/dim	M2	M2.5	M3	M3.5	M4	M5	M6	M8	M10	M12	M14	M16	M18	M20	M24	M30		
	●	●▲	●▲	●	●▲	●▲	●▲	●▲	●▲	●▲	●▲	●▲	●▲	●▲	●▲	●▲	●▲	

[Click here to return to the contents page](#)

## DIN 934 हैक्सागन फुल नट्स

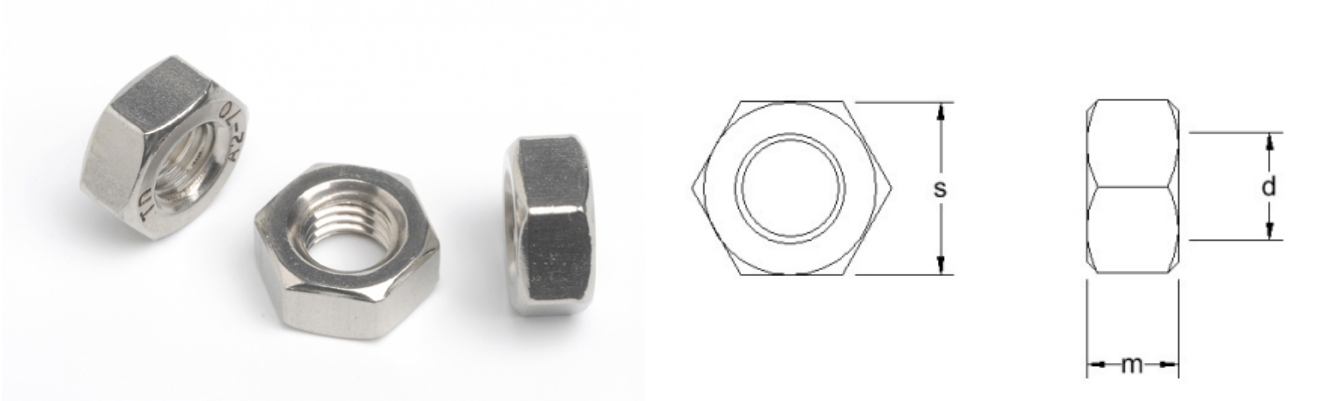

Material Grades: A2: ● A4: ▲

m (max)	0.8	1.0	1.2	1.3	1.4	1.6	1.8	2.0	2.0	2.4	2.8	3.2	4.0	5.0	5.5	6.5	8.0
Pitch	0.25	0.25	0.30	0.35	0.35	0.40	0.45	0.45	0.45	0.50	0.60	0.70	0.80	1.00	1.00	1.25	1.50
s	2.5	3.0	3.0	3.2	3.5	4.0	4.5	5.0	5.0	5.5	6.0	7.0	8.0	10	11	13	17
length/dim	M1.0	M1.2	M1.4	M1.6	M1.7	M2	M2.3	M2.5	M2.6	M3	M3.5	M4	M5	M6	M7	M8	M10
	●	●	●▲	●▲	●▲	●▲	●▲	●▲	●▲	●▲	●▲	●▲	●▲	●▲	●▲	●▲	●▲

[Click here to return to the contents page](#)

## DIN 934 हैक्सागन फुल नट्स

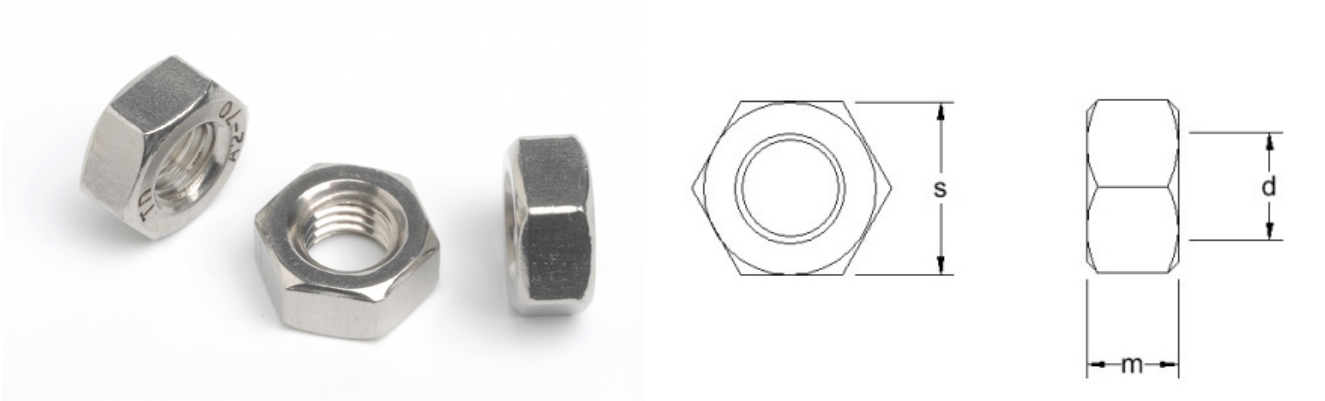

Material Grades: A2: ● A4: ▲

m (max)	10	11	13	15	16	18	19	22	24	26	29	31	34	36	38	42	*
Pitch	1.75	2.00	2.00	2.50	2.50	2.50	3.00	3.00	3.50	3.50	4.00	4.00	4.40	4.50	5.00	5.00	*
s	19	22	24	27	30	32	36	41	46	50	55	60	65	70	75	80	*
length/dim	M12	M14	M16	M18	M20	M22	M24	M27	M30	M33	M36	M39	M42	M45	M48	M52	M56
	●▲	●▲	●▲	●▲	●▲	●▲	●▲	●▲	●▲	●▲	●▲	●▲	●▲	●▲	●▲	●▲	●▲

[Click here to return to the contents page](#)

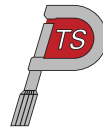

## BUMAX ISO 4014 हैक्सागन हैड बोल्ट्स

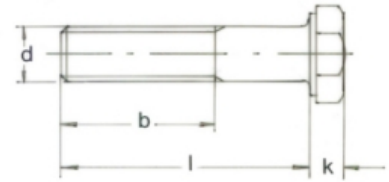
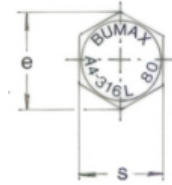

Material Grades: BUMAX 88:❖ BUMAX 109:\*

b (max)	18	22	26	30	34	38	42	46	54	60	66	78					
b (max) (L > 125mm)	24	28	32	36	40	44	48	52	60	66	72	84					
k (min)	3.76	5.06	6.11	7.21	8.51	9.71	11.15	12.15	14.65	16.65	18.28	22.08					
Pitch	1.0	1.25	1.5	1.75	2.0	2.0	2.5	2.5	3.0	3.0	3.5	4.0					
s (max)	10	13	16	18	21	24	27	30	36	41	46	55					
length/dim	M6	M8	M10	M12	M14	M16	M18	M20	M24	M27	M30	M36					
30	❖*																
35	❖*	❖*		*													
40	❖*	❖*	❖	❖*													
42	❖																
45	❖*	❖*	❖*	❖*													
50	❖*	❖*	❖*	❖*		❖											
55	❖*	❖*	❖*	❖*		❖											
60	❖*	❖*	❖*	❖*		❖*		❖									
65	❖*	❖*	❖*	❖*		❖*		❖									
70	❖*	❖*	❖*	❖*		❖*	❖	❖									
75	*	❖	❖	❖		❖*		❖	❖			❖					
80	❖*	❖*	❖*	❖*	❖*	❖*	❖	❖	❖			❖					
85			❖														
90	❖	❖	❖*	❖*	❖	❖*	❖	❖	❖			❖					
100	❖	❖	❖*	❖*	❖	❖*	❖	❖	❖	❖	❖	❖	❖				

[Click here to return to the contents page](#)

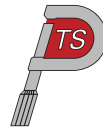

## BUMAX ISO 4014 हैक्सागन हैड बोल्ट्स

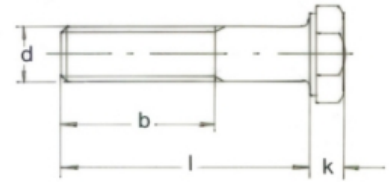
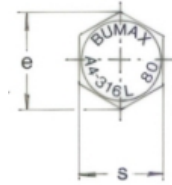

Material Grades: BUMAX 88:❖ BUMAX 109:\*

b (max)	18	22	26	30	34	38	42	46	54	60	66	78						
b (max) (L > 125mm)	24	28	32	36	40	44	48	52	60	66	72	84						
k (min)	3.76	5.06	6.11	7.21	8.51	9.71	11.15	12.15	14.65	16.65	18.28	22.08						
Pitch	1.0	1.25	1.5	1.75	2.0	2.0	2.5	2.5	3.0	3.0	3.5	4.0						
s (max)	10	13	16	18	21	24	27	30	36	41	46	55						
length/dim	M6	M8	M10	M12	M14	M16	M18	M20	M24	M27	M30	M36						
110			❖	❖		❖*		❖	❖	❖	❖							
120			❖	❖*	❖	❖*	❖	❖	❖	❖	❖	❖						
130			❖	❖		❖		❖	❖	❖	❖	❖						
140				❖	❖	❖	❖	❖	❖	❖	❖	❖						
150			❖	❖		❖	❖	❖	❖	❖	❖	❖						
160			❖	❖		❖		❖	❖	❖	❖	❖						
170						❖			❖									
180				❖		❖		❖	❖	❖	❖	❖						
200						❖		❖	❖	❖	❖	❖						
210																		❖
220									❖									
235													❖					
310										❖								
340										❖								

[Click here to return to the contents page](#)

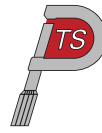

## BUMAX ISO 4017 हैक्सागन हैड सैट पेंच

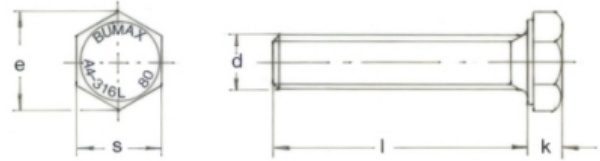

Material Grades: **BUMAX 88:◆** **BUMAX 109:\***

e	s x 1.15	s x 1.15	s x 1.15	s x 1.15	s x 1.15	s x 1.15	s x 1.15	s x 1.15	s x 1.15	s x 1.15	s x 1.15	s x 1.15	s x 1.15	s x 1.15			
k (max)	2.925	3.65	4.15	5.45	6.58	7.68	8.98	10.18	11.715	12.715	15.215	17.35	19.12	22.92			
Pitch	0.7	0.8	1.0	1.25	1.5	1.75	2.0	2.0	2.5	2.5	3.0	3.0	3.5	4.0			
s (max)	7	8	10	13	16	18	21	24	27	30	36	41	46	55			
length/dim	M4	M5	M6	M8	M10	M12	M14	M16	M18	M20	M24	M27	M30	M36			
6	◆																
8	◆																
10	◆	◆	◆	◆													
12	◆	◆	◆*	◆	◆												
14		◆	◆	◆	*												
16	◆*	◆	◆*	◆	◆*												
20	◆*	◆	◆*	◆*	◆*	◆*											
22			◆*	◆*													
25	◆	◆	◆*	◆*	◆*	◆*		◆									
30	◆	◆	◆*	◆*	◆*	◆*	◆	◆*		◆							
32						◆											
35		◆	◆	◆*	◆*	◆*	◆	◆*		◆							
40		◆	◆	◆	◆*	◆*	◆	◆*	◆	◆	◆						
45		◆	◆	◆	◆	◆		◆*		◆	◆						
50		◆	◆	◆	◆	◆	◆	◆*	◆	◆	◆	◆	◆				
55			◆	◆	◆	◆		◆*		◆	◆						

[Click here to return to the contents page](#)

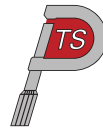

## BUMAX ISO 4017 हैक्सागन हैड सैट पेंच



Material Grades: **BUMAX 88:** ♦ **BUMAX 109:** \*

e	s x 1.15	s x 1.15	s x 1.15	s x 1.15	s x 1.15	s x 1.15	s x 1.15	s x 1.15	s x 1.15	s x 1.15	s x 1.15	s x 1.15	s x 1.15	s x 1.15			
k (max)	2.925	3.65	4.15	5.45	6.58	7.68	8.98	10.18	11.715	12.715	15.215	17.35	19.12	22.92			
Pitch	0.7	0.8	1.0	1.25	1.5	1.75	2.0	2.0	2.5	2.5	3.0	3.0	3.5	4.0			
s (max)	7	8	10	13	16	18	21	24	27	30	36	41	46	55			
length/dim	M4	M5	M6	M8	M10	M12	M14	M16	M18	M20	M24	M27	M30	M36			
60			♦	♦	♦	♦	♦	♦*	♦	♦	♦	♦	♦				
65			*	*	♦	♦				♦	♦						
70			♦	♦*	♦	♦	♦	♦	♦	♦	♦	♦	♦				
75										♦	♦						
80			♦	♦	♦	♦		♦*	♦	♦	♦	♦	♦	♦			
90					♦	♦		♦*		♦	♦	♦	♦	♦			
100					♦	♦		♦		♦	♦	♦	♦	♦			
110					♦						♦						
120					♦			♦			♦	♦	♦	♦			
130					♦					♦			♦	♦			
140											♦	♦	♦	♦			
150										♦		♦		♦			

[Click here to return to the contents page](#)

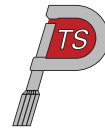

## BUMAX ISO 10642 सॉकेट काउंटरसंक पेच

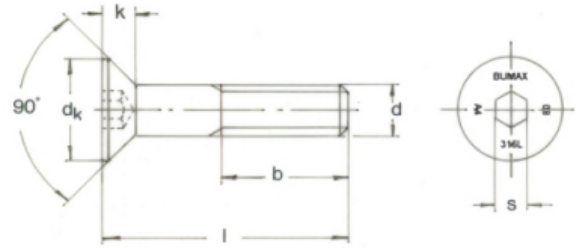

Material Grades: **BUMAX 88** ♦

dk (max)	6.72	8.96	11.20	13.44	17.92	22.40	26.88	30.88										
k (max)	1.86	2.48	3.1	3.72	4.96	6.2	7.44	8.8										
Pitch	0.5	0.7	0.8	1.0	1.25	1.5	1.75	2.0										
s	2	2.5	3	4	5	6	8	10										
t (min)	1.1	1.5	1.9	2.2	3.0	3.6	4.3	4.8										
length/dim	M3	M4	M5	M6	M8	M10	M12	M16										
6	♦																	
8	♦																	
10	♦	♦	♦	♦														
12	♦	♦	♦	♦	♦													
14					♦													
16	♦	♦	♦	♦	♦													
20	♦	♦	♦	♦	♦	♦												
25		♦	♦	♦	♦	♦												
30		♦	♦	♦	♦	♦	♦											
35					♦	♦												
40				♦	♦	♦	♦	♦										
45						♦	♦											
50				♦	♦	♦	♦	♦										
60				♦	♦		♦	♦										
70					♦		♦	♦										

[Click here to return to the contents page](#)

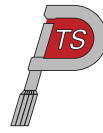

## BUMAX ISO 10642 सॉकेट काउंटरसंक पेच

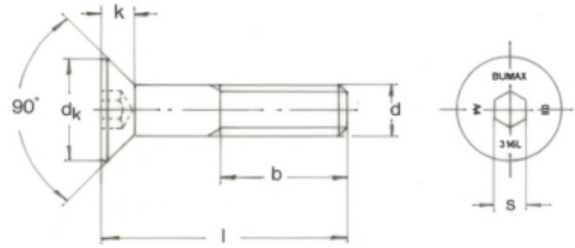

Material Grades: **BUMAX 88** ♦

dk (max)	6.72	8.96	11.20	13.44	17.92	22.40	26.88	30.88										
k (max)	1.86	2.48	3.1	3.72	4.96	6.2	7.44	8.8										
Pitch	0.5	0.7	0.8	1.0	1.25	1.5	1.75	2.0										
s	2	2.5	3	4	5	6	8	10										
t (min)	1.1	1.5	1.9	2.2	3.0	3.6	4.3	4.8										
length/dim	M3	M4	M5	M6	M8	M10	M12	M16										
80								♦										
100								♦										

[Click here to return to the contents page](#)

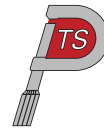

## BUMAX ISO 4762 सॉकेट कैप पेंच

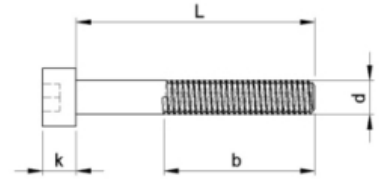
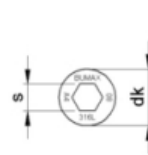

Material Grades: **BUMAX 88:◆** **BUMAX 109:\***

b (max)	18	20	22	24	28	32	36	44	52	60							
dk	5.5	7.0	8.5	10	13	16	18	24	30	36							
k (max)	3	4	5	6	8	10	12	16	20	24							
Pitch	0.5	0.7	0.8	1.0	1.25	1.5	1.75	2.0	2.5	3.0							
s	2.5	3	4	5	6	8	10	14	17	19							
t (min)	1.3	2.0	2.5	3	4	5	6	8	10	12							
length/dim	M3	M4	M5	M6	M8	M10	M12	M16	M20	M24							
65				◆*	◆*	◆*	◆	◆		◆							
160										◆							
40		◆*	◆	◆*	◆*	◆*	◆*	◆*	◆								
75				◆*	◆*	◆*	◆*		◆								
6	◆	◆															
180										◆							
45		◆	◆	◆*	◆*	◆*	◆*	◆	◆								
90				◆	◆*	◆*	◆*	◆*	◆	◆							
8	◆	◆															
190										◆							
50		◆	◆	◆*	◆*	◆*	◆*	◆*	◆	◆							
120							◆	◆*	◆	◆							
10	◆	◆	◆														
170																	◆

[Click here to return to the contents page](#)

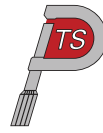

## BUMAX ISO 4762 सॉकेट कैप पेंच

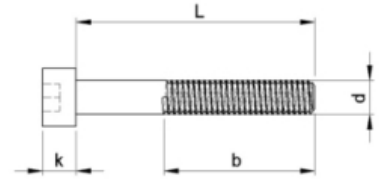
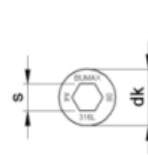

Material Grades: BUMAX 88:❖ BUMAX 109:\*

b (max)	18	20	22	24	28	32	36	44	52	60							
dk	5.5	7.0	8.5	10	13	16	18	24	30	36							
k (max)	3	4	5	6	8	10	12	16	20	24							
Pitch	0.5	0.7	0.8	1.0	1.25	1.5	1.75	2.0	2.5	3.0							
s	2.5	3	4	5	6	8	10	14	17	19							
t (min)	1.3	2.0	2.5	3	4	5	6	8	10	12							
length/dim	M3	M4	M5	M6	M8	M10	M12	M16	M20	M24							
55		❖*	❖	❖*	❖*	❖	❖*	❖									
110						*	❖*	❖	❖	❖							
12	❖	❖*	❖	❖*													
80		❖		❖*	❖*	❖*	❖*	❖*	❖	❖							
115							❖										
16	❖	❖*	❖	❖*	❖*	❖											
60			❖	❖*	❖*	❖*	❖*	❖	❖	❖							
125							❖										
20	❖	❖*	❖	❖*	❖*	❖*	❖										
70			❖	❖*	❖*	❖*	❖*	❖	❖	❖							
130							❖	❖*	❖	❖							
25	❖	❖	❖	❖*	❖*	❖*	❖*										
73			❖														
140							❖	❖	❖*	❖							

[Click here to return to the contents page](#)

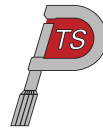

## BUMAX ISO 4762 सॉकेट कैप पेंच

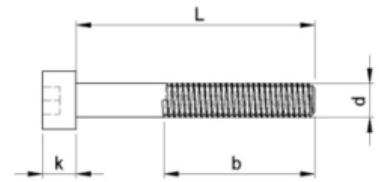
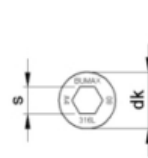

Material Grades: **BUMAX 88:**❖ **BUMAX 109:**\*

b (max)	18	20	22	24	28	32	36	44	52	60						
dk	5.5	7.0	8.5	10	13	16	18	24	30	36						
k (max)	3	4	5	6	8	10	12	16	20	24						
Pitch	0.5	0.7	0.8	1.0	1.25	1.5	1.75	2.0	2.5	3.0						
s	2.5	3	4	5	6	8	10	14	17	19						
t (min)	1.3	2.0	2.5	3	4	5	6	8	10	12						
length/dim	M3	M4	M5	M6	M8	M10	M12	M16	M20	M24						
30	❖	❖	❖	❖*	❖*	❖*	❖*	❖	❖							
100			❖	❖	❖	❖*	❖*	❖*	❖	❖						
150							❖	❖	❖	❖						
35	❖	❖	❖	❖*	❖*	❖*	*	❖								
22				❖	❖	*										
135								❖								
14		❖		❖*												

[Click here to return to the contents page](#)

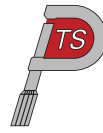

## BUMAX ISO 7089 फ्लैट वाशर्स 200HV

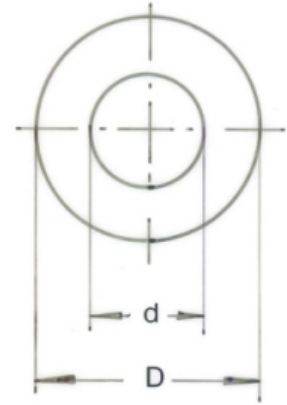

Material Grades: BUMAX 88:❖ BUMAX 109:\*

d	9	10	6.4	16	20	24		17	37	39	44	28	66				
t	0.8	1	1.6	1.6	2	2.5		3	3	3	4	4	5				
length/dim	M4	M5	M6	M8	M10	M12	M14	M16	M20	M22	M24	M27	M36				
	❖*	❖*	❖*	❖*	❖*	❖*	❖*	❖*	❖*	❖	❖*	❖	❖				

[Click here to return to the contents page](#)

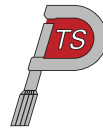

## BUMAX ISO 4032 हैक्सागन फुल नट्स

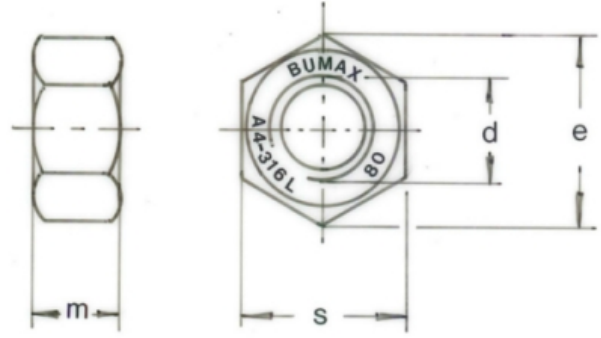

Material Grades: BUMAX 88:❖ BUMAX 109:\*

e	11.5	14.95	18.4	20.7	24.15	27.6	31.05	34.5	41.4	47.15	52.9	63.25					
m (max)	5.2	6.8	8.4	10.8	12.8	14.8	15.8	18	21.5	23.8	25.6	31					
Pitch	1.00	1.25	1.50	1.75	2.00	2.00	2.50	2.50	3.00	3.00	3.50	4.00					
s (max)	10	13	16	18	21	24	27	30	36	41	46	55					
length/dim	M6	M8	M10	M12	M14	M16	M18	M20	M24	M27	M30	M36					
	❖*	❖*	❖*	❖*	❖*	❖*	❖	❖	❖	❖	❖	❖					

[Click here to return to the contents page](#)

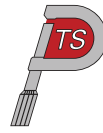

2होल सक्रियहरटी ड्राईव बटि 1/4" AF

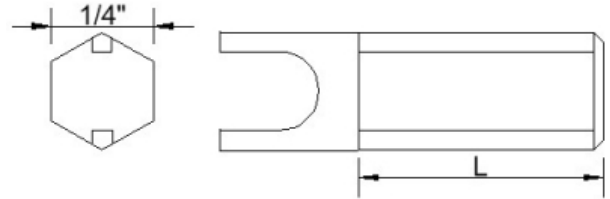

Material Grades:

A/F	1/4	1/4	1/4	1/4		1/4												
L	25	25	25	25		25												
length/dim	TH3	TH4	TH5	TH6	TH7	TH8												

[Click here to return to the contents page](#)

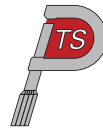

# ULTRA LOW HEAD SOCKET SHOULDER SCREWS

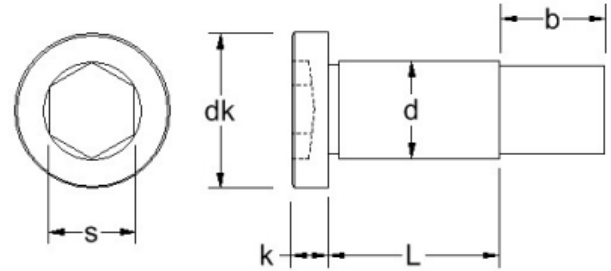

Material Grades: **A4:▲**

b	1/8	5/32	3/16	3/16	1/4														
dk	3/16	1/4	9/32	5/16	3/8														
k	1/32	3/64	3/64	3/64	1/16														
s	5/64	5/64	3/32	3/32	1/8														
Thread	2-56	4-40	6-32	8-32	10-32														
length/d	3/32	1/8	5/32	3/16	1/4														
1/8	▲	▲	▲	▲															
3/16	▲	▲	▲	▲															
1/4	▲	▲	▲	▲	▲														
5/16		▲	▲	▲	▲														
3/8	▲	▲	▲	▲	▲														
1/2		▲	▲	▲	▲														
5/8				▲	▲														
3/4				▲	▲														
1				▲	▲														

[Click here to return to the contents page](#)

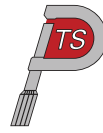

# ULTRA LOW HEAD SLOTTED SHOULDER SCREWS

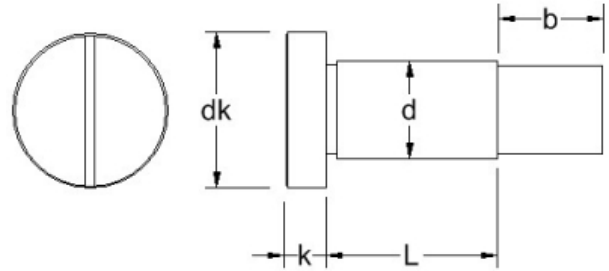

Material Grades: **A4** ▲

b	1/8	5/32	3/16	3/16	1/4													
dk	3/16	1/4	9/32	5/16	3/8													
k	1/32	3/64	3/64	3/64	1/16													
Thread	2-56	4-40	6-32	8-32	10-32													
length/d	3/32	1/8	5/32	3/16	1/4													
1/8	▲	▲	▲	▲														
3/16	▲	▲	▲	▲														
1/4	▲	▲	▲	▲	▲													
5/16	▲	▲	▲	▲	▲													
3/8	▲	▲	▲	▲	▲													
1/2		▲	▲	▲	▲													
5/8				▲	▲													
3/4				▲	▲													
1				▲	▲													

[Click here to return to the contents page](#)

## हैक्सागन फुल नट्स ANSI B18.6.3



Material Grades: A2:● A4:▲

m (max)	0.050	0.050	0.050	0.066	0.066	0.066	0.066	0.098	0.098	0.114	0.114	0.114	0.114	0.130	0.130	0.130	0.130
s (max)	0.156	0.156	0.156	0.188	0.188	0.188	0.188	0.250	0.250	0.312	0.312	0.312	0.312	0.344	0.344	0.375	0.375
length/dim	0-80	1-64	1-72	2-56	2-64	3-48	3-56	4-40	4-48	5-40	5-44	6-32	6-40	8-32	8-36	10-24	10-32
	●	●	●	●	●	●	●	●▲	●	●▲	●	●▲	●	●▲	●	●▲	●▲

[Click here to return to the contents page](#)

## हैक्सागन फुल नट्स ANSI B18.6.3

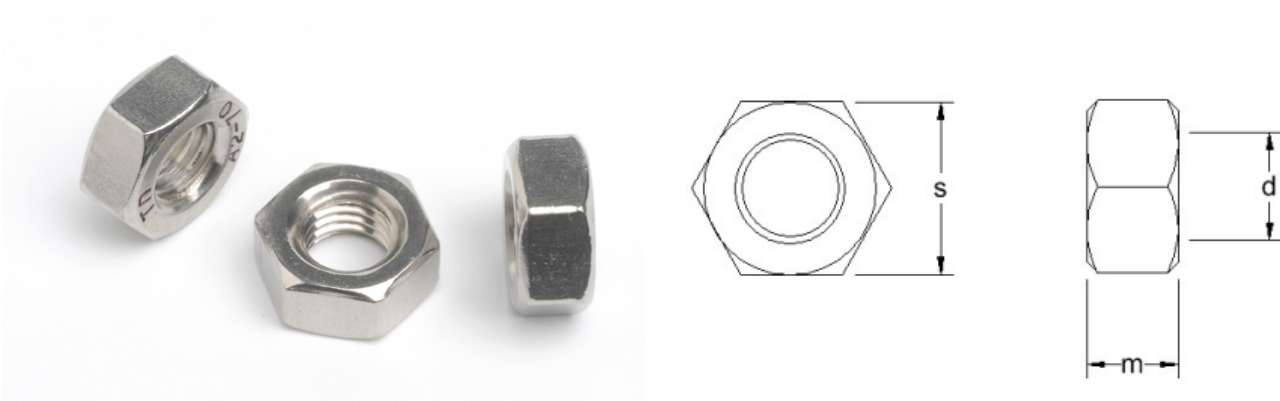

Material Grades: A2: ● A4: ▲

m (max)	0.161	0.161	0.226	0.226	0.273	0.273	0.337	0.337	0.385	0.385	0.448	0.448	0.496	0.496	0.559	0.559	0.665
s (max)	0.438	0.438	0.438	0.438	0.500	0.500	0.562	0.562	0.688	0.688	0.750	0.750	0.875	0.875	0.938	0.938	1.125
length/dim	12-24	12-28	1/4-20	1/4-28	5/16-18	5/16-24	3/8-16	3/8-24	7/16-14	7/16-20	1/2-13	1/2-20	9/16-12	9/16-18	5/8-11	5/8-18	3/4-10
	●▲	●	●▲	●▲	●▲	●▲	●▲	●▲	●▲	●▲	●▲	●▲	●▲	●▲	●▲	●▲	●▲

[Click here to return to the contents page](#)

## हैक्सागन फुल नट्स ANSI B18.6.3

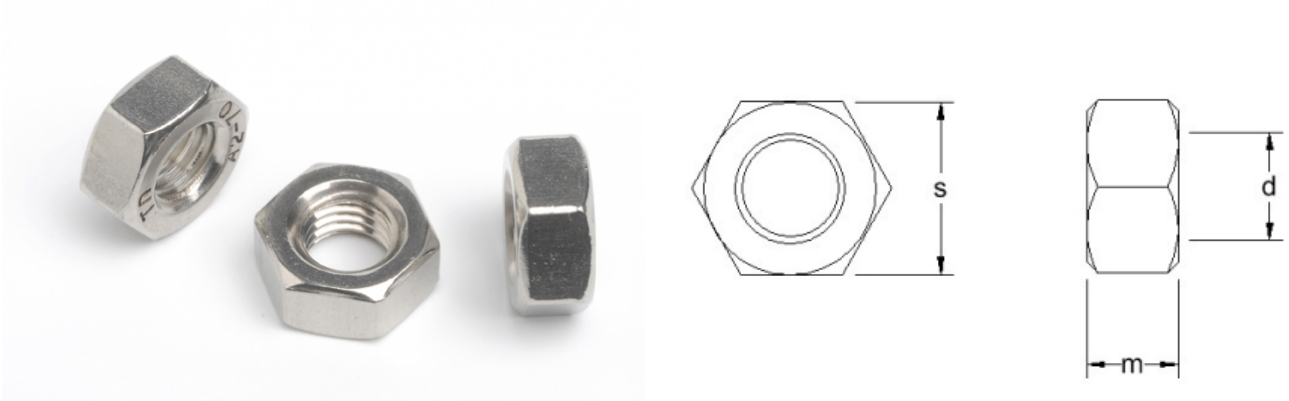

Material Grades: A2: ● A4: ▲

m (max)	0.665	0.776	0.776	0.887	0.887	0.999	0.999	1.094	1.094	1.206	1.206	1.317	1.317	1.500	1.500	1.718	1.718
s (max)	1.125	1.312	1.312	1.500	1.500	1.688	1.688	1.875	1.875	2.062	2.062	2.250	2.250	2.625	2.625	3.000	3.000
length/dim	3/4-16	7/8-9	7/8-14	1-8	1-12	1.1/8-7	1.1/8-12	1.1/4-7	1.1/4-12	1.3/8-6	1.3/8-12	1.1/2-6	1.1/2-12	1.3/4-5	1.3/4-8	2-4.1/2	2-8
	●▲	●▲	●▲	●▲	●▲	●▲	●▲	●▲	●▲	●▲	●▲	●▲	●▲	●▲	●▲	●▲	●▲

[Click here to return to the contents page](#)

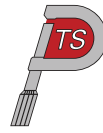

# TX SHOULDER SCREWS

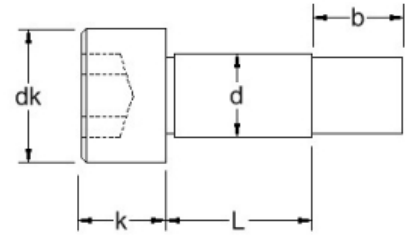
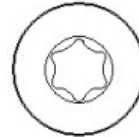

Material Grades: A2: ● A4: ▲

b	5/32	3/16	1/4																	
dk	1/4	5/16	3/8																	
k	1/8	5/32	3/16																	
T Drive	T10	T25	T30																	
Thread	4-40	8-32	10-32																	
length/d	1/8	3/16	1/4																	
1/8	●▲	●▲	●▲																	
3/16	●▲	●▲	●▲																	
1/4	●▲	●▲	●▲																	
5/16	●▲	●▲	●▲																	
3/8	●▲	●▲	●▲																	
1/2	●▲	●▲	●▲																	
5/8		●▲	●▲																	
3/4		●▲	●▲																	
1		●▲	●▲																	

[Click here to return to the contents page](#)

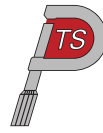

# LOW HEAD SOCKET SHOULDER SCREWS

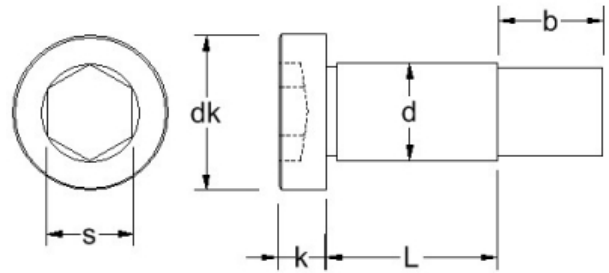

Material Grades: A2: ● A4: ▲

	1/8	5/32	3/16	3/16	1/4	7/16	1/2											
b	1/8	5/32	3/16	3/16	1/4	7/16	1/2											
dk	3/16	1/4	9/32	5/16	3/8	7/16	9/16											
k	1/16	3/32	5/64	7/64	1/8	1/8	3/32											
s	5/64	5/64	3/32	3/32	1/8	5/32	3/16											
Thread	2-56	4-40	6-32	8-32	10-32	1/4-20	5/16-18											
length/d	3/32	1/8	5/32	3/16	1/4	5/16	3/8											
1/16	●▲	●▲																
3/32	●▲	●▲																
1/8	●▲	●▲	●▲	●▲	●▲	●▲	●▲											
5/32	●▲	●▲																
3/16	●▲	●▲	●▲	●▲	●▲													
1/4	●▲	●▲	●▲	●▲	●▲	●▲	●▲											
5/16	●▲	●▲	●▲	●▲	●▲													
3/8	●▲	●▲	●▲	●▲	●▲	●▲	●▲											
1/2		●▲		●▲	●▲	●▲	●▲											
5/8				●▲	●▲	●▲	●▲											
3/4				●▲	●▲	●▲	●▲											
1				●▲	●▲	●▲	●▲											

Click here to return to the contents page

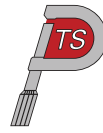

# LOW HEAD SLOTTED SHOULDER SCREWS

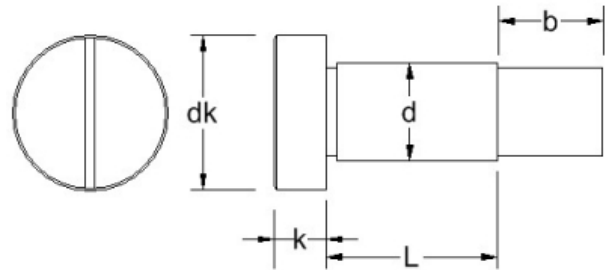

Material Grades: A2: ● A4: ▲

b	1/8	5/32	3/16	3/16	1/4	7/16	1/2										
dk	3/16	1/4	9/32	5/16	3/8	7/16	9/16										
k	1/16	3/32	5/64	7/64	1/8	1/8	3/32										
Thread	2-56	4-40	6-32	8-32	10-32	1/4-20	5/16-18										
length/d	3/32	1/8	5/32	3/16	1/4	5/16	3/8										
1/16	●▲	●▲															
3/32	●▲	●▲															
1/8	●▲	●▲	●▲	●▲	●▲	●▲	●▲										
5/32	●▲	●▲															
3/16	●▲	●▲	●▲	●▲	●▲												
1/4	●▲	●▲	●▲	●▲	●▲	●▲	●▲										
5/16	●▲	●▲	●▲	●▲	●▲												
3/8	●▲	●▲	●▲	●▲	●▲	●▲	●▲										
1/2		●▲		●▲	●▲	●▲	●▲										
5/8				●▲	●▲	●▲	●▲										
3/4				●▲	●▲	●▲	●▲										
1				●▲	●▲	●▲	●▲										

[Click here to return to the contents page](#)

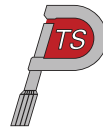

# KNURLED SOCKET SHOULDER SCREWS

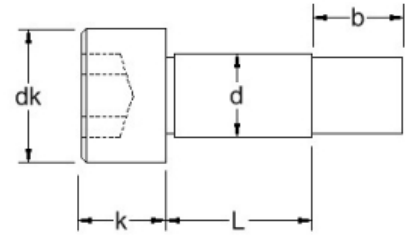

Material Grades: A2: ● A4: ▲

	b	5/32	3/16	3/16	3/16	3/8	1/4	7/16	3/4	1/2	5/8	3/4	7/8	1	1.1/8	1.1/2		
dk	1/4	9/32	5/16	5/16	3/8	3/8	7/16	9/16	9/16	3/4	7/8	1	1.5/16	1.3/4	2.1/8			
k	1/8	1/8	5/32	5/32	3/16	3/16	7/32	1/4	1/4	5/16	3/8	1/2	5/8	3/4	1			
s	5/64	3/32	3/32	3/16	1/8	1/8	5/32	3/16	3/16	1/4	5/16	3/8	1/2	5/8	7/8			
Thread	4-40	6-32	8-32	8-32	10-24	10-32	1/4-20	1/4-20	5/16-18	3/8-16	1/2-13	5/8-11	3/4-10	7/8-9	1.1/8-7			
length/d	1/8	5/32	3/16	7/32	1/4	1/4	5/16	3/8	3/8	1/2	5/8	3/4	1	1.1/4	1.1/2			
1/8	●▲	●▲	●▲	●▲	●▲	●▲	●▲											
5/32	●▲	●▲	●▲	●▲	●▲	●▲	●▲											
3/16	●▲	●▲	●▲	●▲	●▲	●▲	●▲	●▲	●▲									
7/32	●▲	●▲	●▲	●▲	●▲	●▲	●▲	●▲	●▲									
1/4	●▲	●▲	●▲	●▲	●▲	●▲	●▲	●▲	●▲	●▲	●▲							
9/32	●▲	●▲	●▲	●▲	●▲	●▲	●▲	●▲	●▲	●▲	●▲							
5/16	●▲	●▲	●▲	●▲	●▲	●▲	●▲	●▲	●▲	●▲	●▲							
11/32	●▲	●▲	●▲	●▲	●▲	●▲	●▲	●▲	●▲	●▲	●▲							
3/8	●▲	●▲	●▲	●▲	●▲	●▲	●▲	●▲	●▲	●▲	●▲							
13/32	●▲	●▲	●▲	●▲	●▲	●▲	●▲	●▲	●▲	●▲	●▲							
7/16	●▲	●▲	●▲	●▲	●▲	●▲	●▲	●▲	●▲	●▲	●▲							
15/32	●▲	●▲	●▲	●▲	●▲	●▲	●▲	●▲	●▲	●▲	●▲							
1/2	●▲	●▲	●▲	●▲	●▲	●▲	●▲	●▲	●▲	●▲	●▲	●▲	●▲	●▲				
9/16	●▲	●▲	●▲	●▲	●▲	●▲	●▲	●▲	●▲	●▲	●▲							
5/8	●▲	●▲	●▲	●▲	●▲	●▲	●▲	●▲	●▲	●▲	●▲	●▲	●▲	●▲				

[Click here to return to the contents page](#)

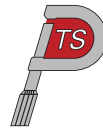

## KNURLED SOCKET SHOULDER SCREWS

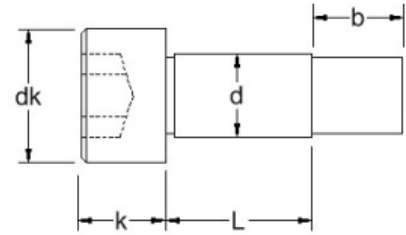
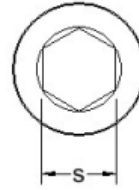

Material Grades: A2: ● A4: ▲

	b	5/32	3/16	3/16	3/16	3/8	1/4	7/16	3/4	1/2	5/8	3/4	7/8	1	1.1/8	1.1/2		
dk	1/4	9/32	5/16	5/16	3/8	3/8	7/16	9/16	9/16	3/4	7/8	1	1.5/16	1.3/4	2.1/8			
k	1/8	1/8	5/32	5/32	3/16	3/16	7/32	1/4	1/4	5/16	3/8	1/2	5/8	3/4	1			
s	5/64	3/32	3/32	3/16	1/8	1/8	5/32	3/16	3/16	1/4	5/16	3/8	1/2	5/8	7/8			
Thread	4-40	6-32	8-32	8-32	10-24	10-32	1/4-20	1/4-20	5/16-18	3/8-16	1/2-13	5/8-11	3/4-10	7/8-9	1.1/8-7			
length/d	1/8	5/32	3/16	7/32	1/4	1/4	5/16	3/8	3/8	1/2	5/8	3/4	1	1.1/4	1.1/2			
11/16	●▲	●▲	●▲	●▲	●▲	●▲	●▲	●▲	●▲									
3/4	●▲	●▲	●▲	●▲	●▲	●▲	●▲	●▲	●▲	●▲	●▲	●▲	●▲					
13/16	●▲	●▲	●▲	●▲	●▲	●▲	●▲	●▲	●▲									
7/8	●▲	●▲	●▲	●▲	●▲	●▲	●▲	●▲	●▲	●▲	●▲							
15/16	●▲	●▲	●▲	●▲	●▲	●▲	●▲	●▲	●▲									
1	●▲	●▲	●▲	●▲	●▲	●▲	●▲	●▲	●▲	●▲	●▲	●▲	●▲	●▲	●▲	●▲		
1.1/8	●▲	●▲	●▲	●▲	●▲	●▲	●▲	●▲	●▲									
1.1/4	●▲	●▲	●▲	●▲	●▲	●▲	●▲	●▲	●▲	●▲	●▲	●▲	●▲	●▲	●▲	●▲		
1.3/8	●▲	●▲	●▲	●▲	●▲	●▲	●▲	●▲	●▲									
1.1/2	●▲	●▲	●▲	●▲	●▲	●▲	●▲	●▲	●▲	●▲	●▲	●▲	●▲	●▲	●▲	●▲		
1.5/8	●▲	●▲	●▲	●▲	●▲	●▲	●▲	●▲	●▲									
1.3/4	●▲	●▲	●▲	●▲	●▲	●▲	●▲	●▲	●▲	●▲	●▲	●▲	●▲	●▲	●▲	●▲		
1.7/8	●▲	●▲	●▲	●▲	●▲	●▲	●▲	●▲	●▲									
2	●▲	●▲	●▲	●▲	●▲	●▲	●▲	●▲	●▲	●▲	●▲	●▲	●▲	●▲	●▲	●▲		
2.1/4			●▲	●▲	●▲	●▲	●▲	●▲	●▲	●▲	●▲	●▲	●▲	●▲				

[Click here to return to the contents page](#)

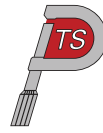

## KNURLED SOCKET SHOULDER SCREWS

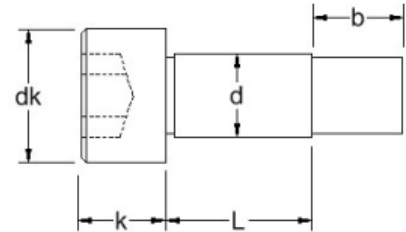
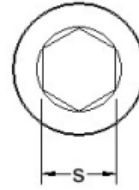

Material Grades: A2: ● A4: ▲

	b	5/32	3/16	3/16	3/16	3/8	1/4	7/16	3/4	1/2	5/8	3/4	7/8	1	1.1/8	1.1/2		
dk	1/4	9/32	5/16	5/16	3/8	3/8	7/16	9/16	9/16	3/4	7/8	1	1.5/16	1.3/4	2.1/8			
k	1/8	1/8	5/32	5/32	3/16	3/16	7/32	1/4	1/4	5/16	3/8	1/2	5/8	3/4	1			
s	5/64	3/32	3/32	3/16	1/8	1/8	5/32	3/16	3/16	1/4	5/16	3/8	1/2	5/8	7/8			
Thread	4-40	6-32	8-32	8-32	10-24	10-32	1/4-20	1/4-20	5/16-18	3/8-16	1/2-13	5/8-11	3/4-10	7/8-9	1.1/8-7			
length/d	1/8	5/32	3/16	7/32	1/4	1/4	5/16	3/8	3/8	1/2	5/8	3/4	1	1.1/4	1.1/2			
2.1/2			●▲	●▲	●▲	●▲	●▲	●▲	●▲	●▲	●▲	●▲	●▲	●▲	●▲	●▲		
2.3/4					●▲	●▲	●▲	●▲	●▲	●▲	●▲	●▲	●▲	●▲				
3					●▲	●▲	●▲	●▲	●▲	●▲	●▲	●▲	●▲	●▲	●▲	●▲		
3.1/4								●▲	●▲	●▲	●▲	●▲	●▲	●▲				
3.1/2					●▲	●▲	●▲	●▲	●▲	●▲	●▲	●▲	●▲	●▲	●▲			
3.3/4								●▲	●▲	●▲	●▲	●▲	●▲	●▲				
4					●▲	●▲	●▲	●▲	●▲	●▲	●▲	●▲	●▲	●▲	●▲			
4.1/4											●▲	●▲	●▲	●▲				
4.1/2					●▲	●▲	●▲	●▲	●▲	●▲	●▲	●▲	●▲	●▲				
4.3/4											●▲	●▲	●▲	●▲				
5					●▲	●▲	●▲	●▲	●▲	●▲	●▲	●▲	●▲	●▲	●▲			
5.1/2							●▲	●▲	●▲	●▲	●▲	●▲	●▲	●▲	●▲			
6							●▲	●▲	●▲	●▲	●▲	●▲	●▲	●▲	●▲			
6.1/2								●▲	●▲	●▲	●▲	●▲	●▲	●▲				
7								●▲	●▲	●▲	●▲	●▲	●▲	●▲				

[Click here to return to the contents page](#)

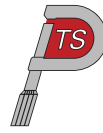

## KNURLED SOCKET SHOULDER SCREWS

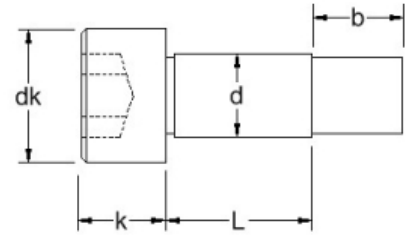
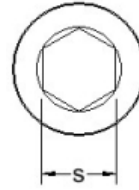

Material Grades: A2: ● A4: ▲

b	5/32	3/16	3/16	3/16	3/8	1/4	7/16	3/4	1/2	5/8	3/4	7/8	1	1.1/8	1.1/2		
dk	1/4	9/32	5/16	5/16	3/8	3/8	7/16	9/16	9/16	3/4	7/8	1	1.5/16	1.3/4	2.1/8		
k	1/8	1/8	5/32	5/32	3/16	3/16	7/32	1/4	1/4	5/16	3/8	1/2	5/8	3/4	1		
s	5/64	3/32	3/32	3/16	1/8	1/8	5/32	3/16	3/16	1/4	5/16	3/8	1/2	5/8	7/8		
Thread	4-40	6-32	8-32	8-32	10-24	10-32	1/4-20	1/4-20	5/16-18	3/8-16	1/2-13	5/8-11	3/4-10	7/8-9	1.1/8-7		
length/d	1/8	5/32	3/16	7/32	1/4	1/4	5/16	3/8	3/8	1/2	5/8	3/4	1	1.1/4	1.1/2		
7.1/2								●▲	●▲	●▲	●▲	●▲	●▲				
8								●▲	●▲	●▲	●▲	●▲	●▲				

[Click here to return to the contents page](#)

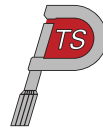

# SLOTTED SHOULDER SCREWS

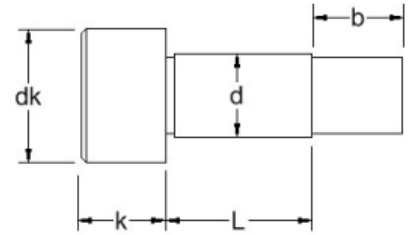
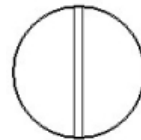

Material Grades: A2: ●

b	5/32	3/16	3/16	3/8	1/4	7/16	7/16	1/2	5/8								
dk	1/4	9/32	5/16	3/8	3/8	7/16	9/16	9/16	3/4								
k	1/8	1/8	5/32	3/16	3/16	7/32	1/4	1/4	5/16								
Thread	4-40	6-32	8-32	10-24	10-32	1/4-20	1/4-20	5/16-18	3/8-16								
length/d	1/8	5/32	3/16	1/4	1/4	5/16	3/8	3/8	1/2								
1/8	●	●	●	●	●												
3/16	●	●	●	●	●												
1/4	●	●	●	●	●	●											
5/16	●	●	●	●	●	●	●	●									
3/8	●	●	●	●	●	●	●	●									
7/16	●																
1/2	●	●	●	●	●	●	●	●	●								
5/8			●	●	●	●	●	●	●								
3/4			●	●	●	●	●	●	●								
1			●	●	●	●	●	●	●								
1.1/4			●	●	●	●	●	●	●								
1.1/2			●	●	●	●	●	●	●								

[Click here to return to the contents page](#)

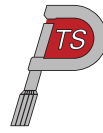

## SOCKET SHOULDER SCREWS

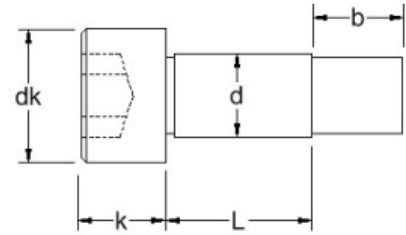
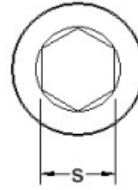

Material Grades: A2: ● 416: ◆

	b	5/32	3/16	3/16	3/8	1/4	7/16	7/16	1/2	5/8								
b	5/32	3/16	3/16	3/8	1/4	7/16	7/16	1/2	5/8									
dk	1/4	9/32	5/16	3/8	3/8	7/16	9/16	9/16	3/4									
k	1/8	1/8	5/32	3/16	3/16	7/32	1/4	1/4	5/16									
s	5/64	3/32	3/32	1/8	1/8	5/32	3/16	3/16	1/4									
Thread	4-40	6-32	8-32	10-24	10-32	1/4-20	1/4-20	5/16-18	3/8-16									
length/d	1/8	5/32	3/16	1/4	1/4	5/16	3/8	3/8	1/2									
1/8	●◆	●◆	●◆	●◆	●◆													
3/16	●◆	●◆	●◆	●◆	●◆													
1/4	●◆	●◆	●◆	●◆	●◆	●◆												
5/16	●◆	●◆	●◆	●◆	●◆	●◆	●◆	●◆										
3/8	●◆	●◆	●◆	●◆	●◆	●◆	●◆	●◆										
7/16	●◆	●◆																
1/2	●◆	●◆	●◆	●◆	●◆	●◆	●◆	●◆	●◆									
5/8			●◆	●◆	●◆	●◆	●◆	●◆	●◆									
3/4			●◆	●◆	●◆	●◆	●◆	●◆	●◆									
1			●◆	●◆	●◆	●◆	●◆	●◆	●◆									
1.1/4			●◆	●◆	●◆	●◆	●◆	●◆	●◆									
1.1/2			●◆	●◆	●◆	●◆	●◆	●◆	●◆									

[Click here to return to the contents page](#)

थ्रेडेड रॉड X 36"

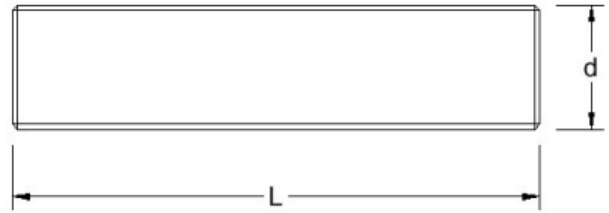

Material Grades: A2: ● A4: ▲

L	36	36	36	36	36	36	36	36	36	36	36	36	36	36	36	36	
length/dim	2-56	4-40	5-40	6-32	6-40	8-32	10-24	10-32	12-24	1/4-20	1/4-28	5/16-18	5/16-24	3/8-16	3/8-24	7/16-14	7/16-20
3FT	●▲	●▲	●▲	●▲	●▲	●▲	●▲	●▲	●	●▲	●▲	●▲	●▲	●▲	●▲	●▲	●▲

[Click here to return to the contents page](#)

## थ्रेडेड रॉड X 36"

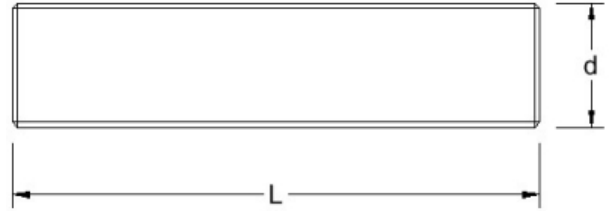

Material Grades: A2: ● A4: ▲

L	36	36	36	36	36	36	36	36	36	36	36					
length/dim	1/2-13	1/2-20	9/16-12	9/16-18	5/8-11	5/8-18	3/4-10	3/4-16	7/8-9	7/8-14	1-8	1-12				
3FT	●▲	●▲	●▲	●▲	●▲	●▲	●▲	●▲	●▲	●▲	●▲	●▲				

[Click here to return to the contents page](#)

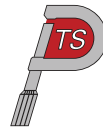

## सलॉटडि स्प्रिंग पन्स ANSI B18.8.2

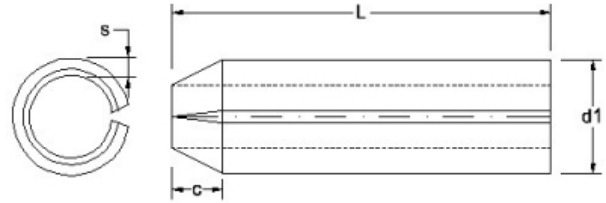

Material Grades: A2: ●

c (max)	0.028	0.038	0.044	0.055	0.065	0.080	0.095	0.095	0.110	0.125	0.150								
d1 (max)	0.069	0.103	0.135	0.199	0.264	0.330	0.395	0.459	0.524	0.653	0.784								
Hole Size	0.062 - 0.065	0.094 - 0.097	0.125 - 0.129	0.187 - 0.192	0.250 - 0.256	0.312 - 0.318	0.375 - 0.382	0.437 - 0.445	0.500 - 0.510	0.625 - 0.636	0.750 - 0.764								
s	0.012	0.022	0.028	0.040	0.048	0.062	0.077	0.077	0.094	0.125	0.150								
length/dim	1/16	3/32	1/8	3/16	1/4	5/16	3/8	7/16	1/2	5/8	3/4								
3/16		●																	
1/4	●	●																	
5/16	●	●	●																
3/8	●	●	●																
7/16		●	●																
1/2	●	●	●	●	●														
9/16	●	●																	
5/8	●	●	●	●	●														
3/4	●	●	●	●	●	●	●												
7/8		●	●	●	●	●	●												
1		●	●	●	●	●	●	●											
1.1/4		●	●	●	●	●	●	●	●										
1.1/2		●	●	●	●	●	●	●	●	●									
1.3/4			●	●	●	●	●	●	●	●									
2			●	●	●	●	●	●	●	●	●								
2.1/4				●	●	●	●	●	●	●	●	●							

[Click here to return to the contents page](#)

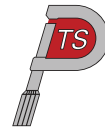

## सलॉटडि स्प्रिंग पन्स ANSI B18.8.2

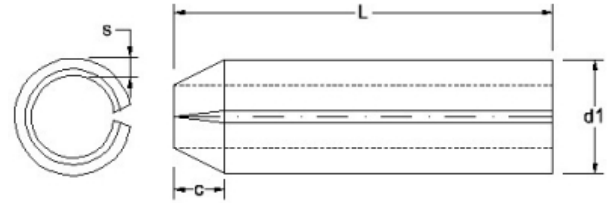

Material Grades: A2: ●

c (max)	0.028	0.038	0.044	0.055	0.065	0.080	0.095	0.095	0.110	0.125	0.150						
d1 (max)	0.069	0.103	0.135	0.199	0.264	0.330	0.395	0.459	0.524	0.653	0.784						
Hole Size	0.062 - 0.065	0.094 - 0.097	0.125 - 0.129	0.187 - 0.192	0.250 - 0.256	0.312 - 0.318	0.375 - 0.382	0.437 - 0.445	0.500 - 0.510	0.625 - 0.636	0.750 - 0.764						
s	0.012	0.022	0.028	0.040	0.048	0.062	0.077	0.077	0.094	0.125	0.150						
length/dim	1/16	3/32	1/8	3/16	1/4	5/16	3/8	7/16	1/2	5/8	3/4						
2.1/2				●	●	●	●	●	●	●	●						
2.3/4					●	●	●	●	●	●	●						
3					●	●	●	●	●	●	●						
3.1/2					●	●	●	●	●	●	●						
4						●	●	●	●	●	●						
4.1/2										●	●						
5										●	●						
5.1/2										●	●						
6										●	●						

[Click here to return to the contents page](#)

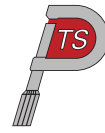

## डॉवेल पन्स ANSI B18.8.2

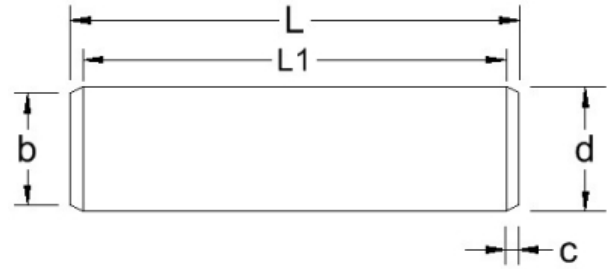

Material Grades: A2: ● A4: ▲

b (max)	0.058	0.089	0.120	0.180	0.240	0.302	0.365	0.424	0.486	0.611	0.735							
c (max)	0.020	0.031	0.041	0.062	0.083	0.104	0.125	0.146	0.167	0.208	0.250							
Hole Size	0.0620 - 0.0625	0.0932 - 0.0937	0.1245 - 0.1250	0.1870 - 0.1875	0.2495 - 0.2500	0.3120 - 0.3125	0.3745 - 0.3750	0.4370 - 0.4375	0.4995 - 0.5000	0.6245 - 0.6250	0.7495 - 0.7500							
length/dim	1/16	3/32	1/8	3/16	1/4	5/16	3/8	7/16	1/2	5/8	3/4							
3/16	●▲																	
1/4	●▲	●▲	●▲															
5/16	●▲	●▲	●▲															
3/8	●▲	●▲	●▲	●▲														
1/2	●▲	●▲	●▲	●▲	●▲	●▲	●▲											
5/8	●▲	●▲	●▲	●▲	●▲	●▲	●▲											
3/4	●▲	●▲	●▲	●▲	●▲	●▲	●▲	●	●									
7/8		●		●▲	●▲	●▲	●▲	●										
1	●▲	●▲	●▲	●▲	●▲	●▲	●▲	●	●	●								
1.1/4			●▲	●▲	●▲	●▲	●▲	●	●	●								
1.1/2			●▲	●▲	●▲	●▲	●▲	●	●	●	●							
1.3/4			●▲	●▲	●▲	●▲	●▲	●	●	●	●							
2			●▲	●▲	●▲	●▲	●▲	●	●	●	●							
2.1/4					●▲	●▲	●▲	●	●	●	●							
2.1/2					●▲	●▲	●▲	●	●	●	●							
3					●▲	●▲	●▲	●	●	●	●							
3.1/2					●▲	●▲	●▲	●	●	●	●							

[Click here to return to the contents page](#)

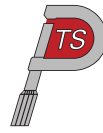

## डॉवेल पन्स ANSI B18.8.2

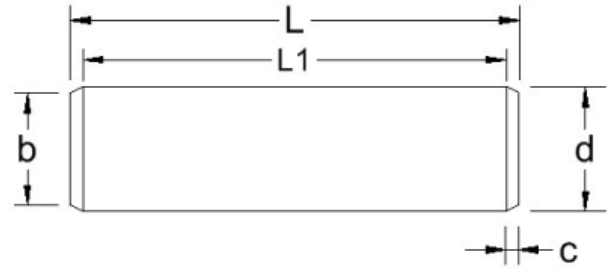

Material Grades: A2:● A4:▲

length/dim	1/16	3/32	1/8	3/16	1/4	5/16	3/8	7/16	1/2	5/8	3/4						
b (max)	0.058	0.089	0.120	0.180	0.240	0.302	0.365	0.424	0.486	0.611	0.735						
c (max)	0.020	0.031	0.041	0.062	0.083	0.104	0.125	0.146	0.167	0.208	0.250						
Hole Size	0.0620 - 0.0625	0.0932 - 0.0937	0.1245 - 0.1250	0.1870 - 0.1875	0.2495 - 0.2500	0.3120 - 0.3125	0.3745 - 0.3750	0.4370 - 0.4375	0.4995 - 0.5000	0.6245 - 0.6250	0.7495 - 0.7500						
4					●▲	●▲	●▲	●	●	●	●						
4.1/2							●▲	●	●	●	●						
5							●▲	●	●	●	●						
5.1/2									●	●	●						
6									●	●	●						

[Click here to return to the contents page](#)

## पनि हैक्स काउंटरसंक पेंच

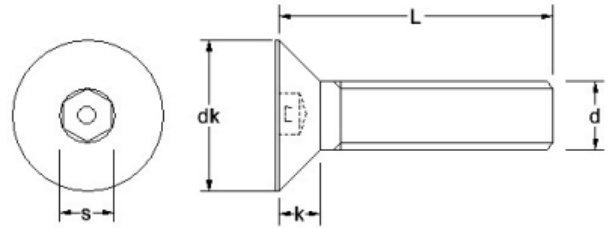

Material Grades: A2: ●

dk (max)	0.307	0.359	0.411	0.411	0.531	0.656	0.781										
k (max)	0.097	0.112	0.127	0.127	0.161	0.198	0.234										
s	1/8	1/8	5/32	5/32	5/32	3/16	7/32										
length/dim	6-32	8-32	10-24	10-32	1/4-20	5/16-18	3/8-16										
3/8	●	●	●	●													
1/2	●	●	●	●	●	●											
3/4	●	●	●	●	●	●	●										
1		●	●	●	●	●	●										
1.1/4					●												
1.1/2			●	●	●												

[Click here to return to the contents page](#)

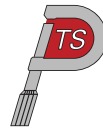

## पनि हैक्स बटन पेंच

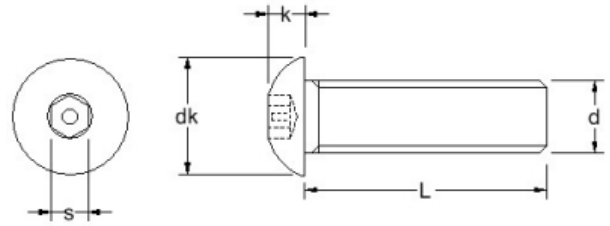

Material Grades: A2: ●

dk (max)	0.262	0.312	0.361	0.361	0.437	0.547	0.656											
k (max)	0.073	0.087	0.101	0.101	0.132	0.166	0.199											
s	1/8	1/8	5/32	5/32	5/32	3/16	7/32											
length/dim	6-32	8-32	10-24	10-32	1/4-20	5/16-18	3/8-16											
1/4	●		●	●														
3/8	●	●	●	●														
1/2	●	●	●	●	●	●	●											
5/8			●	●	●													
3/4	●	●	●	●	●	●	●											
1	●	●	●	●	●	●	●											
1.1/4			●	●	●	●	●											
1.1/2		●	●	●	●	●	●											
1.3/4																		
2			●	●	●	●	●											
2.1/4																		
2.1/2																		
2.3/4																		
3																		
3.1/4																		
4																		

[Click here to return to the contents page](#)

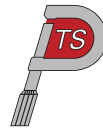

## पनि टीएक्स काउंटरसंक पेंच

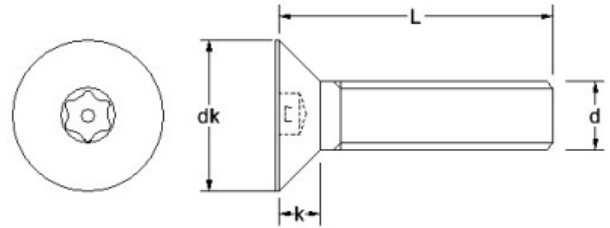
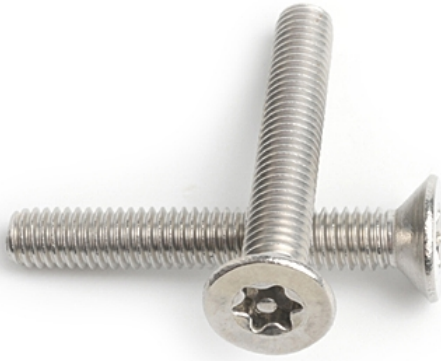

Material Grades: A2: ●

dk (max)	0.307	0.359	0.411	0.411	0.531														
k (max)	0.097	0.112	0.127	0.127	0.161														
length/dim	6-32	8-32	10-24	10-32	1/4-20														
3/8	●	●																	
1/2	●	●	●	●	●														
3/4	●	●	●	●	●														
1	●	●	●	●	●														
1.1/2					●														

[Click here to return to the contents page](#)

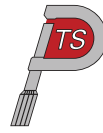

## पनि टीएक्स बटन पेंच

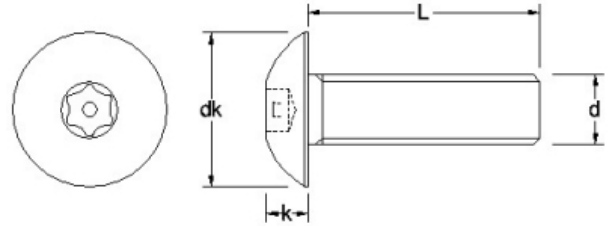

Material Grades: A2: ●

dk (max)	0.213	0.262	0.312	0.361	0.361	0.437	0.547	0.656										
k (max)	0.059	0.073	0.087	0.101	0.101	0.132	0.166	0.199										
length/dim	4-40	6-32	8-32	10-24	10-32	1/4-20	5/16-18	3/8-16										
1/4	●	●	●	●														
3/8	●	●	●	●	●													
1/2	●	●	●	●	●	●												
5/8			●	●	●	●												
3/4		●	●	●	●	●	●	●										
1		●	●	●	●	●	●	●										
1.1/4			●	●	●	●	●	●										
1.1/2				●	●	●	●	●										
2						●												

[Click here to return to the contents page](#)

## राउंड हैड हैमर ड्राइव्ज़ ANSI B18.6.4

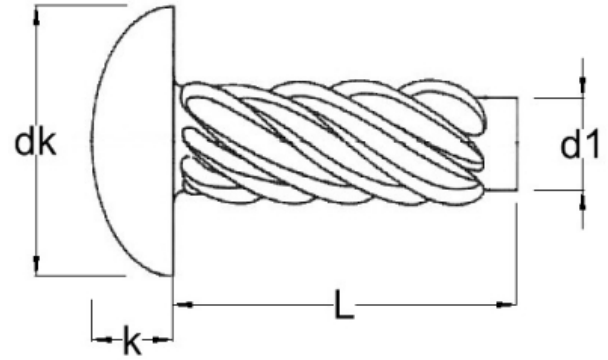

Material Grades: A2: ●

d1 (max)	0.049	0.063	0.083	0.096	0.116	0.136	0.150	0.177	0.202								
dk (max)	0.099	0.127	0.162	0.211	0.260	0.309	0.359	0.408	0.457								
k (max)	0.034	0.049	0.069	0.086	0.103	0.120	0.137	0.153	0.170								
length/dim	NO.00	NO.0	NO.2	NO.4	NO.6	NO.8	NO.10	NO.12	NO.14								
1/8	●	●	●														
3/16	●	●	●	●													
1/4	●	●	●	●	●	●											
5/16	●	●	●	●	●	●											
3/8	●	●	●	●	●	●	●										
1/2			●		●	●	●	●	●								
5/8					●												
3/4					●												

[Click here to return to the contents page](#)

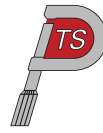

फलिप्स मशरूम मशीन पेंच ANSI B18.6.3



No IMAGE AVAILABLE

Material Grades: A2: ●

dk (max)	0.321	0.384	0.448	0.448	0.573	0.573	0.698	0.823										
Drive	#2	#2	#2	#2	#3	#3	#4	#4										
k (max)	0.086	0.102	0.128	0.128	0.150	0.150	0.183	0.215										
length/dim	6-32	8-32	10-24	10-32	1/4-20	1/4-28	5/16-18	3/8-16										
1/4	●	●	●	●														
5/16	●	●	●	●														
3/8	●	●	●	●	●	●												
7/16	●	●	●	●	●	●												
1/2	●	●	●	●	●	●	●	●										
5/8	●	●	●	●	●	●	●	●	●									
3/4	●	●	●	●	●	●	●	●	●									
7/8	●	●	●	●	●	●	●	●	●									
1	●	●	●	●	●	●	●	●	●									
1.1/4		●	●	●	●	●	●	●	●									
1.1/2		●	●	●	●	●	●	●	●									
1.3/4			●	●	●	●	●	●	●									
2			●	●	●	●	●	●	●									
2.1/2					●	●	●	●	●									
3					●	●	●	●	●									

Click here to return to the contents page

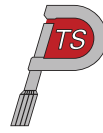

## सलॉट राउंड मशीन पेंच ANSI B18.6.3

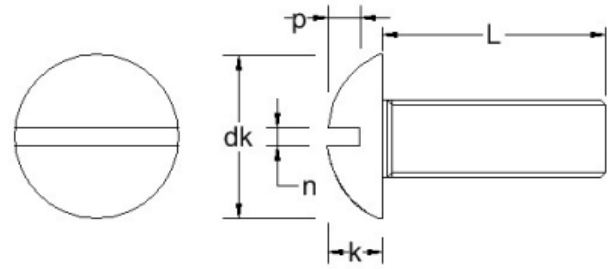

Material Grades: A2: ●

dk (max)	0.162	0.187	0.211	0.236	0.260	0.309	0.359	0.359	0.472	0.472	0.590	0.708						
k (max)	0.069	0.078	0.086	0.095	0.103	0.120	0.137	0.137	0.175	0.175	0.216	0.256						
n (max)	0.031	0.035	0.039	0.043	0.048	0.054	0.060	0.060	0.075	0.075	0.084	0.094						
p (max)	0.048	0.053	0.058	0.063	0.068	0.077	0.087	0.087	0.109	0.109	0.132	0.155						
length/dim	2-56	3-48	4-40	5-40	6-32	8-32	10-24	10-32	1/4-20	1/4-28	5/16-18	3/8-16						
1/8	●	●	●	●	●													
3/16	●	●	●	●	●													
1/4	●	●	●	●	●	●	●	●										
5/16	●	●	●	●	●	●	●	●	●	●								
3/8	●	●	●	●	●	●	●	●	●	●	●							
7/16	●	●	●	●	●	●	●	●	●	●	●							
1/2	●	●	●	●	●	●	●	●	●	●	●	●						
9/16	●	●	●	●	●													
5/8	●	●	●	●	●	●	●	●	●	●	●	●						
3/4	●	●	●	●	●	●	●	●	●	●	●	●						
7/8	●	●	●	●	●	●	●	●	●	●	●	●						
1	●	●	●	●	●	●	●	●	●	●	●	●						
1.1/4			●	●	●	●	●	●	●	●	●	●						
1.1/2			●	●	●	●	●	●	●	●	●	●						
1.3/4					●	●	●	●	●	●	●	●						
2					●	●	●	●	●	●	●	●						

[Click here to return to the contents page](#)

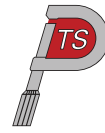

## सलॉट राउंड मशीन पेंच ANSI B18.6.3

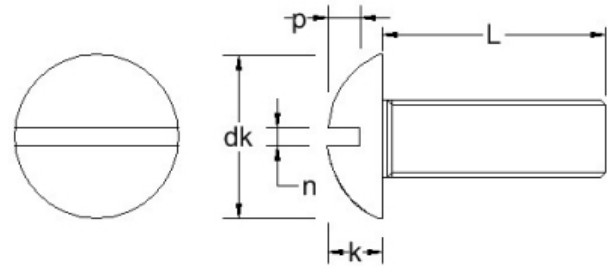

Material Grades: A2: ●

dk (max)	0.162	0.187	0.211	0.236	0.260	0.309	0.359	0.359	0.472	0.472	0.590	0.708					
k (max)	0.069	0.078	0.086	0.095	0.103	0.120	0.137	0.137	0.175	0.175	0.216	0.256					
n (max)	0.031	0.035	0.039	0.043	0.048	0.054	0.060	0.060	0.075	0.075	0.084	0.094					
p (max)	0.048	0.053	0.058	0.063	0.068	0.077	0.087	0.087	0.109	0.109	0.132	0.155					
length/dim	2-56	3-48	4-40	5-40	6-32	8-32	10-24	10-32	1/4-20	1/4-28	5/16-18	3/8-16					
2.1/4							●		●	●	●						
2.1/2							●	●	●	●	●	●					
2.3/4							●	●	●	●	●						
3							●	●	●	●	●	●					
3.1/2												●					
4												●					

[Click here to return to the contents page](#)

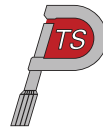

## सलॉट बाइंडगि मशीन पेंच ANSI B18.6.3

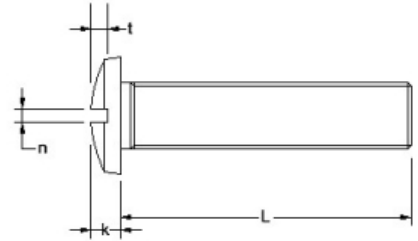

Material Grades: A2: ●

dk	0.181	0.208	0.235	0.263	0.290	0.344	0.399	0.399	0.525	0.525	0.656	0.788					
k (max)	0.050	0.059	0.068	0.078	0.087	0.105	0.123	0.123	0.165	0.165	0.209	0.253					
n (max)	0.031	0.035	0.039	0.043	0.048	0.054	0.060	0.060	0.075	0.075	0.084	0.094					
p (max)	0.030	0.036	0.042	0.048	0.053	0.065	0.077	0.077	0.105	0.105	0.134	0.163					
length/dim	2-56	3-48	4-40	5-40	6-32	8-32	10-24	10-32	1/4-20	1/4-28	5/16-18	3/8-16					
1/8	●	●	●	●													
3/16	●	●	●	●	●												
1/4	●	●	●	●	●	●	●	●									
5/16	●	●	●	●	●	●	●	●	●	●							
3/8	●	●	●	●	●	●	●	●	●	●	●						
7/16	●	●	●	●	●	●	●	●	●	●	●						
1/2	●	●	●	●	●	●	●	●	●	●	●	●					
9/16	●	●	●	●	●												
5/8	●	●	●	●	●	●	●	●	●	●	●	●					
3/4	●	●	●	●	●	●	●	●	●	●	●	●	●				
7/8	●	●	●	●	●	●	●	●	●	●	●	●	●				
1	●	●	●	●	●	●	●	●	●	●	●	●	●				
1.1/4			●	●	●	●	●	●	●	●	●	●	●				
1.1/2			●	●	●	●	●	●	●	●	●	●	●				
1.3/4					●	●	●	●	●	●	●	●	●				
2					●	●	●	●	●	●	●	●	●				

[Click here to return to the contents page](#)

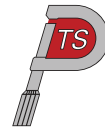

## सलॉट बाइंडगि मशीन पेंच ANSI B18.6.3

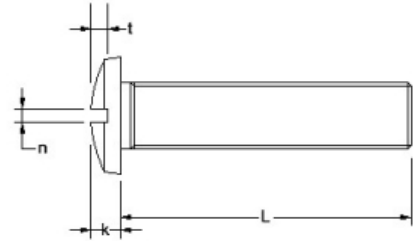
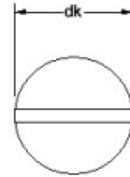

Material Grades: A2: ●

dk	0.181	0.208	0.235	0.263	0.290	0.344	0.399	0.399	0.525	0.525	0.656	0.788					
k (max)	0.050	0.059	0.068	0.078	0.087	0.105	0.123	0.123	0.165	0.165	0.209	0.253					
n (max)	0.031	0.035	0.039	0.043	0.048	0.054	0.060	0.060	0.075	0.075	0.084	0.094					
p (max)	0.030	0.036	0.042	0.048	0.053	0.065	0.077	0.077	0.105	0.105	0.134	0.163					
length/dim	2-56	3-48	4-40	5-40	6-32	8-32	10-24	10-32	1/4-20	1/4-28	5/16-18	3/8-16					
2.1/4									●	●	●						
2.1/2									●	●	●	●					
2.3/4									●	●	●						
3									●	●	●	●					
3.1/2												●					
4												●					

[Click here to return to the contents page](#)

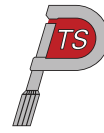

## सलॉट फलिसिटर मशीन पेंच ANSI B18.6.3

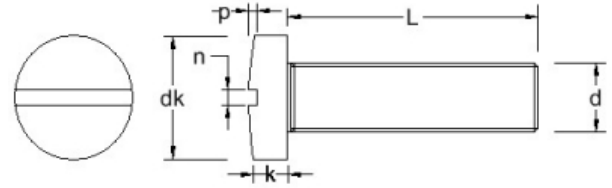

Material Grades: A2: ●

length/dim	0-80	1-64	1-72	2-56	2-64	3-48	3-56	4-40	4-48	5-40	6-32	6-40	8-32	10-24	10-32	12-24	1/4-20
dk (max)	0.096	0.118	0.118	0.140	0.140	0.161	0.161	0.183	0.183	0.205	0.226	0.226	0.270	0.313	0.313	0.357	0.414
k (max)	0.055	0.066	0.066	0.083	0.083	0.095	0.095	0.107	0.107	0.120	0.132	0.132	0.156	0.180	0.180	0.205	0.237
n (max)	0.023	0.026	0.026	0.031	0.031	0.035	0.035	0.039	0.039	0.043	0.048	0.048	0.054	0.060	0.060	0.067	0.075
p (max)	0.025	0.031	0.031	0.037	0.037	0.043	0.043	0.048	0.048	0.054	0.060	0.060	0.071	0.083	0.083	0.094	0.109
1/8	●	●	●	●	●	●	●	●	●								
5/32	●																
3/16	●	●	●	●	●	●	●	●	●	●	●		●	●	●		
1/4	●	●	●	●	●	●	●	●	●	●	●	●	●	●	●		
5/16	●	●	●	●	●	●	●	●	●	●	●	●	●	●	●	●	●
3/8	●	●	●	●	●	●	●	●	●	●	●	●	●	●	●	●	●
7/16	●	●	●	●	●	●	●	●	●	●	●	●	●	●	●	●	
1/2	●	●	●	●	●	●	●	●	●	●	●	●	●	●	●	●	●
9/16	●							●	●	●	●	●	●				
5/8	●	●	●	●	●	●	●	●	●	●	●	●	●	●	●	●	●
3/4	●	●	●	●	●	●	●	●	●	●	●	●	●	●	●	●	●
7/8	●	●	●	●	●	●	●	●	●	●	●	●	●	●	●	●	●
1	●	●	●	●	●	●	●	●	●	●	●	●	●	●	●	●	●
1.1/8											●		●				
1.1/4						●		●		●	●	●	●	●	●	●	●
1.1/2						●	●	●	●	●	●	●	●	●	●	●	●

[Click here to return to the contents page](#)

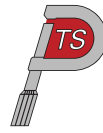

## सलॉट फलिसिटर मशीन पेंच ANSI B18.6.3

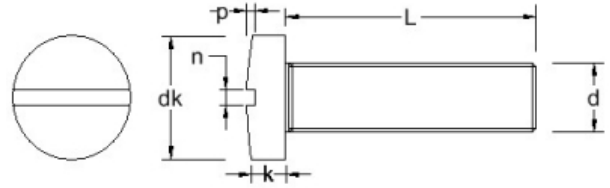

Material Grades: A2: ●

dk (max)	0.414	0.518	0.622																
k (max)	0.237	0.295	0.355																
n (max)	0.075	0.084	0.094																
p (max)	0.109	0.137	0.164																
length/dim	1/4-28	5/16-18	3/8-16																
1/8																			
5/32																			
3/16																			
1/4																			
5/16	●																		
3/8	●	●																	
7/16																			
1/2	●	●	●																
9/16																			
5/8	●	●	●																
3/4	●	●	●																
7/8	●	●	●																
1	●	●	●																
1.1/8																			
1.1/4	●	●	●																
1.1/2	●	●	●																

[Click here to return to the contents page](#)

## सलॉट फलिसिटर मशीन पेंच ANSI B18.6.3

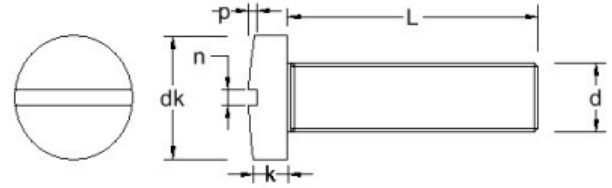

Material Grades: A2: ●

length/dim	0-80	1-64	1-72	2-56	2-64	3-48	3-56	4-40	4-48	5-40	6-32	6-40	8-32	10-24	10-32	12-24	1/4-20
dk (max)	0.096	0.118	0.118	0.140	0.140	0.161	0.161	0.183	0.183	0.205	0.226	0.226	0.270	0.313	0.313	0.357	0.414
k (max)	0.055	0.066	0.066	0.083	0.083	0.095	0.095	0.107	0.107	0.120	0.132	0.132	0.156	0.180	0.180	0.205	0.237
n (max)	0.023	0.026	0.026	0.031	0.031	0.035	0.035	0.039	0.039	0.043	0.048	0.048	0.054	0.060	0.060	0.067	0.075
p (max)	0.025	0.031	0.031	0.037	0.037	0.043	0.043	0.048	0.048	0.054	0.060	0.060	0.071	0.083	0.083	0.094	0.109
1.3/4											●	●	●	●	●	●	●
2											●	●	●	●	●	●	●
2.1/4														●	●		
2.1/2														●	●	●	●
2.3/4														●	●		
3														●	●	●	●
3.1/2																	●
4																	●
4.1/2																	
5																	
6																	

[Click here to return to the contents page](#)

## सलॉट फलिसिटर मशीन पेंच ANSI B18.6.3

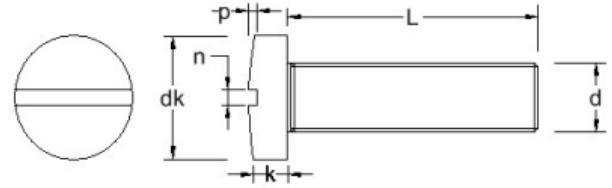
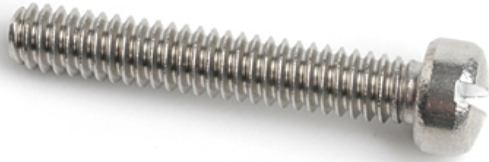

Material Grades: A2: ●

dk (max)	0.414	0.518	0.622																	
k (max)	0.237	0.295	0.355																	
n (max)	0.075	0.084	0.094																	
p (max)	0.109	0.137	0.164																	
length/dim	1/4-28	5/16-18	3/8-16																	
1.3/4	●	●	●																	
2	●	●	●																	
2.1/4																				
2.1/2	●	●	●																	
2.3/4																				
3	●	●	●																	
3.1/2	●	●	●																	
4	●	●	●																	
4.1/2		●																		
5		●	●																	
6			●																	

[Click here to return to the contents page](#)

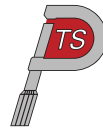

## सलॉट मशरूम मशीन पेंच ANSI B18.6.3

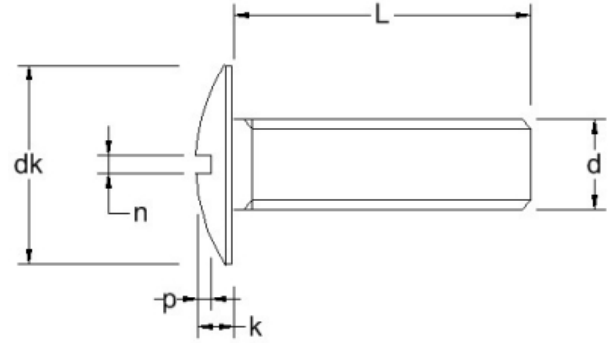

Material Grades: A2: ●

dk (max)	0.321	0.384	0.448	0.448	0.573	0.573	0.698	0.823										
k (max)	0.086	0.102	0.128	0.128	0.150	0.150	0.183	0.215										
n (max)	0.048	0.054	0.060	0.060	0.075	0.075	0.084	0.094										
p (max)	0.050	0.058	0.068	0.068	0.087	0.087	0.106	0.124										
length/dim	6-32	8-32	10-24	10-32	1/4-20	1/4-28	5/16-18	3/8-16										
1/4	●	●	●	●														
5/16	●	●	●	●														
3/8	●	●	●	●	●	●												
7/16	●	●			●	●												
1/2	●	●	●	●	●	●	●	●										
5/8	●	●	●	●	●	●	●	●	●									
3/4	●	●	●	●	●	●	●	●	●									
7/8	●	●	●	●	●	●	●	●	●									
1	●	●	●	●	●	●	●	●	●									
1.1/4		●	●	●	●	●	●	●	●									
1.1/2		●	●	●	●	●	●	●	●									
1.3/4			●	●	●	●	●	●	●									
2			●	●	●	●	●	●	●									
2.1/2					●	●	●	●	●									
3					●	●	●	●	●									

[Click here to return to the contents page](#)

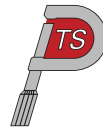

## फलिप्स रेज़्ड काउंटरसंक मशीन पेंच ANSI B18

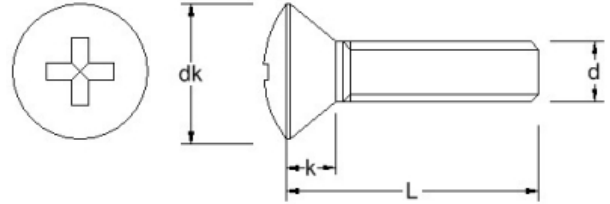

Material Grades: A2: ● A4: ▲

dk (max)	0.162	0.212		0.262	0.312	0.362	0.362	0.477	0.477									
Drive	#1	#1		#2	#2	#2	#2	#3	#3									
k (max)	0.080	0.104		0.128	0.152	0.176	0.176	0.232	0.232									
length/dim	2-56	4-40	5-40	6-32	8-32	10-24	10-32	1/4-20	1/4-28									
3/16	●																	
1/4	●	●▲	●	●▲														
5/16	●	●▲	●	●▲	●▲	●▲	●▲											
3/8	●	●▲	●	●▲	●▲	●▲	●▲	●▲	●									
7/16	●	●▲	●	●▲	●▲	●▲	●▲	●▲	●									
1/2	●	●▲	●	●▲	●▲	●▲	●▲	●▲	●									
5/8	●	●▲	●	●▲	●▲	●▲	●▲	●▲	●									
3/4	●	●▲	●	●▲	●▲	●▲	●▲	●▲	●									
7/8		●▲	●	●▲	●▲	●▲	●▲	●▲	●									
1	●	●▲	●	●▲	●▲	●▲	●▲	●▲	●									
1.1/4		●▲	●	●▲	●▲	●▲	●▲	●▲										
1.1/2		●▲	●	●▲	●▲	●▲	●▲	●▲										
1.3/4				●▲	●▲	●▲	●▲	●▲										
2				●▲	●▲	●▲	●▲	●▲										
2.1/2						●▲	●▲	●▲										
3								●▲										

[Click here to return to the contents page](#)

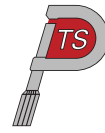

## टीएक्स काउंटरसंक मशीन पेंच

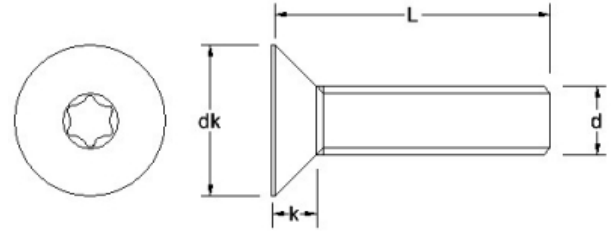

Material Grades: A2: ●

dk (max)	0.212	0.262	0.312	0.362	0.362	0.477												
k	0.067	0.083	0.100	0.116	0.116	0.153												
length/dim	4-40	6-32	8-32	10-24	10-32	1/4-20												
1/4	●	●																
3/8	●	●	●															
1/2	●	●	●	●	●	●												
3/4		●		●	●	●												

[Click here to return to the contents page](#)

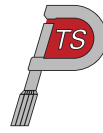

## टीएक्स पैन मशीन पेंच

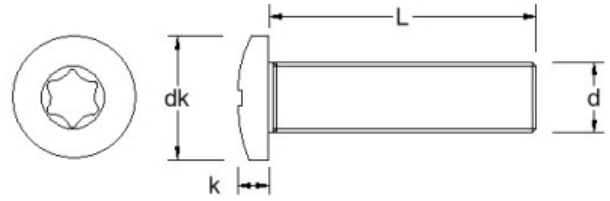

Material Grades: A2: ●

dk (max)	0.219	0.270	0.322	0.373	0.373	0.492	0.615	0.740										
k (max)	0.080	0.097	0.115	0.133	0.133	0.175	0.218	0.261										
length/dim	4-40	6-32	8-32	10-24	10-32	1/4-20	5/16-18	3/8-16										
1/4	●	●	●															
5/16	●																	
3/8	●	●	●															
1/2	●	●	●	●	●	●												
3/4		●	●	●	●	●	●	●										
1		●	●	●	●	●	●	●										
1.1/4				●	●	●	●	●										
1.1/2				●	●	●		●										

[Click here to return to the contents page](#)

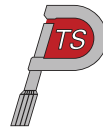

## फलिप्स काउंटरसंक मशीन पेंच ANSI B18.6.3

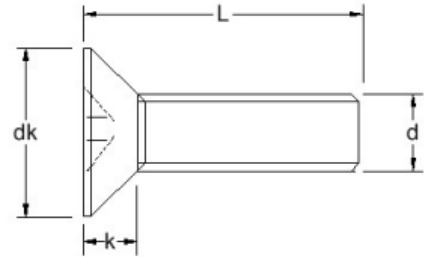

Material Grades: A2: ● A4: ▲

dk (max)	0.112	0.137	0.137	0.162	0.187	0.187	0.212	0.212	0.237	0.262	0.312	0.362	0.362	0.412	0.477	0.477	0.597
Drive	#0	#0	#0	#1	#1	#1	#1	#1	#2	#2	#2	#2	#2	#3	#3	#3	#4
k	0.035	0.043	0.043	0.051	0.059	0.059	0.067	0.067	0.075	0.083	0.100	0.116	0.116	0.132	0.153	0.153	0.191
L1	1/8	1/8	1/8	1/8	1/8	1/8	3/16	3/16	3/16	3/16	1/4	5/16	5/16	3/8	7/16	7/16	1/2
length/dim	0-80	1-64	1-72	2-56	3-48	3-56	4-40	4-48	5-40	6-32	8-32	10-24	10-32	12-24	1/4-20	1/4-28	5/16-18
1/8	●	●	●	●▲			●▲	●									
5/32				●▲													
3/16	●	●	●	●▲	●	●	●▲	●	●	●▲							
1/4	●	●	●	●▲	●	●	●▲	●	●	●▲	●▲	●▲	●▲				
5/16	●	●	●	●▲	●	●	●▲	●	●	●▲	●▲	●▲	●▲	●			
3/8	●	●	●	●▲	●	●	●▲	●	●	●▲	●▲	●▲	●▲	●	●▲	●▲	●▲
7/16	●	●	●	●▲	●		●▲	●	●	●▲	●▲	●▲	●▲	●	●▲	●▲	●▲
1/2	●	●	●	●▲	●	●	●▲	●	●	●▲	●▲	●▲	●▲	●	●▲	●▲	●▲
9/16	●	●	●	●▲			●▲	●		●▲							
5/8	●	●	●	●▲	●	●	●▲	●	●	●▲	●▲	●▲	●▲	●	●▲	●▲	●▲
3/4	●	●	●	●▲	●	●	●▲	●	●	●▲	●▲	●▲	●▲	●	●▲	●▲	●▲
7/8		●	●	●▲	●	●	●▲	●	●	●▲	●▲	●▲	●▲	●	●▲	●▲	●▲
1		●	●	●▲	●	●	●▲	●	●	●▲	●▲	●▲	●▲	●	●▲	●▲	●▲
1.1/8				●▲													
1.1/4				●▲	●		●▲	●	●	●▲	●▲	●▲	●▲	●	●▲	●	●▲
1.1/2				●▲	●		●▲	●	●	●▲	●▲	●▲	●▲	●	●▲	●	●▲

[Click here to return to the contents page](#)



## फलिप्स काउंटरसंक मशीन पेंच ANSI B18.6.3

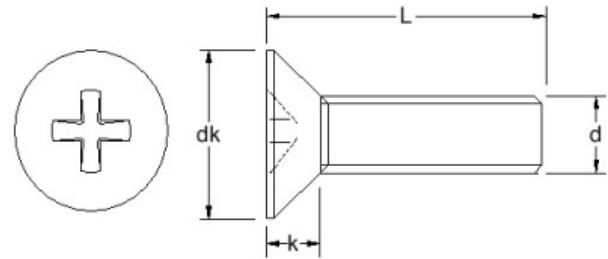

Material Grades: A2: ● A4: ▲

dk (max)	0.112	0.137	0.137	0.162	0.187	0.187	0.212	0.212	0.237	0.262	0.312	0.362	0.362	0.412	0.477	0.477	0.597
Drive	#0	#0	#0	#1	#1	#1	#1	#1	#2	#2	#2	#2	#2	#3	#3	#3	#4
k	0.035	0.043	0.043	0.051	0.059	0.059	0.067	0.067	0.075	0.083	0.100	0.116	0.116	0.132	0.153	0.153	0.191
L1	1/8	1/8	1/8	1/8	1/8	1/8	3/16	3/16	3/16	3/16	1/4	5/16	5/16	3/8	7/16	7/16	1/2
length/dim	0-80	1-64	1-72	2-56	3-48	3-56	4-40	4-48	5-40	6-32	8-32	10-24	10-32	12-24	1/4-20	1/4-28	5/16-18
1.3/4							●▲	●	●	●▲	●▲	●▲	●▲	●	●▲	●	●▲
2							●▲	●	●	●▲	●▲	●▲	●▲	●	●▲	●	●▲
2.1/4															●▲	●	●▲
2.1/2										●▲	●▲	●▲	●▲	●	●▲	●	●▲
2.3/4															●▲	●	
3										●▲	●▲	●▲	●▲	●	●▲	●	●▲
3.1/2											●▲	●▲	●▲		●▲		●▲
4											●▲	●▲	●▲		●▲		●▲
5															●▲		●▲
6																	●▲

[Click here to return to the contents page](#)



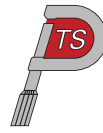

## फलिप्स पैन मशीन पेंच ANSI B18.6.3

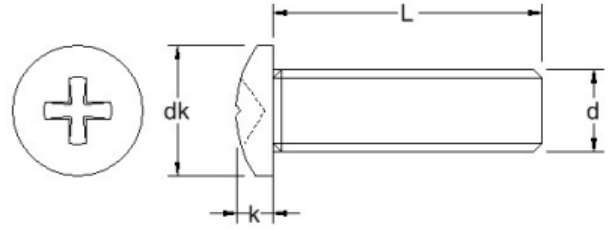

Material Grades: A2: ● A4: ▲

length/dim	0-80	1-64	1-72	2-56	3-48	3-56	4-40	4-48	5-40	6-32	8-32	10-24	10-32	12-24	1/4-20	1/4-28	5/16-18
dk (max)	0.116	0.142	0.142	0.167	0.193	0.193	0.219	0.219	0.245	0.270	0.322	0.373	0.373	0.425	0.492	0.492	0.615
Drive	#0	#0	#0	#1	#1	#1	#1	#1	#2	#2	#2	#2	#2	#3	#3	#3	#4
k (max)	0.044	0.053	0.053	0.062	0.071	0.071	0.080	0.080	0.089	0.097	0.115	0.133	0.133	0.151	0.175	0.175	0.218
1/8	●	●	●	●▲	●▲	●	●▲	●	●▲	●▲							
5/32				●▲			●▲	●									
3/16	●	●	●	●▲	●▲	●	●▲	●	●▲	●▲	●▲	●▲	●▲				
1/4	●	●	●	●▲	●▲	●	●▲	●	●▲	●▲	●▲	●▲	●▲				
5/16	●	●	●	●▲	●▲	●	●▲	●	●▲	●▲	●▲	●▲	●▲	●	●▲	●▲	
3/8	●	●	●	●▲	●▲	●	●▲	●	●▲	●▲	●▲	●▲	●▲	●	●▲	●▲	●▲
7/16	●	●	●	●▲	●▲	●	●▲	●	●▲	●▲	●▲	●▲	●▲	●	●▲	●▲	●▲
1/2	●	●	●	●▲	●▲	●	●▲	●	●▲	●▲	●▲	●▲	●▲	●	●▲	●▲	●▲
9/16				●▲			●▲	●		●▲	●▲	●▲	●▲				
5/8	●	●	●	●▲	●▲	●	●▲	●	●▲	●▲	●▲	●▲	●▲	●	●▲	●▲	●▲
3/4	●	●	●	●▲	●▲	●	●▲	●	●▲	●▲	●▲	●▲	●▲	●	●▲	●▲	●▲
7/8	●	●	●	●▲	●▲	●	●▲	●	●▲	●▲	●▲	●▲	●▲	●	●▲	●▲	●▲
1	●	●	●	●▲	●▲	●	●▲	●	●▲	●▲	●▲	●▲	●▲	●	●▲	●▲	●▲
1.1/8				●▲			●▲			●▲	●▲	●▲	●▲		●▲	●	
1.1/4				●▲			●▲		●▲	●▲	●▲	●▲	●▲	●	●▲	●	●▲
1.3/8											●▲	●▲	●▲				
1.1/2				●▲			●▲		●▲	●▲	●▲	●▲	●▲	●	●▲	●	●▲

[Click here to return to the contents page](#)



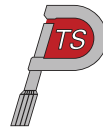

## फलिप्स पैन मशीन पेंच ANSI B18.6.3

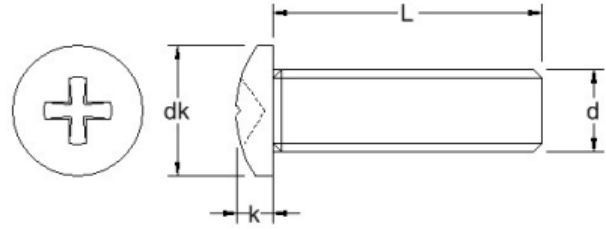

Material Grades: A2:● A4:▲

dk (max)	0.116	0.142	0.142	0.167	0.193	0.193	0.219	0.219	0.245	0.270	0.322	0.373	0.373	0.425	0.492	0.492	0.615
Drive	#0	#0	#0	#1	#1	#1	#1	#1	#2	#2	#2	#2	#2	#3	#3	#3	#4
k (max)	0.044	0.053	0.053	0.062	0.071	0.071	0.080	0.080	0.089	0.097	0.115	0.133	0.133	0.151	0.175	0.175	0.218
length/dim	0-80	1-64	1-72	2-56	3-48	3-56	4-40	4-48	5-40	6-32	8-32	10-24	10-32	12-24	1/4-20	1/4-28	5/16-18
1.5/8												●▲	●▲				
1.3/4							●▲		●▲	●▲	●▲	●▲	●▲	●	●▲	●	●▲
2							●▲		●▲	●▲	●▲	●▲	●▲	●	●▲	●	●▲
2.1/4										●▲	●▲	●▲	●▲		●▲	●	●▲
2.1/2							●▲			●▲	●▲	●▲	●▲	●	●▲	●	●▲
2.3/4										●▲	●▲	●▲	●▲		●▲	●	●▲
3							●▲			●▲	●▲	●▲	●▲	●	●▲	●	●▲
3.1/4												●▲					
3.1/2											●▲	●▲	●▲		●		●▲
4											●▲	●▲	●▲		●		●▲
4.1/2															●		●
5															●		●
6															●		●

[Click here to return to the contents page](#)



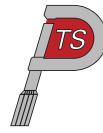

## सलॉट काउंटरसंक मशीन पेंच ANSI B18.6.3

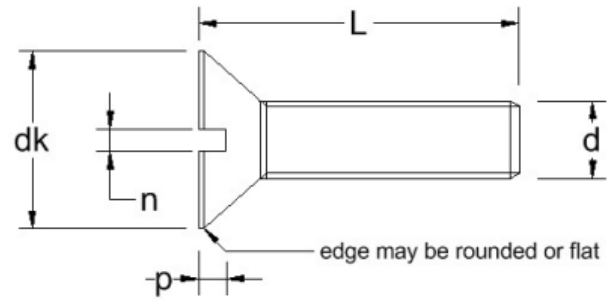

Material Grades: A2: ● A4: ▲

length/dim	0-80	1-64	1-72	2-56	2-64	4-40	5-40	6-32	6-40	8-32	10-24	10-32	12-24	1/4-20	1/4-28	5/16-18	5/16-24
3/32	●																
1/8	●	●	●	●	●	●▲		●▲	●								
5/32	●	●	●	●	●												
3/16	●	●	●	●	●	●▲	●	●▲		●▲	●▲	●▲					
1/4	●	●	●	●	●	●▲	●	●▲	●	●▲	●▲	●▲	●	●▲	●▲		
5/16	●	●	●	●	●	●▲	●	●▲	●	●▲	●▲	●▲	●	●▲	●▲		
3/8	●	●	●	●	●	●▲	●	●▲	●	●▲	●▲	●▲	●	●▲	●▲	●▲	●▲
7/16	●	●	●	●	●		●	●▲	●	●▲	●▲	●▲	●	●▲	●▲		
1/2	●	●	●	●	●	●▲	●	●▲	●	●▲	●▲	●▲	●	●▲	●▲	●▲	●▲
9/16	●	●	●	●	●	●▲	●	●▲	●	●▲							
5/8	●	●	●	●	●	●▲	●	●▲	●	●▲	●▲	●▲	●	●▲	●▲	●▲	●▲
3/4	●	●	●	●	●	●▲	●	●▲	●	●▲	●▲	●▲	●	●▲	●▲	●▲	●▲
7/8	●	●	●	●	●	●▲	●	●▲	●	●▲	●▲	●▲	●	●▲	●▲	●▲	●▲
1	●	●	●	●	●	●▲	●	●▲	●	●▲	●▲	●▲	●	●▲	●▲	●▲	●▲
1.1/4				●	●	●▲	●	●▲	●	●▲	●▲	●▲	●	●▲	●	●▲	●

[Click here to return to the contents page](#)

## सलॉट काउंटरसंक मशीन पेंच ANSI B18.6.3

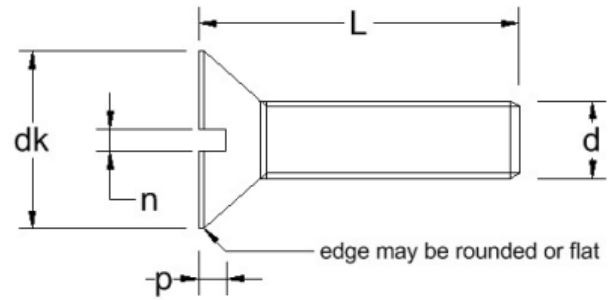

Material Grades: A2: ● A4: ▲

dk (max)	0.717	0.815	1.050																	
k	0.230	0.223	0.298																	
L1	9/16	3/4	*																	
n (max)	0.094	0.106	0.133																	
t (max)	0.106	0.103	0.137																	
length/dim	3/8-16	1/2-13	5/8-11																	
3/32																				
1/8																				
5/32																				
3/16																				
1/4																				
5/16																				
3/8																				
7/16																				
1/2	● ▲																			
9/16																				
5/8	● ▲	● ▲																		
3/4	● ▲	● ▲																		
7/8	● ▲	● ▲																		
1	● ▲	● ▲	● ▲																	
1.1/4	● ▲	● ▲	● ▲																	

[Click here to return to the contents page](#)

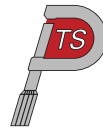

## सलॉट काउंटरसंक मशीन पेंच ANSI B18.6.3

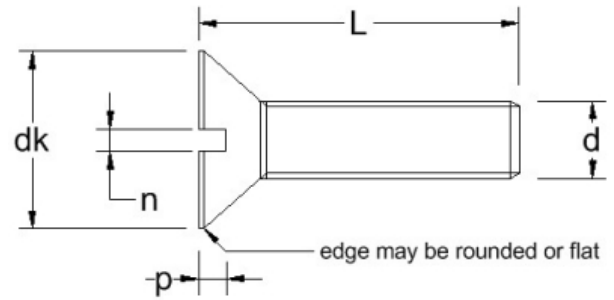

Material Grades: A2:● A4:▲

length/dim	0-80	1-64	1-72	2-56	2-64	4-40	5-40	6-32	6-40	8-32	10-24	10-32	12-24	1/4-20	1/4-28	5/16-18	5/16-24
1.1/2				●	●	●▲	●	●▲	●	●▲	●▲	●▲	●	●▲	●	●▲	●
1.3/4						●▲		●▲	●	●▲	●▲	●▲	●	●▲	●	●▲	●
2						●▲		●▲	●	●▲	●▲	●▲	●	●▲	●	●▲	●
2.1/4								●▲		●▲	●▲	●▲		●▲			
2.1/2								●▲		●▲	●▲	●▲	●	●▲		●▲	
2.3/4								●▲		●▲	●▲	●▲					
3								●▲		●▲	●▲	●▲	●	●▲		●▲	
3.1/2														●▲		●▲	
4														●▲		●▲	
4.1/2																●▲	
5																●▲	
6																●▲	

[Click here to return to the contents page](#)

## सलॉट काउंटरसंक मशीन पेंच ANSI B18.6.3

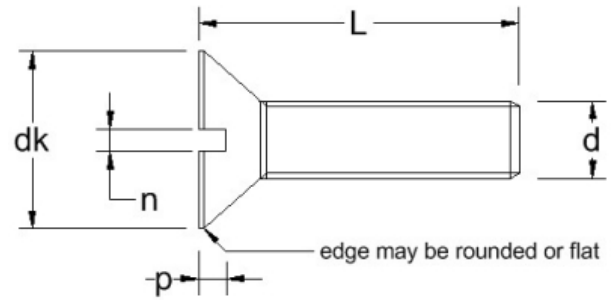

Material Grades: A2: ● A4: ▲

length/dim	3/8-16	1/2-13	5/8-11																	
dk (max)	0.717	0.815	1.050																	
k	0.230	0.223	0.298																	
L1	9/16	3/4	*																	
n (max)	0.094	0.106	0.133																	
t (max)	0.106	0.103	0.137																	
length/dim	3/8-16	1/2-13	5/8-11																	
1.1/2	●▲	●▲	●▲																	
1.3/4	●▲	●▲	●▲																	
2	●▲	●▲	●▲																	
2.1/4	●▲	●▲	●▲																	
2.1/2	●▲	●▲	●▲																	
2.3/4																				
3	●▲	●▲	●▲																	
3.1/2	●▲	●▲	●▲																	
4	●▲	●▲	●▲																	
4.1/2																				
5	●▲	●▲	●▲																	
6	●▲	●▲	●▲																	

[Click here to return to the contents page](#)

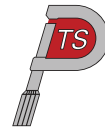

## सलॉट पैन मशीन पेंच ANSI B18.6.3

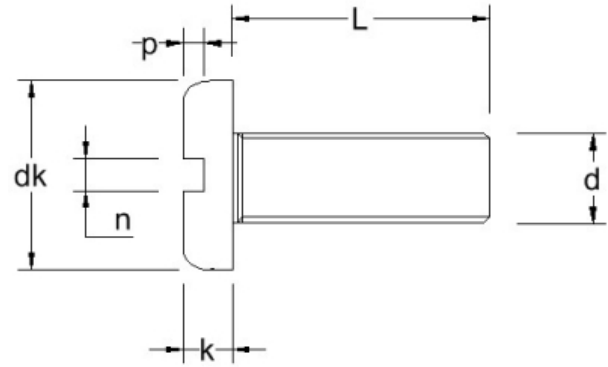

Material Grades: A2:● A4:▲

length/dim	0-80	1-64	1-72	2-56	3-48	4-40	4-48	5-40	6-32	8-32	10-24	10-32	12-24	1/4-20	1/4-28	5/16-18	3/8-16
dk (max)	0.116	0.142	0.142	0.167	0.193	0.219	0.219	0.245	0.270	0.322	0.373	0.373	0.425	0.492	0.492	0.615	0.740
k (max)	0.039	0.046	0.046	0.053	0.060	0.068	0.068	0.075	0.082	0.096	0.110	0.110	0.125	0.144	0.144	0.178	0.212
n (max)	0.023	0.026	0.026	0.031	0.035	0.039	0.039	0.043	0.048	0.054	0.060	0.060	0.067	0.075	0.075	0.084	0.094
p (max)	0.022	0.027	0.027	0.031	0.036	0.040	0.040	0.045	0.050	0.058	0.068	0.068	0.077	0.087	0.087	0.106	0.124
1/8	●	●	●	●	●	●▲	●		●▲								
3/16	●	●	●	●	●	●▲	●	●	●▲	●▲	●▲	●▲					
1/4	●	●	●	●	●	●▲	●	●	●▲	●▲	●▲	●▲	●	●▲	●		
5/16	●	●	●	●	●	●▲	●	●	●▲	●▲	●▲	●▲	●	●▲	●		
3/8	●	●	●	●	●	●▲	●	●	●▲	●▲	●▲	●▲	●	●▲	●	●▲	
7/16	●	●	●	●	●	●▲	●	●	●▲	●▲	●▲	●▲	●	●▲	●		
1/2	●	●	●	●	●	●▲	●	●	●▲	●▲	●▲	●▲	●	●▲	●	●▲	●▲
9/16	●	●	●	●		●▲	●	●	●▲	●▲							
5/8	●	●	●	●	●	●▲	●	●	●▲	●▲	●▲	●▲	●	●▲	●	●▲	●▲
3/4	●	●	●	●	●	●▲	●	●	●▲	●▲	●▲	●▲	●	●▲	●	●▲	●▲
7/8	●	●	●	●	●	●▲	●	●	●▲	●▲	●▲	●▲	●	●▲	●	●▲	●▲
1	●	●	●	●	●	●▲	●	●	●▲	●▲	●▲	●▲	●	●▲	●	●▲	●▲
1.1/8						●											
1.1/4				●	●	●		●	●▲	●▲	●	●	●	●▲	●	●	●
1.1/2				●	●	●		●	●▲	●▲	●	●	●	●▲	●	●	●
1.3/4						●			●▲	●▲	●	●	●	●▲	●	●	●

[Click here to return to the contents page](#)

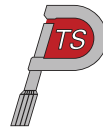

## सलॉट पैन मशीन पेंच ANSI B18.6.3

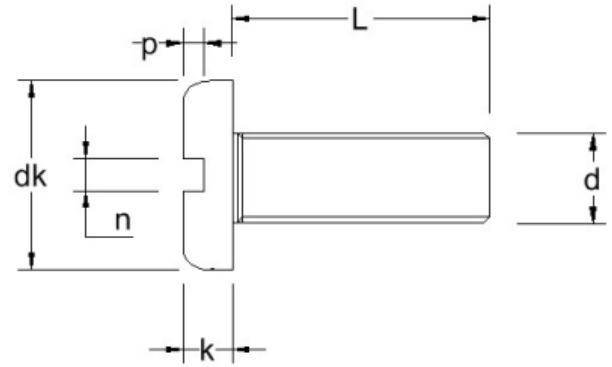

Material Grades: A2:● A4:▲

length/dim	0-80	1-64	1-72	2-56	3-48	4-40	4-48	5-40	6-32	8-32	10-24	10-32	12-24	1/4-20	1/4-28	5/16-18	3/8-16
dk (max)	0.116	0.142	0.142	0.167	0.193	0.219	0.219	0.245	0.270	0.322	0.373	0.373	0.425	0.492	0.492	0.615	0.740
k (max)	0.039	0.046	0.046	0.053	0.060	0.068	0.068	0.075	0.082	0.096	0.110	0.110	0.125	0.144	0.144	0.178	0.212
n (max)	0.023	0.026	0.026	0.031	0.035	0.039	0.039	0.043	0.048	0.054	0.060	0.060	0.067	0.075	0.075	0.084	0.094
p (max)	0.022	0.027	0.027	0.031	0.036	0.040	0.040	0.045	0.050	0.058	0.068	0.068	0.077	0.087	0.087	0.106	0.124
2						●			●▲	●▲	●	●	●	●▲	●	●	●
2.1/4									●	●	●	●					
2.1/2									●	●	●	●	●	●		●	●
2.3/4									●	●	●	●					
3									●	●	●	●	●	●		●	●
3.1/2														●		●	●
4														●		●	●
4.1/2																●	
5																●	●
6																	●

[Click here to return to the contents page](#)

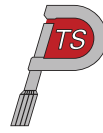

## कैरिजि बोल्ट्स ANSI B18.5

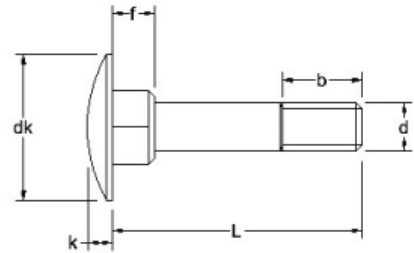
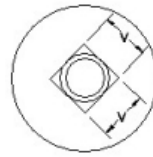

Material Grades: A2: ●

dk (max)	0.594	0.719	0.844	1.094	1.344	1.594													
f (max)	0.156	0.187	0.219	0.281	0.344	0.406													
k (max)	0.145	0.176	0.208	0.270	0.344	0.406													
v (max)	0.260	0.324	0.388	0.515	0.642	0.768													
length/dim	1/4-20	5/16-18	3/8-16	1/2-13	5/8-11	3/4-10													
4.1/2	●	●	●	●	●	●													
5	●	●	●	●	●	●													
5.1/2	●	●	●	●	●														
6	●	●	●	●	●	●													
6.1/2	●	●	●	●	●														
7	●	●	●	●	●	●													
7.1/2		●	●	●	●														
8	●	●	●	●	●	●													
8.1/2		●	●	●	●														
9	●	●	●	●	●	●													
9.1/2		●	●	●															
10	●	●	●	●	●	●													
11		●	●	●															
12		●	●	●	●	●													
14		●	●	●	●	●													
16			●	●	●	●													

[Click here to return to the contents page](#)

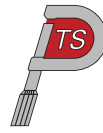

## कैरिजि बोल्ट्स ANSI B18.5

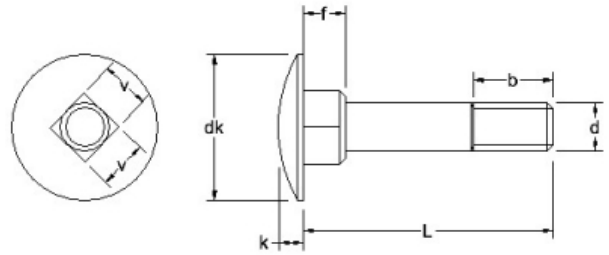

Material Grades: A2: ●

dk (max)	0.594	0.719	0.844	1.094	1.344	1.594													
f (max)	0.156	0.187	0.219	0.281	0.344	0.406													
k (max)	0.145	0.176	0.208	0.270	0.344	0.406													
v (max)	0.260	0.324	0.388	0.515	0.642	0.768													
length/dim	1/4-20	5/16-18	3/8-16	1/2-13	5/8-11	3/4-10													
18			●	●	●	●													

[Click here to return to the contents page](#)

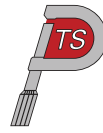

## कैरिजि बोल्ट्स फुल थ्रैड ANSI B18.5

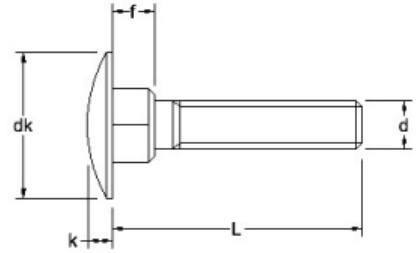
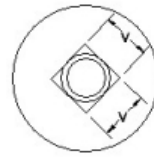

Material Grades: A2: ●

dk (max)	0.594	0.719	0.844	1.094	1.344	1.594												
f (max)	0.156	0.187	0.219	0.281	0.344	0.406												
k (max)	0.145	0.176	0.208	0.270	0.344	0.406												
v (max)	0.260	0.324	0.388	0.515	0.642	0.768												
length/dim	1/4-20	5/16-18	3/8-16	1/2-13	5/8-11	3/4-10												
1	●	●																
1.1/4	●	●																
1.1/2	●	●	●	●	●													
2	●	●	●	●	●	●												
2.1/4		●																
2.1/2	●	●	●	●	●	●												
2.3/4		●																
3	●	●	●	●	●	●												
3.1/2	●	●	●	●	●	●												
4	●	●	●	●	●	●												

[Click here to return to the contents page](#)

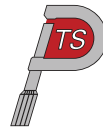

## हैक्सागन हैड बोल्ट्स ANSI B18.2.1

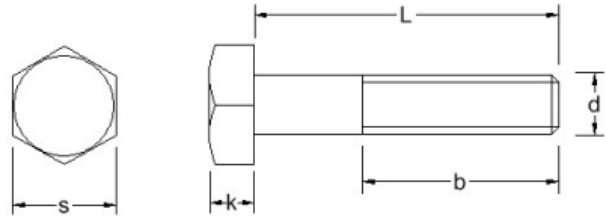

Material Grades: A2: ● A4: ▲

k (max)	0.163	0.163	0.211	0.211	0.243	0.243	0.291	0.291	0.323	0.323	0.371	0.371	0.403	0.403	0.483	0.483	0.563
s (max)	0.438	0.438	0.500	0.500	0.562	0.562	0.625	0.625	0.750	0.750	0.812	0.812	0.938	0.938	1.125	1.125	1.312
length/dim	1/4-20	1/4-28	5/16-18	5/16-24	3/8-16	3/8-24	7/16-14	7/16-20	1/2-13	1/2-20	9/16-12	9/16-18	5/8-11	5/8-18	3/4-10	3/4-16	7/8-9
1.1/4	●▲	●▲															
1.3/8	●▲	●▲															
1.1/2	●▲	●▲	●▲	●▲	●▲	●▲											
1.5/8	●▲	●▲															
1.3/4	●▲	●▲	●▲	●▲	●▲	●▲	●▲	●▲	●▲	●▲							
2	●▲	●▲	●▲	●▲	●▲	●▲	●▲	●▲	●▲	●▲	●▲	●		▲			
2.1/4	●▲	●▲	●▲	●▲	●▲	●▲	●▲	●▲	●▲	●▲	●▲	●	●▲	●▲			
2.1/2	●▲	●▲	●▲	●▲	●▲	●▲	●▲	●▲	●▲	●▲	●▲	●	●▲	●▲	●▲	●	●▲
2.3/4	●▲	●▲	●▲	●▲	●▲	●▲	●▲	●▲	●▲	●▲	●▲	●	●▲	●▲	●▲	●	●▲
3	●▲	●▲	●▲	●▲	●▲	●▲	●▲	●▲	●▲	●▲	●▲	●	●▲	●▲	●▲	●	●▲
3.1/4	●▲	●▲	●▲	●▲	●▲		●▲	●▲	●▲	●▲			●▲		●▲	●	●▲
3.1/2	●▲	●▲	●▲	●▲	●▲	●▲	●▲	●▲	●▲	●▲	●▲	●	●▲	●▲	●▲	●	●▲
3.3/4	●▲	●▲	●▲		●▲	●▲			●▲	●▲			●▲	●▲	●▲	●	
4	●▲	●▲	●▲	●▲	●▲	●▲	●▲	●▲	●▲	●▲	●▲	●	●▲	●▲	●▲	●	●▲
4.1/4															●▲		
4.1/2	●▲	●▲	●▲	●	●▲	●	●▲	▲	●▲	●▲	●		●▲	●	●▲	●	●▲
5	●▲	●	●▲	●	●▲	●	●▲		●▲	●▲	●		●▲	●	●▲	●	●▲
5.1/2	●▲	●	●▲	●	●▲	●	●▲		●▲	●			●▲	●	●▲	●	●▲

[Click here to return to the contents page](#)

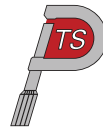

## हैक्सागन हैड बोल्ट्स ANSI B18.2.1

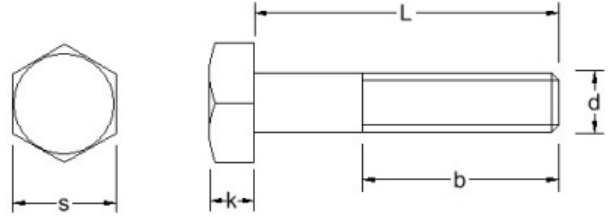

Material Grades: A2: ● A4: ▲

k (max)	0.563	0.627																		
s (max)	1.312	1.500																		
length/dim	7/8-14	1-8																		
1.1/4																				
1.3/8																				
1.1/2																				
1.5/8																				
1.3/4																				
2																				
2.1/4																				
2.1/2	●	●▲																		
2.3/4	●	●▲																		
3	●	●▲																		
3.1/4	●	●▲																		
3.1/2	●	●▲																		
3.3/4	●	●▲																		
4	●	●▲																		
4.1/4																				
4.1/2	●	●▲																		
5	●	●▲																		
5.1/2	●	●▲																		

[Click here to return to the contents page](#)

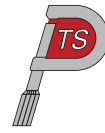

## हैक्सागन हैड बोल्ट्स ANSI B18.2.1

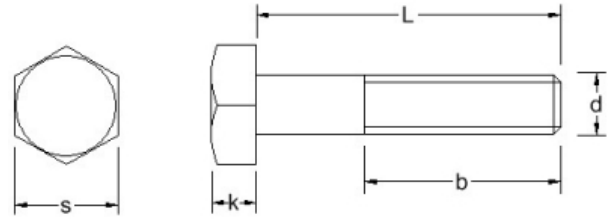

Material Grades: A2: ● A4: ▲

k (max)	0.163	0.163	0.211	0.211	0.243	0.243	0.291	0.291	0.323	0.323	0.371	0.371	0.403	0.403	0.483	0.483	0.563
s (max)	0.438	0.438	0.500	0.500	0.562	0.562	0.625	0.625	0.750	0.750	0.812	0.812	0.938	0.938	1.125	1.125	1.312
length/dim	1/4-20	1/4-28	5/16-18	5/16-24	3/8-16	3/8-24	7/16-14	7/16-20	1/2-13	1/2-20	9/16-12	9/16-18	5/8-11	5/8-18	3/4-10	3/4-16	7/8-9
6	●▲	●	●▲	●	●▲	●	●▲		●▲	●			●▲	●	●▲	●	●▲
6.1/2					●▲				▲				●▲		●▲		
7	●▲		●▲		●▲				●▲				●▲		●▲		●▲
7.1/2					●▲				●▲								
8	●▲		●▲		●▲				●▲				●▲		●▲		●▲
8.1/2					●▲				●▲								
9	●▲		●▲		●▲				●▲				●▲		●▲		●▲
10	●▲		●▲		●▲				●▲				●▲		●▲		●▲
11	●		●		●				●▲				●▲		●▲		●▲
12	●		●		●				●▲				●▲		●▲		●▲
14					●				●▲				●▲		●▲		●▲
16					●				●				●▲		●▲		●
18									●				●		●▲		●
20									●				●		●		●

[Click here to return to the contents page](#)



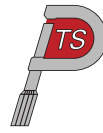

## हैक्सागन हैड सैट पेंच ANSI B18.2.1

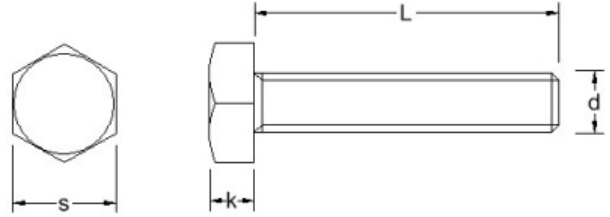

Material Grades: A2: ● A4: ▲

k (max)	0.060	0.093	0.110	0.120	0.120	0.155	0.163	0.163	0.211	0.211	0.243	0.243	0.291	0.291	0.323	0.323	0.371
s (max)	0.188	0.250	0.250	0.312	0.312	0.312	0.438	0.438	0.500	0.500	0.562	0.562	0.625	0.625	0.750	0.750	0.812
length/dim	4-40	6-32	8-32	10-24	10-32	12-24	1/4-20	1/4-28	5/16-18	5/16-24	3/8-16	3/8-24	7/16-14	7/16-20	1/2-13	1/2-20	9/16-12
1/4	●	●	●		●												
5/16	●	●▲	●▲	●▲	●												
3/8	●	●▲	●▲	●▲	●▲		●▲	●	●		●						
7/16	●	●▲	●▲				●▲										
1/2	●	●▲	●▲	●▲	●▲	●	●▲	●▲	●▲	●▲	●▲	●▲			●	●▲	
9/16	●	●▲	●▲														
5/8	●	●▲	●▲	●▲	●▲	●	●▲	●▲	●▲	●▲	●▲	●▲			●		
3/4	●	●▲	●▲	●▲	●▲	●	●▲	●▲	●▲	●▲	●▲	●▲	●▲	●▲	●▲	●▲	
7/8	●	●▲	●▲	●▲	●▲	●	●▲	●▲	●▲	●▲	●▲	●▲		●▲	●▲	●▲	
1	●	●▲	●▲	●▲	●▲	●	●▲	●▲	●▲	●▲	●▲	●▲	●▲	●▲	●▲	●▲	●▲
1.1/8							●▲	●	●▲	●▲	●▲	●▲			●▲		
1.1/4		●▲	●▲	●▲	●▲		●▲	●▲	●▲	●▲	●▲	●▲	●▲	●▲	●▲	●▲	●▲
1.1/2		●▲	●▲	●▲	●▲		●▲	●▲	●▲	●▲	●▲	●▲	●▲	●▲	●▲	●▲	●▲
1.3/4			●	●	●		●▲	●▲	●▲	●▲	●▲	●▲	●▲	▲	●▲	●▲	●▲
2			●	●	●		●▲	●▲	●▲	●▲	●▲	●▲	●▲	●▲	●▲	●▲	●▲
2.1/4				●	●		●▲	●	●▲	●▲	●▲	●		●▲	●▲	●	
2.1/2				●	●		●▲	●	●▲	●▲	●▲	●	●	●▲	●▲	●	
2.3/4					●		●▲	●	●		●▲	●	●▲	●▲	●▲	●	

[Click here to return to the contents page](#)

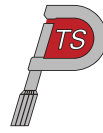

## हैक्सागन हैड सैट पेंच ANSI B18.2.1

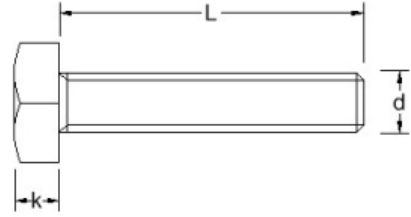

Material Grades: A2: ● A4: ▲

k (max)	0.371	0.403	0.403	0.483	0.483	0.563	0.563	0.627	0.627										
s (max)	0.812	0.938	0.938	1.125	1.125	1.312	1.312	1.500	1.500										
length/dim	9/16-18	5/8-11	5/8-18	3/4-10	3/4-16	7/8-9	7/8-14	1-8	1-12										
1/4																			
5/16																			
3/8																			
7/16																			
1/2																			
9/16																			
5/8																			
3/4		●▲																	
7/8																			
1	▲	●▲	●▲	●															
1.1/8																			
1.1/4	▲	●▲	●▲	●▲	▲														
1.1/2	●▲	●▲	●▲	●▲	●▲	●▲	●▲												
1.3/4	●▲	●▲	●▲	●▲	●▲	●▲	●▲	▲	▲										
2	●▲	●▲	●▲	●▲	●▲	●▲	●▲	●▲	●▲										
2.1/4		●▲	▲	●▲		●▲	●▲	●▲	●▲										
2.1/2		▲	▲	●▲		●▲	●▲	●▲	●▲										
2.3/4		●▲		●▲		●▲		●▲	●▲										

[Click here to return to the contents page](#)

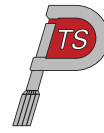

## हैक्सागन हैड सैट पेंच ANSI B18.2.1

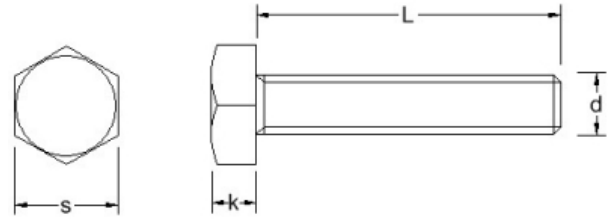

Material Grades: A2: ● A4: ▲

k (max)	0.060	0.093	0.110	0.120	0.120	0.155	0.163	0.163	0.211	0.211	0.243	0.243	0.291	0.291	0.323	0.323	0.371
s (max)	0.188	0.250	0.250	0.312	0.312	0.312	0.438	0.438	0.500	0.500	0.562	0.562	0.625	0.625	0.750	0.750	0.812
length/dim	4-40	6-32	8-32	10-24	10-32	12-24	1/4-20	1/4-28	5/16-18	5/16-24	3/8-16	3/8-24	7/16-14	7/16-20	1/2-13	1/2-20	9/16-12
3					●		●▲	●	●▲	●	●▲	●	●▲	●▲	●▲	●	
3.1/4									●▲		●▲				●▲	●	
3.1/2							●▲		●▲		●▲		●▲	●	●▲	●	
3.3/4									●▲								
4							●▲		●▲		●▲		●▲	●	●▲	●	
4.1/2							●▲		●▲		●▲				●▲	●	
5							●▲		●▲		●▲		●▲		●▲	●	
5.1/2															●▲	●	
6							●▲		●▲		●▲				●▲	●	
7									▲		●▲				●▲		
8									▲		●▲				●▲		
9											●				●		
10															●		
11															●		
12															●		

[Click here to return to the contents page](#)

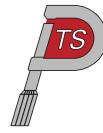

## हैक्सागन हैड सैट पेंच ANSI B18.2.1

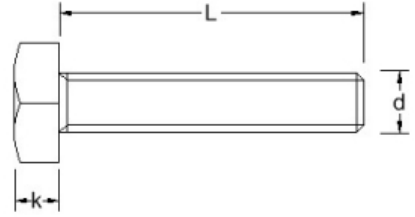

Material Grades: A2: ● A4: ▲

k (max)	0.371	0.403	0.403	0.483	0.483	0.563	0.563	0.627	0.627										
s (max)	0.812	0.938	0.938	1.125	1.125	1.312	1.312	1.500	1.500										
length/dim	9/16-18	5/8-11	5/8-18	3/4-10	3/4-16	7/8-9	7/8-14	1-8	1-12										
3		●▲		●▲		●▲		●▲	●▲										
3.1/4								●▲	●▲										
3.1/2		●▲		●▲		●▲		●▲	●▲										
3.3/4																			
4		●▲		●▲		●▲		●▲											
4.1/2		●▲		●▲		●▲		●▲											
5		●▲		●▲		●▲		●▲											
5.1/2				●▲		●▲													
6		●▲		●▲		●▲		●▲											
7		●▲		●▲		●		●											
8		●▲		●▲		●		●											
9		●		●		●		●											
10		●		●		●		●											
11		●		●		●		●											
12		●		●		●		●											

[Click here to return to the contents page](#)

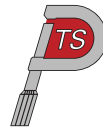

## सॉकेट सैट पेंच डॉग पॉइंट ANSI B18.3

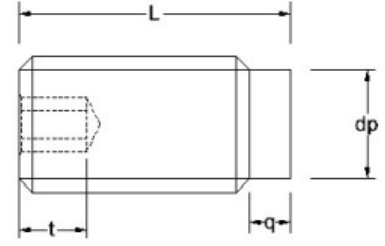

Material Grades: A2: ●

dp (max)	0.057	0.075	0.092	0.109	0.127	0.127	0.156	0.203	0.250										
q (max)	0.024	0.030	0.038	0.043	0.049	0.049	0.067	0.082	0.099										
s	0.035	0.050	1/16	5/64	3/32	3/32	1/8	5/32	3/16										
t (min)	0.060	0.070	0.080	0.090	0.100	0.100	0.125	0.156	0.188										
length/dim	2-56	4-40	6-32	8-32	10-24	10-32	1/4-20	5/16-18	3/8-16										
1/8	●	●																	
3/16	●	●	●	●															
1/4	●	●	●	●	●	●	●												
5/16	●	●	●	●	●	●	●	●											
3/8	●	●	●	●	●	●	●	●	●										
7/16		●	●	●	●	●	●	●	●										
1/2		●	●	●	●	●	●	●	●										
5/8			●	●	●	●	●	●	●										
3/4			●	●	●	●	●	●	●										
7/8				●	●	●	●	●	●										
1				●	●	●	●	●	●										
1.1/4							●	●	●										
1.1/2							●	●	●										
1.3/4							●	●	●										
2							●	●	●										

[Click here to return to the contents page](#)

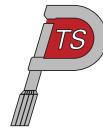

## सॉकेट सैट पेंच कोन पॉइंट ANSI B18.3

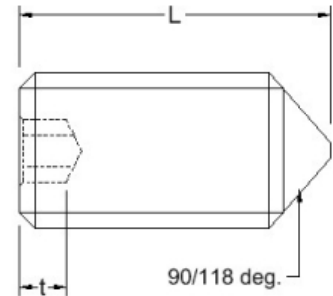
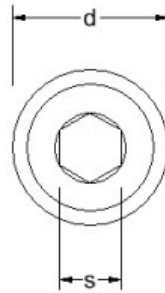

Material Grades: A2: ● A4: ▲

L1 *	0.13	0.13	0.19	0.19	0.19	0.25	0.25	0.25	0.31	0.31	0.38	0.38	0.44	0.44			
s	0.035	0.050	0.050	1/16	1/16	5/64	3/32	3/32	1/8	1/8	5/32	5/32	3/16	3/16			
t (min)	0.060	0.070	0.070	0.080	0.080	0.090	0.100	0.100	0.125	0.125	0.156	0.156	0.188	0.188			
length/dim	2-56	3-48	4-40	5-40	6-32	8-32	10-24	10-32	1/4-20	1/4-28	5/16-18	5/16-24	3/8-16	3/8-24			
1/8	●▲	●	●▲														
3/16	●▲	●	●▲	●	●▲	●▲											
1/4	●▲	●	●▲	●	●▲	●▲	●▲	●▲	●▲	●▲							
5/16	●▲	●	●▲	●	●▲	●▲	●▲	●▲	●▲	●▲	●▲	●					
3/8	●▲	●	●▲	●	●▲	●▲	●▲	●▲	●▲	●▲	●▲	●	●▲	●			
7/16			●▲		●▲	●▲	●▲	●▲	●▲	●▲	●▲	●	●▲	●			
1/2			●▲		●▲	●▲	●▲	●▲	●▲	●▲	●▲	●	●▲	●			
5/8					●▲	●▲	●▲	●▲	●▲	▲	●▲	●	●▲	●			
3/4					●▲	●▲	●▲	●▲	●▲	▲	●▲	●	●▲	●			
7/8							▲	▲	●▲	▲	●▲	●	●▲	●			
1							▲	▲	●▲	▲	●▲	●	●▲	●			
1.1/4									●▲		●▲		●▲				
1.1/2									●▲		●▲		●▲				
1.3/4											▲		●▲				
2											▲		●▲				

[Click here to return to the contents page](#)

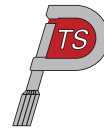

## सॉकेट सैट पेंच फ्लैट पॉइंट ANSI B18.3

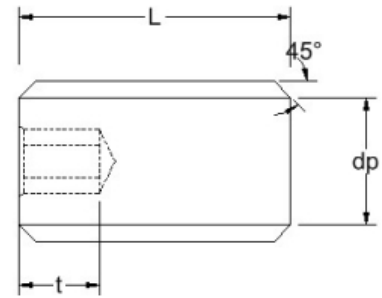

Material Grades: A2: ● A4: ▲

dp(max)	0.047	0.061	0.074	0.087	0.102	0.102	0.132	0.132	0.172	0.212						
s	0.035	0.050	1/16	5/64	3/32	3/32	1/8	1/8	5/32	3/16						
t (min)	0.060	0.070	0.080	0.090	0.100	0.100	0.125	0.125	0.156	0.188						
length/dim	2-56	4-40	6-32	8-32	10-24	10-32	1/4-20	1/4-28	5/16-18	3/8-16						
1/8	●	●▲	●▲	●▲												
3/16	●	●▲	●▲	●▲	●▲	●▲										
1/4	●	●▲	●▲	●▲	●▲	●▲	●▲	●▲								
5/16	●	●▲	●▲	●▲	●▲	●▲	●▲	●▲	●							
3/8	●	●▲	●▲	●▲	●▲	●▲	●▲	●▲	●	●						
7/16		●▲	●▲	●▲	●▲	●▲	●▲	●▲	●	●						
1/2		●▲	●▲	●▲	●▲	●▲	●▲	●▲	●	●						
5/8			●▲	●▲	●▲	●▲	●▲	●▲	●	●						
3/4			●▲	●▲	●▲	●▲	●▲	●▲	●	●						
7/8				●	●	●	●▲	●▲		●						
1				●	●	●	●▲	●▲	●	●						
1.1/4							●		●	●						
1.1/2							●		●	●						
1.3/4										●						
2										●						

[Click here to return to the contents page](#)

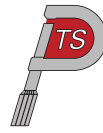

## सॉकेट सैट पेंच कप पॉइंट ANSI B18.3

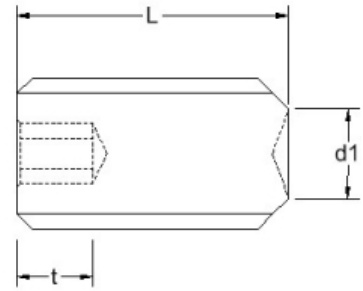
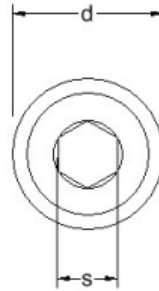

Material Grades: A2: ● A4: ▲

d1 (max)	0.033	0.040	0.047	0.054	0.054	0.061	0.061	0.067	0.074	0.074	0.087	0.087	0.102	0.102	0.132	0.132	0.172
s	0.028	0.028	0.035	0.050	0.050	0.050	0.050	1/16	1/16	1/16	5/64	5/64	3/32	3/32	1/8	1/8	5/32
t (min)	0.050	0.060	0.060	0.070	0.070	0.070	0.070	0.080	0.080	0.080	0.090	0.090	0.100	0.100	0.125	0.125	0.156
length/dim	0-80	1-72	2-56	3-48	3-56	4-40	4-48	5-40	6-32	6-40	8-32	8-36	10-24	10-32	1/4-20	1/4-28	5/16-18
1/16	●	●	●▲														
3/32	●	●	●▲	●	●	●▲	●										
1/8	●	●	●▲	●	●	●▲	●	●	●▲	●	●▲	●	●▲	●▲			
5/32	●					●▲	●										
3/16	●	●	●▲	●	●	●▲	●	●	●▲	●	●▲	●	●▲	●▲	●▲	●▲	
7/32	●																
1/4	●	●	●▲	●	●	●▲	●	●	●▲	●	●▲	●	●▲	●▲	●▲	●▲	●▲
5/16	●	●	●▲	●	●	●▲	●	●	●▲	●	●▲	●	●▲	●▲	●▲	●▲	●▲
3/8	●	●	●▲	●	●	●▲	●	●	●▲	●	●▲	●	●▲	●▲	●▲	●▲	●▲
7/16	●		●	●	●	●▲	●	●	●▲	●	●▲	●	●▲	●▲	●▲	●▲	●▲
1/2	●		●	●	●	●▲	●	●	●▲	●	●▲	●	●▲	●▲	●▲	●▲	●▲
5/8			●			●▲	●	●	●▲	●	●▲	●	●▲	●▲	●▲	●▲	●▲
3/4			●			●▲	●	●	●▲	●	●▲	●	●▲	●▲	●▲	●▲	●▲
7/8			●			●	●	●	●▲	●	●▲	●	●▲	●▲	●▲	●▲	●▲
1			●			●	●	●	●▲	●	●▲	●	●▲	●▲	●▲	●▲	●▲
1.1/4						●			●▲		●▲		●▲	●▲	●▲	●	●▲
1.1/2						●			●▲		●▲		●▲	●▲	●▲	●	●▲

[Click here to return to the contents page](#)

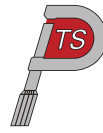

## सॉकेट सैट पेंच कप पॉइंट ANSI B18.3

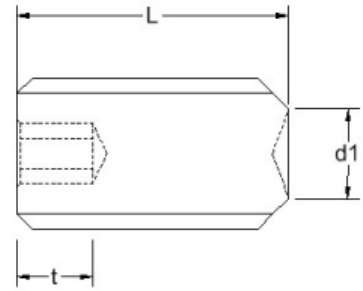
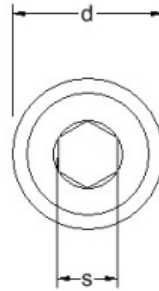

Material Grades: A2: ● A4: ▲

d1 (max)	0.172	0.212	0.212	0.252	0.252	0.291	0.291	0.371	0.450										
s	5/32	3/16	3/16	7/32	7/32	1/4	1/4	5/16	3/8										
t (min)	0.156	0.188	0.188	0.219	0.219	0.250	0.250	0.312	0.375										
length/dim	5/16-24	3/8-16	3/8-24	7/16-14	7/16-20	1/2-13	1/2-20	5/8-11	3/4-10										
1/16																			
3/32																			
1/8																			
5/32																			
3/16																			
7/32																			
1/4	●▲	●▲	●▲																
5/16	●▲	●▲	●▲																
3/8	●▲	●▲	●▲	●	●	●▲	●▲												
7/16	●▲	●▲	●▲	●	●														
1/2	●▲	●▲	●▲	●	●	●▲	●▲	●▲											
5/8	●▲	●▲	●▲	●	●	●▲	●▲	●▲	●▲										
3/4	●▲	●▲	●▲	●	●	●▲	●▲	●▲	●▲										
7/8	●▲	●▲	●▲	●	●	●▲	●▲	●▲											
1	●▲	●▲	●▲	●	●	●▲	●▲	●▲	●▲										
1.1/4	●	●▲	●	●	●	●▲	●▲	●▲	●▲										
1.1/2	●	●▲	●	●	●	●▲	●▲	●▲	●▲										

[Click here to return to the contents page](#)

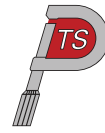

## सॉकेट सैट पेंच कप पॉइंट ANSI B18.3

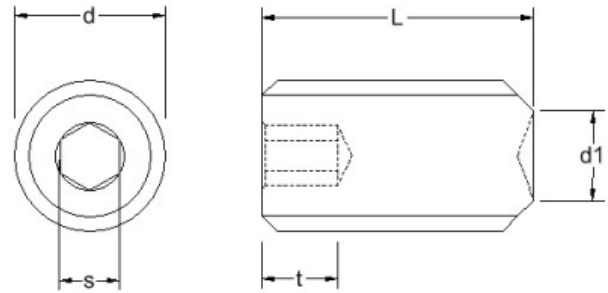

Material Grades: A2:● A4:▲

d1 (max)	0.033	0.040	0.047	0.054	0.054	0.061	0.061	0.067	0.074	0.074	0.087	0.087	0.102	0.102	0.132	0.132	0.172
s	0.028	0.028	0.035	0.050	0.050	0.050	0.050	1/16	1/16	1/16	5/64	5/64	3/32	3/32	1/8	1/8	5/32
t (min)	0.050	0.060	0.060	0.070	0.070	0.070	0.070	0.080	0.080	0.080	0.090	0.090	0.100	0.100	0.125	0.125	0.156
length/dim	0-80	1-72	2-56	3-48	3-56	4-40	4-48	5-40	6-32	6-40	8-32	8-36	10-24	10-32	1/4-20	1/4-28	5/16-18
1.3/4									●		●		●	●	●▲	●	●▲
2									●		●		●	●	●▲	●	●▲
2.1/2															●		●
3															●		●
3.1/2																	●
4																	●

[Click here to return to the contents page](#)

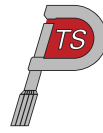

## सॉकेट सैट पेंच कप पॉइंट ANSI B18.3

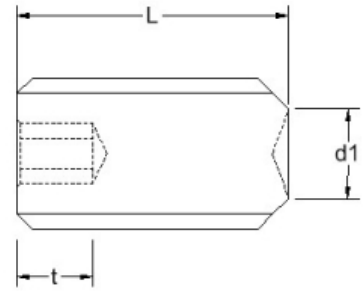
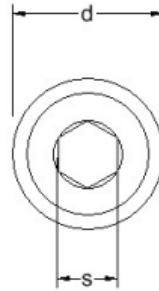

Material Grades: A2: ● A4: ▲

d1 (max)	0.172	0.212	0.212	0.252	0.252	0.291	0.291	0.371	0.450									
s	5/32	3/16	3/16	7/32	7/32	1/4	1/4	5/16	3/8									
t (min)	0.156	0.188	0.188	0.219	0.219	0.250	0.250	0.312	0.375									
length/dim	5/16-24	3/8-16	3/8-24	7/16-14	7/16-20	1/2-13	1/2-20	5/8-11	3/4-10									
1.3/4	●	●▲	●	●	●	●▲	●		●▲									
2	●	●▲	●	●	●	●▲	●	●▲	●▲									
2.1/2		●				●	●	●▲	●▲									
3		●				●	●	●▲	●▲									
3.1/2		●				●			●▲									
4		●				●			●▲									

[Click here to return to the contents page](#)

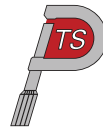

## सॉकेट काउंटरसंक पेंच ANSI B18.3

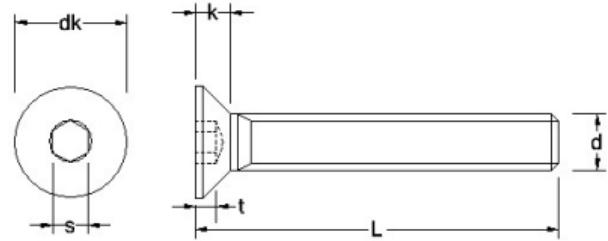

Material Grades: A2: ● A4: ▲

length/dim	0-80	1-72	2-56	4-40	5-40	6-32	6-40	8-32	10-24	10-32	1/4-20	1/4-28	5/16-18	5/16-24	3/8-16	3/8-24	7/16-14
1/8	●	●	●														
3/16	●	●	●	●▲													
1/4	●	●	●	●▲	●	●▲	●	●▲	●	●							
5/16			●	●▲	●	●▲		●▲	●	●							
3/8	●	●	●	●▲	●	●▲	●	●▲	●▲	●▲	●▲	●					
7/16	●	●	●	●▲	●	●▲		●▲	●▲	●▲	●▲	●					
1/2	●	●	●	●▲	●	●▲	●	●▲	●▲	●▲	●▲	●▲	●▲	●	●		
5/8	●	●	●	●▲	●	●▲		●▲	●▲	●▲	●▲	●▲	●▲	●	●		
3/4		●	●	●▲	●	●▲	●	●▲	●▲	●▲	●▲	●▲	●▲	●	●▲	●	
7/8			●	●		●		●▲	●▲	●▲	●▲	●▲	●▲	●	●▲	●	
1			●	●		●	●	●▲	●▲	●▲	●▲	●▲	●▲	●	●▲	●	●
1.1/4				●		●		●	●	●▲	●▲	●	●▲	●	●▲	●	●
1.1/2				●		●		●	●	●▲	●▲	●	●▲	●	●▲	●	●
1.3/4						●		●	●	●	●▲	●	●▲	●	●▲	●	●
2						●		●	●	●	●▲	●	●▲	●	●▲	●	●
2.1/4											●▲	●	●▲	●	●▲	●	●

[Click here to return to the contents page](#)

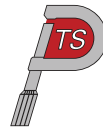

## सॉकेट काउंटरसंक पेंच ANSI B18.3

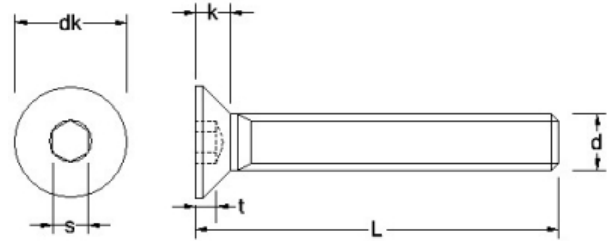

Material Grades: A2: ● A4: ▲

dk (max)	0.938	0.938	1.188	1.438	1.688														
k (max)	0.251	0.251	0.324	0.396	0.468														
s	5/16	5/16	3/8	1/2	9/16														
t (min)	0.172	0.172	0.220	0.220	0.248														
length/dim	1/2-13	1/2-20	5/8-11	3/4-10	7/8-9														
1/8																			
3/16																			
1/4																			
5/16																			
3/8																			
7/16																			
1/2																			
5/8																			
3/4	●▲	●																	
7/8	●▲	●																	
1	●▲	●	●▲	▲															
1.1/4	●▲	●	●▲	●▲															
1.1/2	●▲	●	●▲	●▲															
1.3/4	●▲	●	●▲	●▲															
2	●▲	●	●▲	●▲															
2.1/4	●▲	●																	

[Click here to return to the contents page](#)

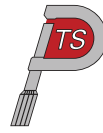

## सॉकेट काउंटरसंक पेंच ANSI B18.3

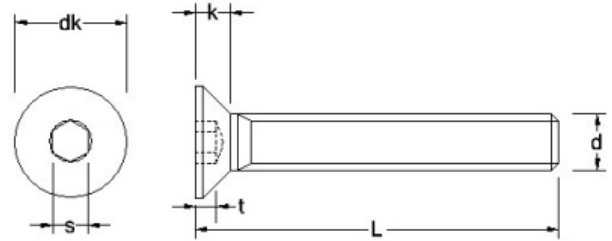

Material Grades: A2: ● A4: ▲

length/dim	0-80	1-72	2-56	4-40	5-40	6-32	6-40	8-32	10-24	10-32	1/4-20	1/4-28	5/16-18	5/16-24	3/8-16	3/8-24	7/16-14
dk (max)	0.138	0.168	0.197	0.255	0.281	0.307	0.307	0.359	0.411	0.411	0.531	0.531	0.656	0.656	0.781	0.781	0.844
k (max)	0.044	0.054	0.064	0.083	0.090	0.097	0.097	0.112	0.127	0.127	0.161	0.161	0.198	0.198	0.234	0.234	0.234
s	0.035	0.050	0.050	1/16	5/64	5/64	5/64	3/32	1/8	1/8	5/32	5/32	3/16	3/16	7/32	7/32	1/4
t (min)	0.025	0.031	0.038	0.055	0.061	0.066	0.066	0.076	0.087	0.087	0.111	0.111	0.135	0.135	0.159	0.159	0.159
2.1/2									●	●	●▲	●	●▲	●	●▲	●	●
2.3/4															●▲	●	●
3									●	●	●▲	●	●▲	●	●▲	●	●
3.1/2									●	●	●	●	●▲	●	●▲	●	●
4									●	●	●	●	●▲	●	●▲	●	●
4.1/2											●		●		●▲		
5											●		●		●▲		
5.1/2																	
6											●		●		●▲		
7															●		
8															●		
9															●		
10															●		

[Click here to return to the contents page](#)

## सॉकेट काउंटरसंक पेंच ANSI B18.3

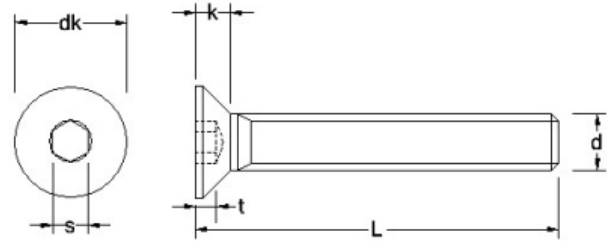

Material Grades: A2: ● A4: ▲

length/dim	1/2-13	1/2-20	5/8-11	3/4-10	7/8-9														
dk (max)	0.938	0.938	1.188	1.438	1.688														
k (max)	0.251	0.251	0.324	0.396	0.468														
s	5/16	5/16	3/8	1/2	9/16														
t (min)	0.172	0.172	0.220	0.220	0.248														
2.1/2	●▲	●	●▲	●▲															
2.3/4																			
3	●▲	●	●▲	●▲	●														
3.1/2	●▲		●▲	●▲	●														
4	●▲		●▲	●▲	●														
4.1/2	●		●																
5	●		●	●	●														
5.1/2	●																		
6	●		●	●	●														
7	●																		
8	●																		
9	●																		
10	●																		

[Click here to return to the contents page](#)

## लो हेड सॉकेट कैप पेंच ANSI B18.3

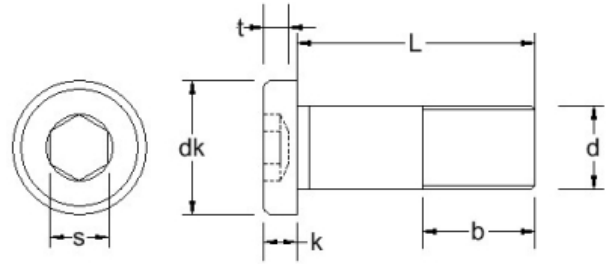

Material Grades: A2: ●

b	0.75 - 1.05	0.88 - 1.19	0.88 - 1.27	0.88 - 1.27	1.00 - 1.50	1.12 - 1.71	1.25 - 1.94										
dk (max)	0.226	0.270	0.312	0.312	0.375	0.437	0.562										
k (max)	0.072	0.085	0.098	0.098	0.127	0.158	0.192										
s	1/16	5/64	3/32	3/32	1/8	5/32	3/16										
t (min)	0.050	0.060	0.072	0.072	0.094	0.110	0.115										
length/dim	6-32	8-32	10-24	10-32	1/4-20	5/16-18	3/8-16										
1/4	●	●															
3/8	●	●			●												
1/2	●	●	●	●	●	●	●										
5/8	●	●	●	●	●	●	●										
3/4	●	●	●	●	●	●	●										
1	●	●	●	●	●	●	●										
1.1/4			●	●	●	●	●										
1.1/2			●	●	●	●	●										
1.3/4					●	●	●										
2					●	●	●										

[Click here to return to the contents page](#)

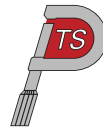

## सॉकेट बटन पेंच ANSI B18.3

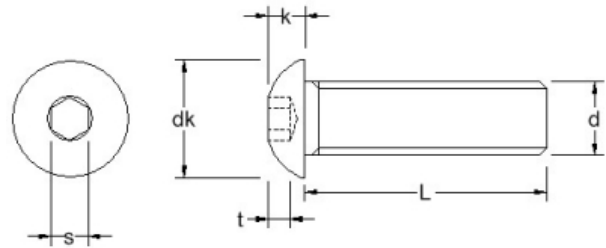

Material Grades: A2:● A4:▲

length/dim	0-80	2-56	4-40	5-40	6-32	8-32	10-24	10-32	1/4-20	1/4-28	5/16-18	5/16-24	3/8-16	3/8-24	1/2-13	1/2-20	5/8-11
dk (max)	0.114	0.164	0.213	0.238	0.262	0.312	0.361	0.361	0.437	0.437	0.547	0.547	0.656	0.656	0.875	0.875	1.00
k (max)	0.032	0.046	0.059	0.066	0.073	0.087	0.101	0.101	0.132	0.132	0.166	0.166	0.199	0.199	0.265	0.265	0.331
s	0.035	0.050	1/16	5/64	5/64	3/32	1/8	1/8	5/32	5/32	3/16	3/16	7/32	7/32	5/16	5/16	3/8
t (min)	0.020	0.028	0.035	0.044	0.044	0.052	0.070	0.070	0.087	0.087	0.105	0.105	0.122	0.122	0.175	0.175	0.210
1/8	●	●	●		●	●											
3/16	●	●	●	●	●	●		●									
1/4	●	●	●▲	●	●▲	●▲	●	●▲	●▲	●▲							
5/16		●	●▲	●	●▲	●▲	●	●▲	●▲	●							
3/8	●	●	●▲	●	●▲	●▲	●▲	●▲	●▲	●▲	●	●					
7/16		●	●▲	●	●▲		●▲	●▲	●▲	●							
1/2	●	●	●▲	●	●▲	●▲	●▲	●▲	●▲	●▲	●▲	●	●▲		●		
5/8	●	●	●	●	●▲	●▲	●▲	●▲	●▲	●▲	●▲	●	●▲		●		
3/4	●	●	●	●	●▲	●▲	●▲	●▲	●▲	●▲	●▲	●	●▲	●	●▲	●	
7/8		●	●		●▲	●	●▲	●▲	●▲	●	●▲	●	●▲	●			
1	●	●	●		●▲	●▲	●▲	●▲	●▲	●▲	●▲	●	●▲	●	●▲	●	●
1.1/4			●		●	●	●	●	●▲	●	●▲	●	●▲	●	●▲	●	●
1.1/2			●		●	●	●	●	●▲	●	●▲	●	●▲	●	●▲	●	●
1.3/4					●	●	●	●	●▲	●	●▲	●	●▲		●▲	●	●
2						●	●	●	●▲	●	●▲	●	●▲		●▲	●	●
2.1/4							●		●▲	●	●▲		●▲				●

[Click here to return to the contents page](#)

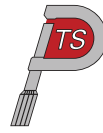

## सॉकेट बटन पेंच ANSI B18.3

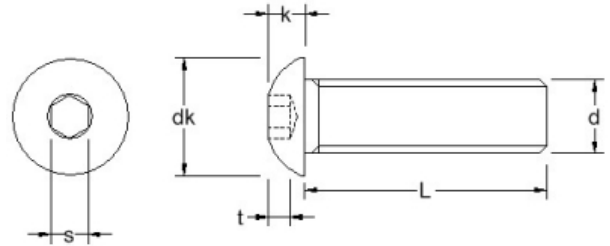

Material Grades: A2: ● A4: ▲

length/dim	0-80	2-56	4-40	5-40	6-32	8-32	10-24	10-32	1/4-20	1/4-28	5/16-18	5/16-24	3/8-16	3/8-24	1/2-13	1/2-20	5/8-11
dk (max)	0.114	0.164	0.213	0.238	0.262	0.312	0.361	0.361	0.437	0.437	0.547	0.547	0.656	0.656	0.875	0.875	1.00
k (max)	0.032	0.046	0.059	0.066	0.073	0.087	0.101	0.101	0.132	0.132	0.166	0.166	0.199	0.199	0.265	0.265	0.331
s	0.035	0.050	1/16	5/64	5/64	3/32	1/8	1/8	5/32	5/32	3/16	3/16	7/32	7/32	5/16	5/16	3/8
t (min)	0.020	0.028	0.035	0.044	0.044	0.052	0.070	0.070	0.087	0.087	0.105	0.105	0.122	0.122	0.175	0.175	0.210
2.1/2							●	●	●▲	●	●▲		●▲		●▲	●	●
2.3/4											●▲		●▲				
3							●	●	●▲	●	●▲		●▲		●▲	●	
3.1/2										●	●		●		●		
4										●	●		●		●		
4.1/2															●		
5													●		●		
6													●		●		

[Click here to return to the contents page](#)

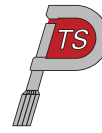

## सॉकेट कैप पेंच ANSI B18.3

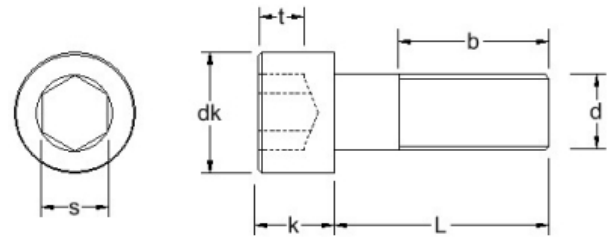

Material Grades: A2: ● A4: ▲

b	0.50 - 0.99	0.62 - 0.99	0.62 - 0.99	0.62 - 0.99	0.62 - 0.99	0.62 - 0.99	0.62 - 0.99	0.75 - 0.99	0.75 - 0.99	0.75 - 1.00	0.75 - 1.05	0.75 - 1.05	0.88 - 1.19	0.88 - 1.19	0.88 - 1.27	0.88 - 1.27	0.88 - 1.27
dk (max)	0.096	0.118	0.118	0.140	0.140	0.161	0.161	0.183	0.183	0.205	0.226	0.226	0.270	0.270	0.312	0.312	0.343
k (max)	0.060	0.073	0.073	0.086	0.086	0.099	0.099	0.112	0.112	0.125	0.138	0.138	0.164	0.164	0.190	0.190	0.216
s	0.050	1/16	1/16	5/64	5/64	5/64	5/64	3/32	3/32	3/32	7/64	7/64	9/64	9/64	5/32	5/32	5/32
t (min)	0.025	0.031	0.031	0.038	0.038	0.044	0.044	0.051	0.051	0.057	0.064	0.064	0.077	0.077	0.090	0.090	0.090
length/dim	0-80	1-64	1-72	2-56	2-64	3-48	3-56	4-40	4-48	5-40	6-32	6-40	8-32	8-36	10-24	10-32	12-24
3/32	●																
1/8	●	●	●	●	●			●			●	●	●				
5/32	●	●	●	●	●												
3/16	●	●	●	●	●	●		●▲	●		●	●	●	●	●	●	
7/32	●	●	●														
1/4	●	●	●	●▲	●	●	●	●▲	●	●	●▲	●	●▲	●	●▲	●▲	
5/16	●	●	●	●▲	●	●	●	●▲	●	●	●▲	●	●▲	●	●▲	●▲	
3/8	●	●	●	●▲	●	●	●	●▲	●	●	●▲	●	●▲	●	●▲	●▲	●
7/16	●	●	●	●▲	●	●		●▲	●	●	●▲	●	●▲	●	●▲	●▲	●
1/2	●	●	●	●▲	●	●	●	●▲	●	●	●▲	●	●▲	●	●▲	●▲	●
9/16	●	●	●	●	●	●	●	●▲	●	●	●▲	●	●▲	●	●▲	●▲	●
5/8	●	●	●	●	●	●	●	●▲	●	●	●▲	●	●▲	●	●▲	●▲	●
3/4	●		●	●	●	●	●	●▲	●	●	●▲	●	●▲	●	●▲	●▲	●
7/8				●		●	●	●▲	●		●▲	●	●▲	●	●▲	●▲	●
1	●			●		●	●	●▲	●	●	●▲	●	●▲	●	●▲	●▲	●

[Click here to return to the contents page](#)

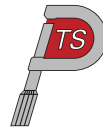

## सॉकेट कैप पेंच ANSI B18.3

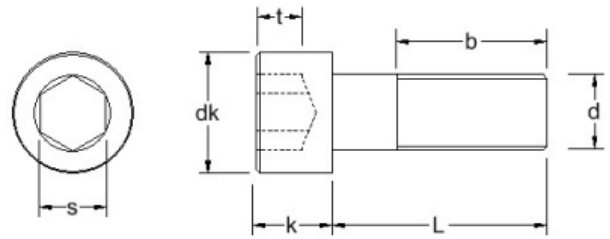

Material Grades: A2:● A4:▲

b	1.00 - 1.50	1.00 - 1.50	1.12 - 1.71	1.12 - 1.71	1.25 - 1.94	1.25 - 1.94	1.38 - 2.17	1.38 - 2.17	1.50 - 2.38	1.50 - 2.38	1.75 - 2.82	1.75 - 2.82	2.00 - 3.25	2.00 - 3.25	2.25 - 3.69	2.25 - 3.69	2.50 - 4.12
dk (max)	0.375	0.375	0.469	0.469	0.562	0.562	0.656	0.656	0.750	0.750	0.938	0.938	1.125	1.125	1.312	1.312	1.500
k (max)	0.250	0.250	0.312	0.312	0.375	0.375	0.438	0.438	0.500	0.500	0.625	0.625	0.750	0.750	0.875	0.875	1.000
s	3/16	3/16	1/4	1/4	5/16	5/16	3/8	3/8	3/8	3/8	1/2	1/2	5/8	5/8	3/4	3/4	3/4
t (min)	0.120	0.120	0.151	0.151	0.182	0.182	0.213	0.213	0.245	0.245	0.307	0.307	0.370	0.370	0.432	0.432	0.495
length/dim	1/4-20	1/4-28	5/16-18	5/16-24	3/8-16	3/8-24	7/16-14	7/16-20	1/2-13	1/2-20	5/8-11	5/8-18	3/4-10	3/4-16	7/8-9	7/8-14	1-8
3/32																	
1/8																	
5/32																	
3/16																	
7/32																	
1/4	●	●	●	●													
5/16	●	●															
3/8	●▲	●	●	●	●												
7/16	●▲																
1/2	●▲	●▲	●▲	●▲	●▲	●	●		●								
9/16	●▲																
5/8	●▲	●▲	●▲	●▲	●▲	●			●								
3/4	●▲	●▲	●▲	●▲	●▲	●▲	●		●▲	●							
7/8	●▲	●▲	●▲	●▲	●▲	●▲	●	●	●▲								
1	●▲	●▲	●▲	●▲	●▲	●▲	●	●	●▲	●	●▲	●	●				

[Click here to return to the contents page](#)

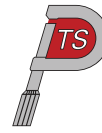

## सॉकेट कैप पेंच ANSI B18.3

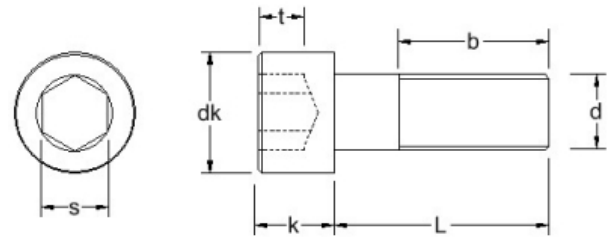

Material Grades: A2:● A4:▲

b	0.50 - 0.99	0.62 - 0.99	0.62 - 0.99	0.62 - 0.99	0.62 - 0.99	0.62 - 0.99	0.62 - 0.99	0.75 - 0.99	0.75 - 0.99	0.75 - 1.00	0.75 - 1.05	0.75 - 1.05	0.88 - 1.19	0.88 - 1.19	0.88 - 1.27	0.88 - 1.27	0.88 - 1.27
dk (max)	0.096	0.118	0.118	0.140	0.140	0.161	0.161	0.183	0.183	0.205	0.226	0.226	0.270	0.270	0.312	0.312	0.343
k (max)	0.060	0.073	0.073	0.086	0.086	0.099	0.099	0.112	0.112	0.125	0.138	0.138	0.164	0.164	0.190	0.190	0.216
s	0.050	1/16	1/16	5/64	5/64	5/64	5/64	3/32	3/32	3/32	7/64	7/64	9/64	9/64	5/32	5/32	5/32
t (min)	0.025	0.031	0.031	0.038	0.038	0.044	0.044	0.051	0.051	0.057	0.064	0.064	0.077	0.077	0.090	0.090	0.090
length/dim	0-80	1-64	1-72	2-56	2-64	3-48	3-56	4-40	4-48	5-40	6-32	6-40	8-32	8-36	10-24	10-32	12-24
1.1/8								●		●	●▲	●	●▲		●▲	●▲	●
1.1/4				●				●		●	●▲	●	●▲		●▲	●▲	●
1.3/8								●		●	●▲		●▲		●▲	●▲	●
1.1/2				●				●		●	●▲		●▲		●	●▲	●
1.5/8																●▲	
1.3/4								●			●		●		●▲	●▲	
1.7/8																	
2								●			●		●		●▲	●▲	
2.1/4											●		●		●	●	
2.3/8																	
2.1/2											●		●		●	●	
2.3/4											●				●	●	
3											●		●		●	●	
3.1/4															●	●	
3.1/2													●		●	●	

[Click here to return to the contents page](#)

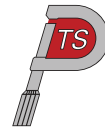

## सॉकेट कैप पेंच ANSI B18.3

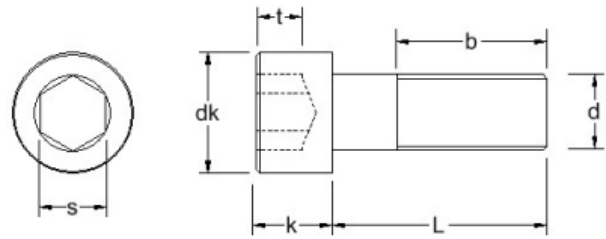

Material Grades: A2: ● A4: ▲

b	1.00 - 1.50	1.00 - 1.50	1.12 - 1.71	1.12 - 1.71	1.25 - 1.94	1.25 - 1.94	1.38 - 2.17	1.38 - 2.17	1.50 - 2.38	1.50 - 2.38	1.75 - 2.82	1.75 - 2.82	2.00 - 3.25	2.00 - 3.25	2.25 - 3.69	2.25 - 3.69	2.50 - 4.12
dk (max)	0.375	0.375	0.469	0.469	0.562	0.562	0.656	0.656	0.750	0.750	0.938	0.938	1.125	1.125	1.312	1.312	1.500
k (max)	0.250	0.250	0.312	0.312	0.375	0.375	0.438	0.438	0.500	0.500	0.625	0.625	0.750	0.750	0.875	0.875	1.000
s	3/16	3/16	1/4	1/4	5/16	5/16	3/8	3/8	3/8	3/8	1/2	1/2	5/8	5/8	3/4	3/4	3/4
t (min)	0.120	0.120	0.151	0.151	0.182	0.182	0.213	0.213	0.245	0.245	0.307	0.307	0.370	0.370	0.432	0.432	0.495
length/dim	1/4-20	1/4-28	5/16-18	5/16-24	3/8-16	3/8-24	7/16-14	7/16-20	1/2-13	1/2-20	5/8-11	5/8-18	3/4-10	3/4-16	7/8-9	7/8-14	1-8
1.1/8	●▲	●▲															
1.1/4	●▲	●▲	●▲	●▲	●▲	●▲	●▲	●	●▲	●	●▲	●	●▲				
1.3/8	●▲	●▲					●▲	●	●▲	●							
1.1/2	●▲	●▲	●▲	●▲	●▲	●▲	●▲	●	●▲	●▲	●▲	●	●▲	●			
1.5/8																	
1.3/4	●▲	●▲	●▲	●▲	●▲	●	●▲	●	●▲	●▲	●▲	●	●▲	●			
1.7/8		●▲															
2	●▲	●▲	●▲	●▲	●▲	●	●▲	●	●▲	●▲	●▲	●	●▲	●	●	●	●
2.1/4	●▲	●	●▲	●	●▲	●	●▲		●▲	●▲	●▲	●	●▲		●	●	
2.3/8	●▲																
2.1/2	●▲	●	●▲	●	●▲	●	●▲		●▲	●▲	●▲	●	●▲	●	●	●	●
2.3/4	●▲	●	●▲	●	●▲	●	●▲		●▲	●▲	●▲	●	●▲		●	●	
3	●▲	●	●▲	●	●▲	●	●▲		●▲	●▲	●▲	●	●▲	●	●	●	●
3.1/4	●▲	●	●▲	●	●▲	●			●▲	●▲	●▲	●	●▲				
3.1/2	●▲	●	●▲	●	●▲	●	●▲		●▲	●▲	●▲	●	●▲	●	●	●	●

[Click here to return to the contents page](#)

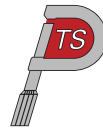

## सॉकेट कैप पेंच ANSI B18.3

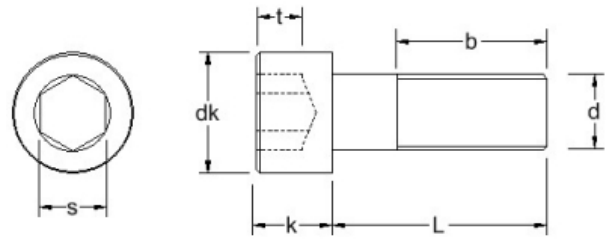

Material Grades: A2: ●

b	0.50 - 0.99	0.62 - 0.99	0.62 - 0.99	0.62 - 0.99	0.62 - 0.99	0.62 - 0.99	0.62 - 0.99	0.75 - 0.99	0.75 - 0.99	0.75 - 1.00	0.75 - 1.05	0.75 - 1.05	0.88 - 1.19	0.88 - 1.19	0.88 - 1.27	0.88 - 1.27	0.88 - 1.27
dk (max)	0.096	0.118	0.118	0.140	0.140	0.161	0.161	0.183	0.183	0.205	0.226	0.226	0.270	0.270	0.312	0.312	0.343
k (max)	0.060	0.073	0.073	0.086	0.086	0.099	0.099	0.112	0.112	0.125	0.138	0.138	0.164	0.164	0.190	0.190	0.216
s	0.050	1/16	1/16	5/64	5/64	5/64	5/64	3/32	3/32	3/32	7/64	7/64	9/64	9/64	5/32	5/32	5/32
t (min)	0.025	0.031	0.031	0.038	0.038	0.044	0.044	0.051	0.051	0.057	0.064	0.064	0.077	0.077	0.090	0.090	0.090
length/dim	0-80	1-64	1-72	2-56	2-64	3-48	3-56	4-40	4-48	5-40	6-32	6-40	8-32	8-36	10-24	10-32	12-24
3.3/4																	
4													●		●	●	
4.1/2																	
5															●	●	
5.1/2																	
6															●	●	
7																	
8																	
9																	
10																	
11																	
12																	

[Click here to return to the contents page](#)

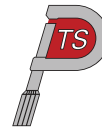

## सॉकेट कैप पेंच ANSI B18.3

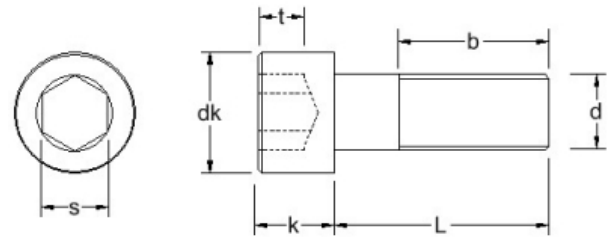

Material Grades: A2: ● A4: ▲

b	1.00 - 1.50	1.00 - 1.50	1.12 - 1.71	1.12 - 1.71	1.25 - 1.94	1.25 - 1.94	1.38 - 2.17	1.38 - 2.17	1.50 - 2.38	1.50 - 2.38	1.75 - 2.82	1.75 - 2.82	2.00 - 3.25	2.00 - 3.25	2.25 - 3.69	2.25 - 3.69	2.50 - 4.12
dk (max)	0.375	0.375	0.469	0.469	0.562	0.562	0.656	0.656	0.750	0.750	0.938	0.938	1.125	1.125	1.312	1.312	1.500
k (max)	0.250	0.250	0.312	0.312	0.375	0.375	0.438	0.438	0.500	0.500	0.625	0.625	0.750	0.750	0.875	0.875	1.000
s	3/16	3/16	1/4	1/4	5/16	5/16	3/8	3/8	3/8	3/8	1/2	1/2	5/8	5/8	3/4	3/4	3/4
t (min)	0.120	0.120	0.151	0.151	0.182	0.182	0.213	0.213	0.245	0.245	0.307	0.307	0.370	0.370	0.432	0.432	0.495
length/dim	1/4-20	1/4-28	5/16-18	5/16-24	3/8-16	3/8-24	7/16-14	7/16-20	1/2-13	1/2-20	5/8-11	5/8-18	3/4-10	3/4-16	7/8-9	7/8-14	1-8
3.3/4	●	●	●▲	●	●▲	●			●▲	●▲							
4	●▲	●	●▲	●	●▲	●	●▲		●▲	●▲	●▲	●	●▲	●	●	●	●
4.1/2	●▲		●▲		●▲	●			●▲	●▲	●▲	●	●▲		●	●	●
5	●▲		●▲		●▲	●			●▲	●▲	●▲	●	●▲		●	●	●
5.1/2	●▲		●▲		●▲	●			●▲	●▲	●▲		●▲		●	●	
6	●▲		●▲		●▲	●			●▲	●▲	●▲		●▲		●	●	●
7	●		●		●				●▲		●▲		●▲		●	●	●
8	●		●		●				●▲		●▲		●▲		●	●	●
9									●▲		▲		●▲				
10									●▲				●▲				
11									●▲		▲		●▲				
12									●▲		▲		●▲				

[Click here to return to the contents page](#)

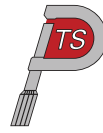

## USA 800 SERIES FLAT WASHERS

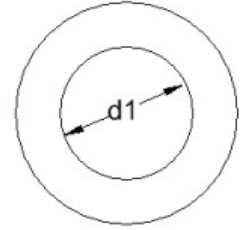
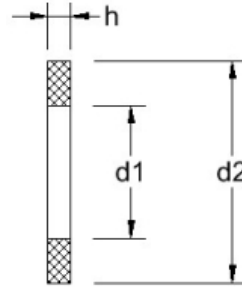

Material Grades: A2: ●

d2	0.078	0.093	0.125	0.125	0.156	0.156	0.187	0.218	0.188	0.219	0.250	0.281	0.343	0.312	0.406	0.375	0.468
thickness/d1	0.187	0.250	0.250	0.312	0.312	0.375	0.375	0.437	0.438	0.500	0.562	0.625	0.687	0.750	0.812	0.875	0.921
0.0200	●	●															
0.0220			●														
0.0320				●													
0.0370					●												
0.0510						●	●	●	●	●							
0.0650											●	●	●	●	●		●
0.0840																●	
0.0980																	
0.1090																	
0.1340																	
0.1500																	
0.1640																	

Click here to return to the contents page

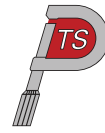

# USA 800 SERIES FLAT WASHERS

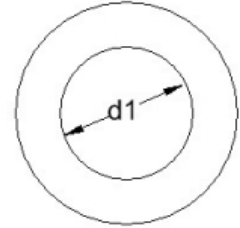
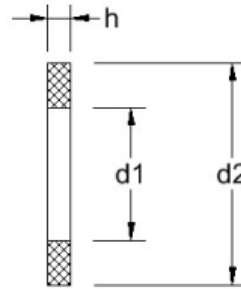

Material Grades: A2: ●

d2	0.437	0.531	0.500	0.656	0.562	0.812	0.687	0.937	0.812	1.062	0.937	1.062				
thickness/d1	1.000	1.062	1.250	1.312	1.375	1.500	1.750	1.750	2.000	2.000	2.250	2.500				
0.0200																
0.0220																
0.0320																
0.0370																
0.0510																
0.0650																
0.0840	●		●													
0.0980		●		●												
0.1090					●											
0.1340						●	●	●		●						
0.1500									●							
0.1640											●	●				

[Click here to return to the contents page](#)

## एक्सटर्नल टूथ वाशर्स ANSI B18.21.1

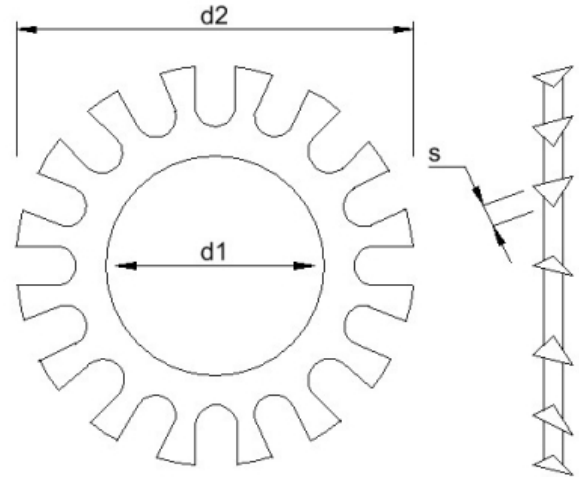

Material Grades: A2: ●

d1 (min)	*	0.102	0.115	0.141	0.168	0.195	0.221	0.256	0.320	0.384	0.448	0.513		0.641	0.768	0.897	1.025	
d2 (max)	*	0.235	0.260	0.320	0.381	0.410	0.475	0.510	0.610	0.694	0.760	0.900		1.070	1.260	1.410	1.620	
s (max)	*	0.016	0.018	0.022	0.023	0.024	0.027	0.028	0.034	0.040	0.040	0.045		0.050	0.055	0.060	0.067	
length/dim	#2	#3	#4	#6	#8	#10	#12	1/4	5/16	3/8	7/16	1/2	9/16	5/8	3/4	7/8	1	
	●	●	●	●	●	●	●	●	●	●	●	●	●	●	●	●	●	●

[Click here to return to the contents page](#)

## इंटरनल टूथ वाशर्स ANSI B18.21.1

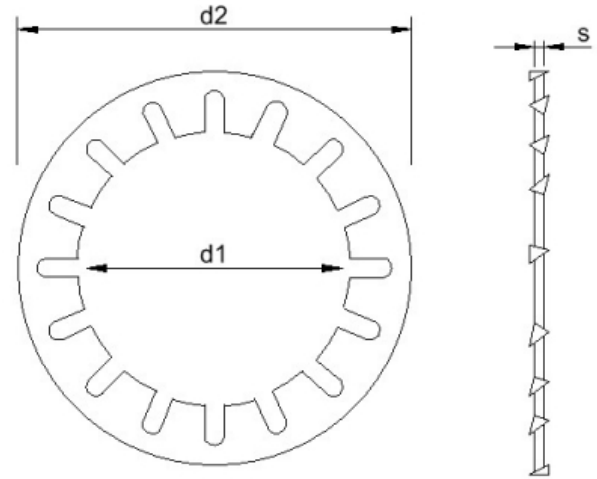

Material Grades: A2: ●

d1 (min)	0.089	0.102	0.115	0.141	0.168	0.195	0.221	0.256	0.320	0.384	0.448	0.512		0.640	0.769	0.894	1.019
d2 (max)	0.200	0.232	0.270	0.295	0.340	0.381	0.410	0.478	0.610	0.692	0.789	0.900		1.071	1.245	1.410	1.637
s (max)	0.016	0.016	0.018	0.022	0.023	0.024	0.027	0.028	0.034	0.040	0.040	0.045		0.050	0.055	0.060	0.067
length/dim	#2	#3	#4	#6	#8	#10	#12	1/4	5/16	3/8	7/16	1/2	9/16	5/8	3/4	7/8	1
	●	●	●	●	●	●	●	●	●	●	●	●	●	●	●	●	●

[Click here to return to the contents page](#)

## सुप्रगि वाशर्स ANSI B18.21.1

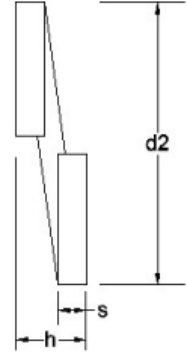
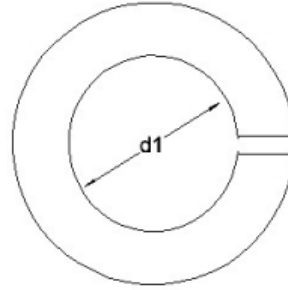

Material Grades: A2: ● A4: ▲

d1 (min)	0.062	0.075	0.088	0.101	0.114	0.127	0.141	0.167	0.193	0.220	0.252	0.314	0.377	0.440	0.502		0.628	
d2 (max)	0.137	0.150	0.172	0.195	0.209	0.236	0.250	0.293	0.334	0.377	0.487	0.583	0.680	0.776	0.869		1.072	
h (min)	0.020	0.022	0.035	0.040	0.040	0.047	0.047	0.055	0.062	0.070	0.109	0.125	0.141	0.156	0.171		0.203	
s (min)	0.017	0.020	0.020	0.025	0.025	0.031	0.031	0.040	0.047	0.056	0.062	0.078	0.094	0.109	0.125		0.156	
length/dim	#0	#1	#2	#3	#4	#5	#6	#8	#10	#12	1/4	5/16	3/8	7/16	1/2	9/16	5/8	
	●	●	●▲	●▲	●▲	●▲	●▲	●▲	●▲	●▲	●▲	●▲	●▲	●▲	●▲	●▲	●▲	●▲

[Click here to return to the contents page](#)

## सुप्रगि वाशर्स ANSI B18.21.1

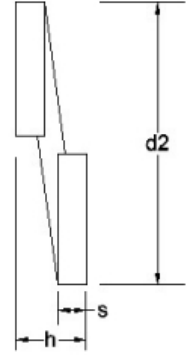
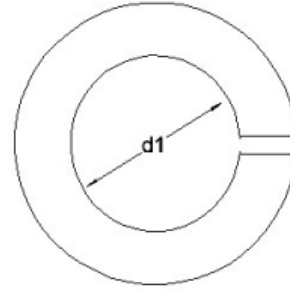

Material Grades: A2: ● A4: ▲

d1 (min)	0.753	0.878	1.003	1.129	1.254	1.379	1.504											
d2 (max)	1.264	1.455	1.647	1.838	2.028	2.210	2.409											
h (min)	0.234	0.266	0.297	0.328	0.359	0.391	0.422											
s (min)	0.188	0.219	0.250	0.281	0.312	0.344	0.375											
length/dim	3/4	7/8	1	1.1/8	1.1/4	1.3/8	1.1/2											
	● ▲	● ▲	● ▲	● ▲	● ▲	● ▲	● ▲											

[Click here to return to the contents page](#)

## फ्लैट वाशर्स ANSI B18.22.1

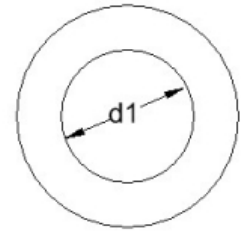
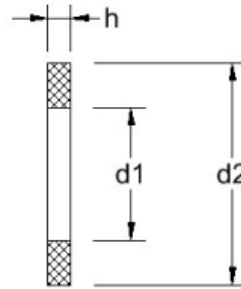

Material Grades: A2:● A4:▲

d1	0.078	0.099	0.109	0.125	0.140	0.149	0.174	0.203	0.250	0.281	0.343	0.406	0.500	0.531	0.687	0.812	0.937	
d2	0.187	0.250	0.250	0.312	0.438	0.375	0.375	0.437	0.562	0.625	0.750	0.875	1.125	1.250	1.500	1.875	2.00	
h	0.020	0.031	0.031	0.031	0.046	0.031	0.031	0.063	0.050	0.050	0.050	0.050	0.062	0.062	0.078	0.109	0.109	
length/dim	#0	#2	#3	#4	#5	#6	#8	#10	#12	1/4	5/16	3/8	7/16	1/2	5/8	3/4	7/8	
	●	●	●	●▲	●	●▲	●▲	●▲	●▲	●▲	●▲	●▲	●▲	●▲	●▲	●▲	●▲	●▲

[Click here to return to the contents page](#)

# फ्लैट वाशर्स ANSI B18.22.1

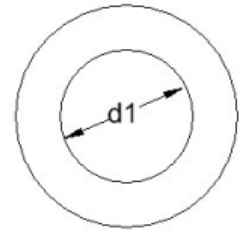
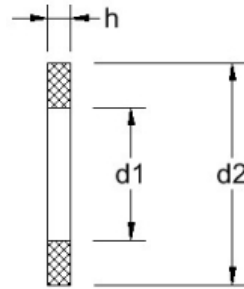

Material Grades: A2: ● A4: ▲

d1	1.062	1.187	1.312	1.500	1.562	1.812	2.125											
d2	2.00	2.50	2.75	3.25	3.25	3.50	4.00											
h	0.125	0.125	0.125	0.140	0.140	0.140	0.187											
length/dim	1	1.1/8	1.1/4	1.3/8	1.1/2	1.3/4	2											
	●▲	●▲	●▲	●▲	●▲	●▲	●▲											

[Click here to return to the contents page](#)

## स्क्वेयर नट्स ANSI B18.2.2

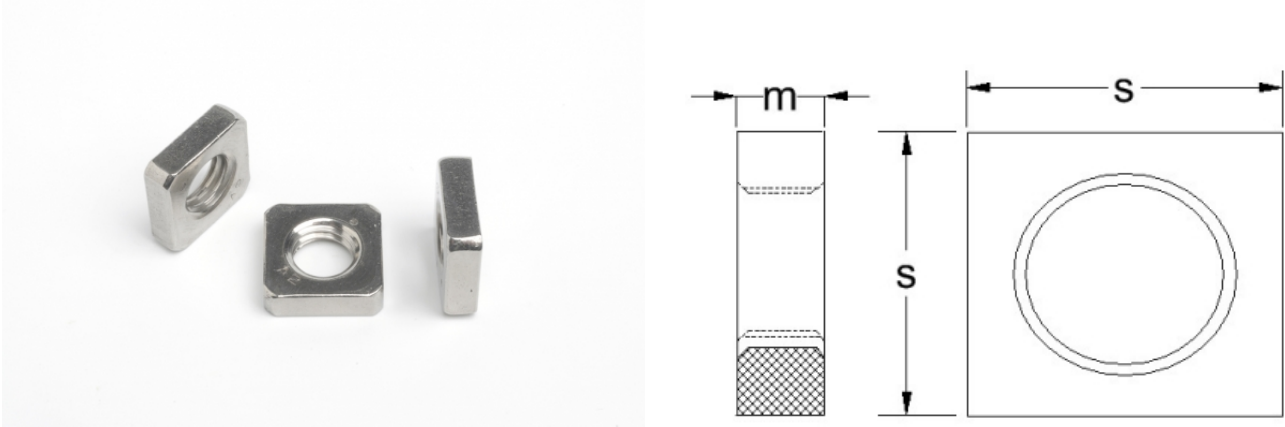

Material Grades: A2: ● A4: ▲

m (max)	0.098	0.114	0.130	0.130	0.130	0.235	0.283	0.346	0.394	0.458	0.569	0.680						
s (max)	0.250	0.312	0.344	0.375	0.375	0.438	0.562	0.625	0.750	0.812	1.000	1.125						
length/dim	4-40	6-32	8-32	10-24	10-32	1/4-20	5/16-18	3/8-16	7/16-14	1/2-13	5/8-11	3/4-10						
	●▲	●▲	●▲	●▲	●▲	●▲	●▲	●▲	▲	●▲	●	●						

[Click here to return to the contents page](#)

## हैक्सागन थनि नट्स ANSI B18.2.2

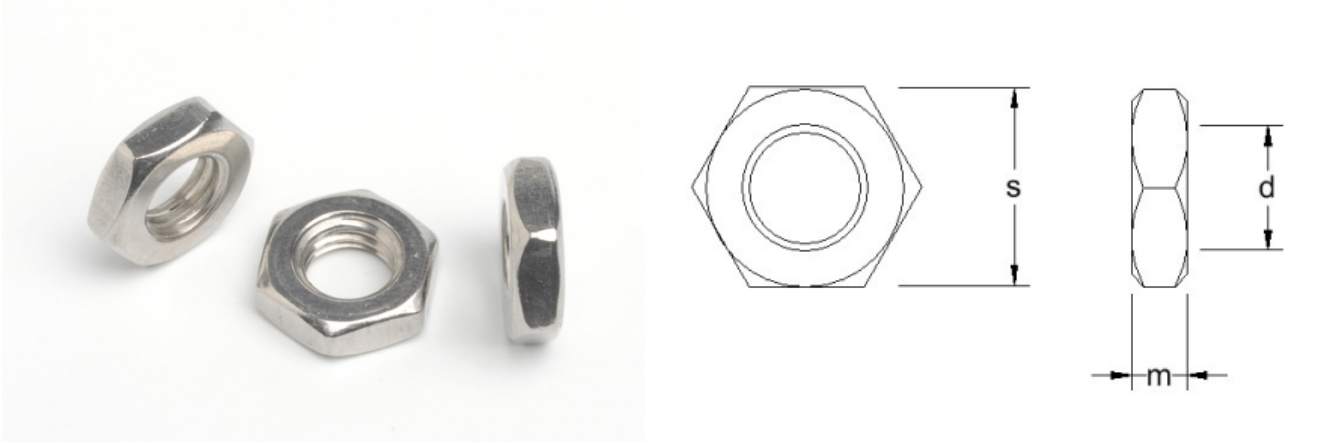

Material Grades: A2: ● A4: ▲

m (max)	0.163	0.163	0.195	0.195	0.227	0.227	0.260	0.260	0.323	0.323	0.324	0.324	0.387	0.387	0.446	0.446	0.510
s (max)	0.438	0.438	0.500	0.500	0.562	0.562	0.688	0.688	0.750	0.750	0.875	0.875	0.938	0.938	1.125	1.125	1.312
length/dim	1/4-20	1/4-28	5/16-18	5/16-24	3/8-16	3/8-24	7/16-14	7/16-20	1/2-13	1/2-20	9/16-12	9/16-18	5/8-11	5/8-18	3/4-10	3/4-16	7/8-9
	●▲	●▲	●▲	●▲	●▲	●▲	●▲	●▲	●▲	●▲	●▲	●▲	●▲	●▲	●▲	●▲	●▲

[Click here to return to the contents page](#)

## हैक्सागन थनि नट्स ANSI B18.2.2

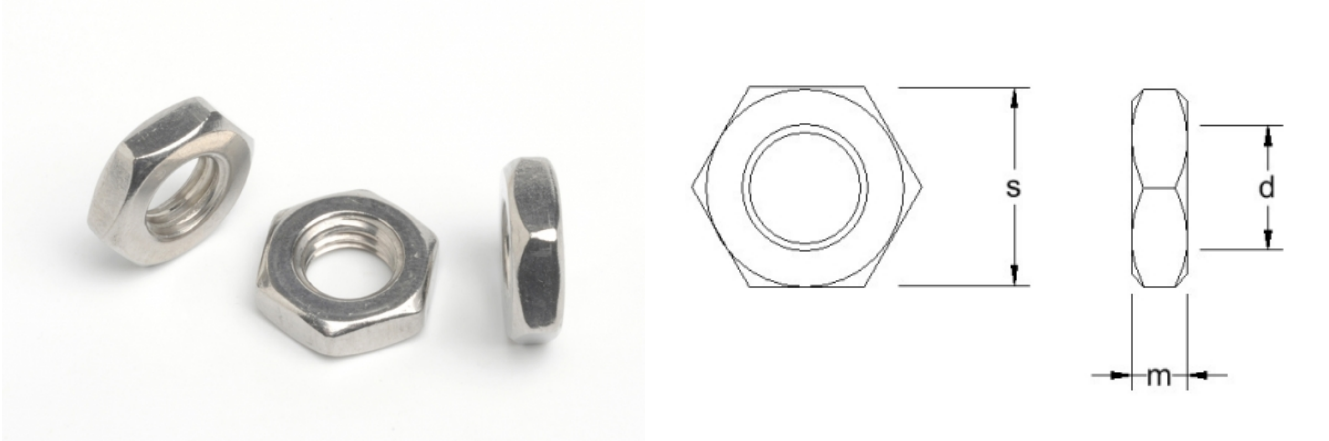

Material Grades: A2: ● A4: ▲

m (max)	0.510	0.575	0.575																	
s (max)	1.312	1.500	1.500																	
length/dim	7/8-14	1-8	1-12																	
	●	●▲	●																	

[Click here to return to the contents page](#)

## केईपी नट्स

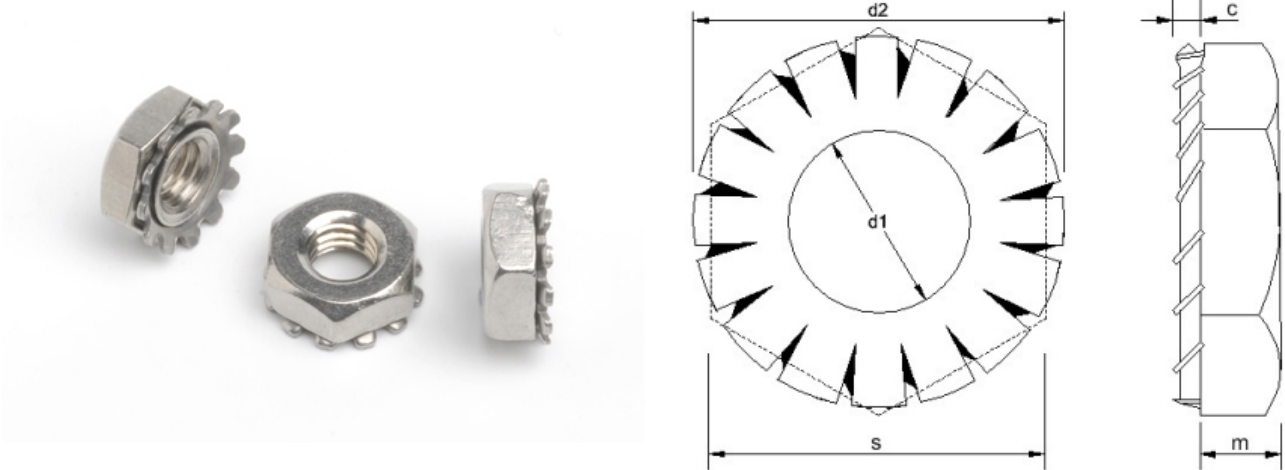

Material Grades: A2: ●

c	0.014	0.018	0.021	0.023	0.023	0.026	0.026	0.031	0.031	0.031	0.031						
d2	0.281	0.343	0.375	0.406	0.406	0.500	0.500	0.578	0.578	0.656	0.656						
m	0.094	0.109	0.125	0.125	0.125	0.218	0.218	0.265	0.265	0.328	0.328						
s	0.250	0.312	0.344	0.375	0.375	0.438	0.438	0.500	0.500	0.562	0.562						
length/dim	4-40	6-32	8-32	10-24	10-32	1/4-20	1/4-28	5/16-18	5/16-24	3/8-16	3/8-24						
	●	●	●	●	●	●	●	●	●	●	●						

[Click here to return to the contents page](#)

## नायलॉन इंस्ट नट्स थनि टाईप

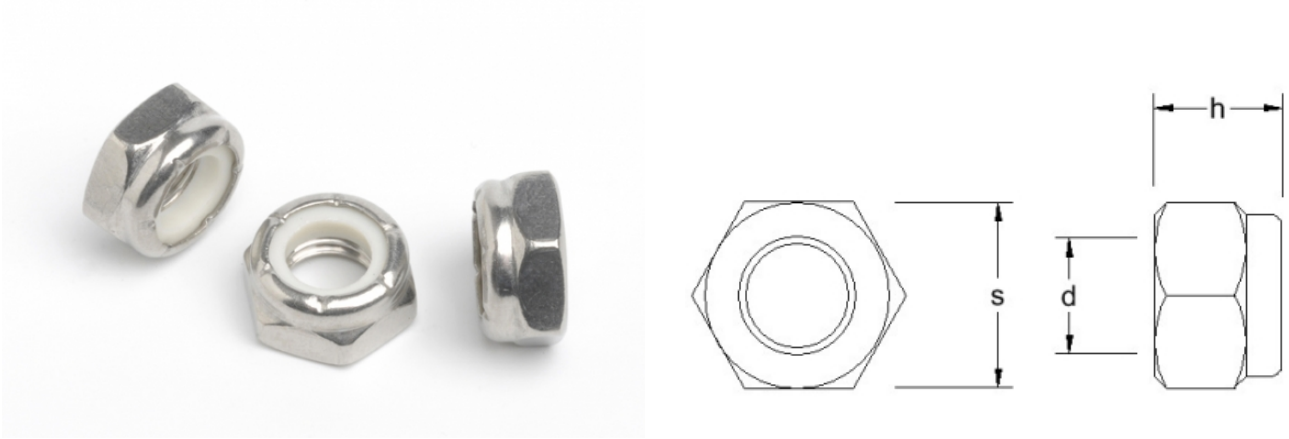

Material Grades: A2:● A4:▲

h	0.109	0.125	0.172	0.172	0.172	0.203	0.203	0.250	0.250	0.266	0.266	0.313	0.313	0.313	0.313	0.391	0.391
s (max)	0.250	0.312	0.344	0.375	0.375	0.438	0.438	0.500	0.500	0.563	0.563	0.688	0.688	0.750	0.750	0.938	0.938
length/dim	4-40	6-32	8-32	10-24	10-32	1/4-20	1/4-28	5/16-18	5/16-24	3/8-16	3/8-24	7/16-14	7/16-20	1/2-13	1/2-20	5/8-11	5/8-18
	●▲	●▲	●▲	●▲	●▲	●▲	●▲	●▲	●▲	●▲	●▲	●	●	●▲	●▲	●▲	●

[Click here to return to the contents page](#)



## हैवी हैक्सागन फुल नट्स ANSI B18.2.2

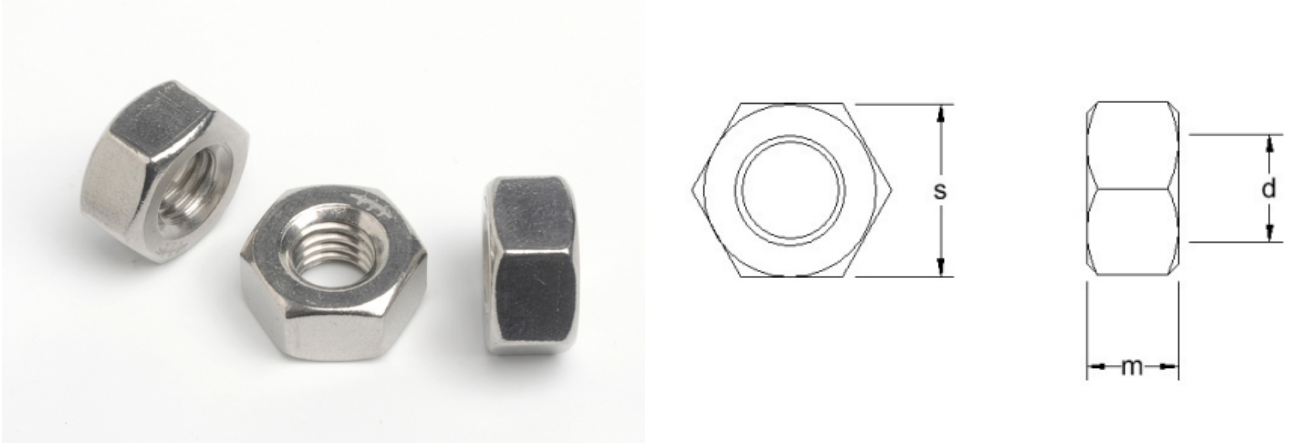

Material Grades: A2: ● A4: ▲

m (max)	0.250	0.250	0.314	0.314	0.377	0.377	0.441	0.441	0.504	0.504	0.568	0.568	0.631	0.631	0.758	0.758	0.885
s (max)	0.500	0.500	0.562	0.562	0.687	0.687	0.750	0.750	0.875	0.875	0.937	0.937	1.062	1.062	1.250	1.250	1.437
length/dim	1/4-20	1/4-28	5/16-18	5/16-24	3/8-16	3/8-24	7/16-14	7/16-20	1/2-13	1/2-20	9/16-12	9/16-18	5/8-11	5/8-18	3/4-10	3/4-16	7/8-9
	●▲	●	●▲	●	●▲	●	●▲	●	●▲	●	●	●	●▲	●	●▲	●	●▲

[Click here to return to the contents page](#)



## स्मॉल पैटर्न हैक्सागन नट्स

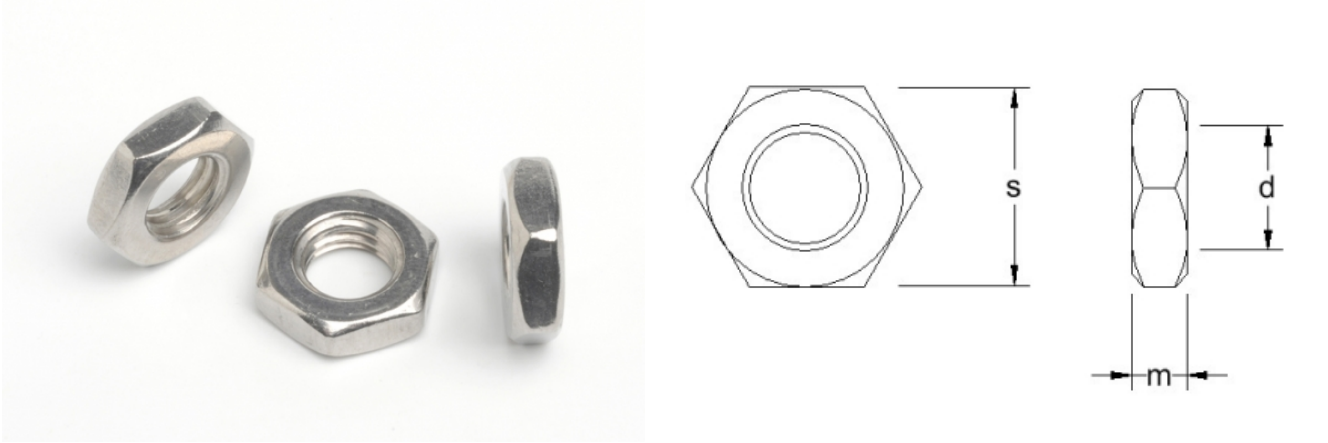

Material Grades: A2: ●

m (max)	0.047	0.047	0.062	0.062	0.093	0.093	0.109	0.125	0.125									
s (max)	0.125	0.125	0.156	0.187	0.250	0.250	0.312	0.343	0.343									
length/dim	0-80	1-64	2-56	4-40	5-40	6-32	8-32	10-24	10-32									
1/8AF	●	●																
5/32AF			●															
3/16AF				●														
1/4AF					●	●	●											
5/16AF							●	●	●									
11/32AF								●	●									

[Click here to return to the contents page](#)

## वगि नट्स

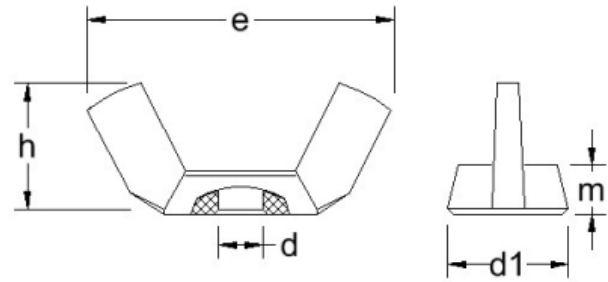

Material Grades: A2: ● A4: ▲

d1 (max)	0.33	0.43	0.43	0.43	0.50	0.50	0.50	0.58	0.58	0.70	0.70	0.93	0.93	0.93	1.19	1.19	
e (max)	0.720	0.910	0.910	0.910	1.10	1.100	1.100	1.250	1.250	1.440	1.440	1.94	1.940	1.940	2.760	2.760	
h (max)	0.410	0.470	0.470	0.470	0.570	0.570	0.570	0.660	0.660	0.790	0.790	1.00	1.00	1.00	1.44	1.44	
m (max)	0.14	0.18	0.18	0.18	0.22	0.22	0.22	0.25	0.25	0.30	0.30	0.39	0.39	0.39	0.55	0.55	
length/dim	6-32	8-32	10-24	10-32	12-24	1/4-20	1/4-28	5/16-18	5/16-24	3/8-16	3/8-24	7/16-14	1/2-13	1/2-20	5/8-11	3/4-10	
	●▲	●▲	●▲	●▲	●▲	●▲	●▲	●▲	●▲	●▲	●▲	●▲	●▲	●▲	●▲	●▲	

[Click here to return to the contents page](#)

## हैक्सागन डोमड नट्स

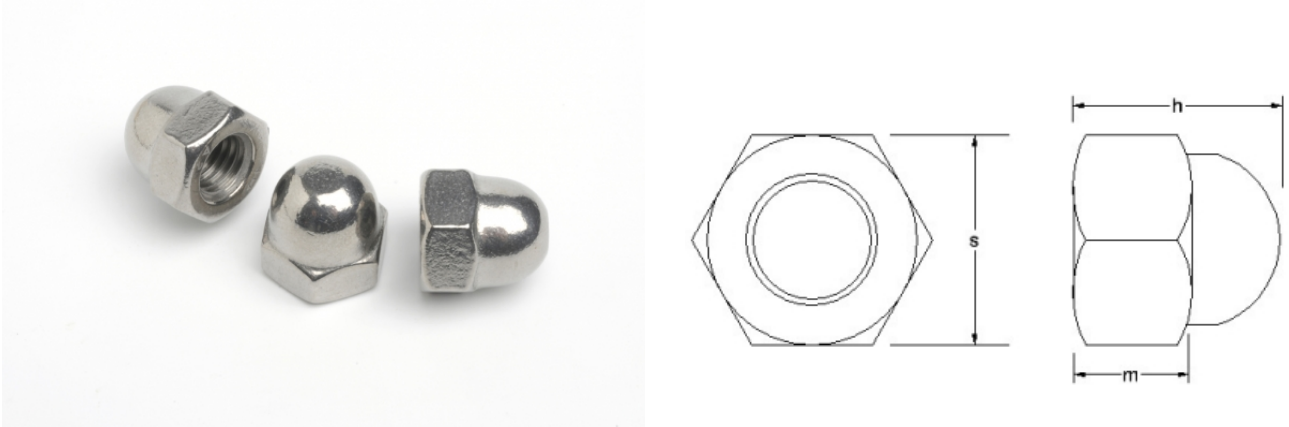

Material Grades: A2: ● A4: ▲

h	0.250	*	0.296	0.312	0.390	0.390	0.421	0.468	0.468	0.531	0.531	0.625	0.625	0.718	0.718	0.812	0.812
m	*	*	0.171	0.171	0.203	0.203	0.203	0.234	0.234	0.281	0.281	0.312	0.312	0.343	0.343	0.421	0.421
s (max)	0.250	*	0.312	0.312	0.375	0.375	0.375	0.437	0.437	0.562	0.562	0.625	0.625	0.625	0.625	0.750	0.750
length/dim	4-40	5-40	6-32	8-32	10-24	10-32	12-24	1/4-20	1/4-28	5/16-18	5/16-24	3/8-16	3/8-24	7/16-14	7/16-20	1/2-13	1/2-20
	●▲	●▲	●▲	●▲	●▲	●▲	●	●▲	●▲	●▲	●▲	●▲	●▲	●	●	●▲	●▲

[Click here to return to the contents page](#)

## हैक्सागन डोमड नट्स

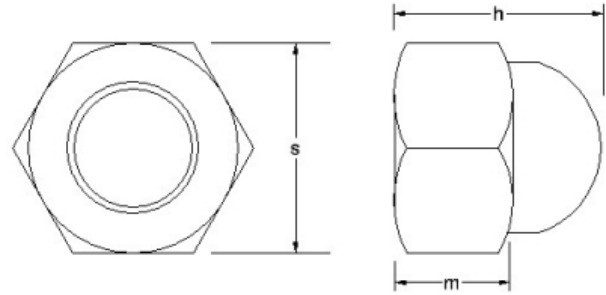

Material Grades: A2: ● A4: ▲

h	0.984	1.187																		
m	0.531	0.593																		
s (max)	1.000	1.062																		
length/dim	5/8-11	3/4-10																		
	● ▲	● ▲																		

[Click here to return to the contents page](#)

## सेरेटिड फ्लैज्ड नट्स

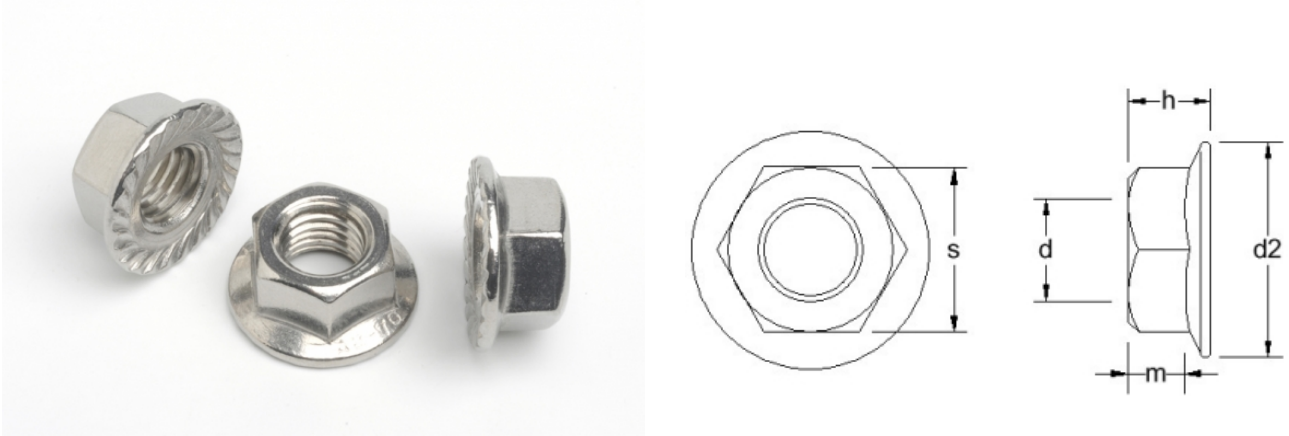

Material Grades: A2: ● A4: ▲

d2 (max)	0.422	0.469	0.500	0.500	0.594	0.594	0.594	0.680	0.680	0.750	0.750	1.031	1.031				
h (max)	0.171	0.203	0.219	0.219	0.236	0.236	0.236	0.283	0.283	0.347	0.347	0.458	0.458				
m (min)	0.10	0.13	0.13	0.13	0.14	0.14	0.14	0.17	0.17	0.23	0.23	0.31	0.31				
s (max)	0.312	0.344	0.375	0.375	0.438	0.438	0.438	0.500	0.500	0.562	0.562	0.750	0.750				
length/dim	6-32	8-32	10-24	10-32	12-24	1/4-20	1/4-28	5/16-18	5/16-24	3/8-16	3/8-24	1/2-13	1/2-20				
	●▲	●▲	●▲	●▲	●	●▲	●	●▲	●	●▲	●	●▲	●				

[Click here to return to the contents page](#)

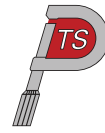

## नायलॉन इंस्ट नट्स

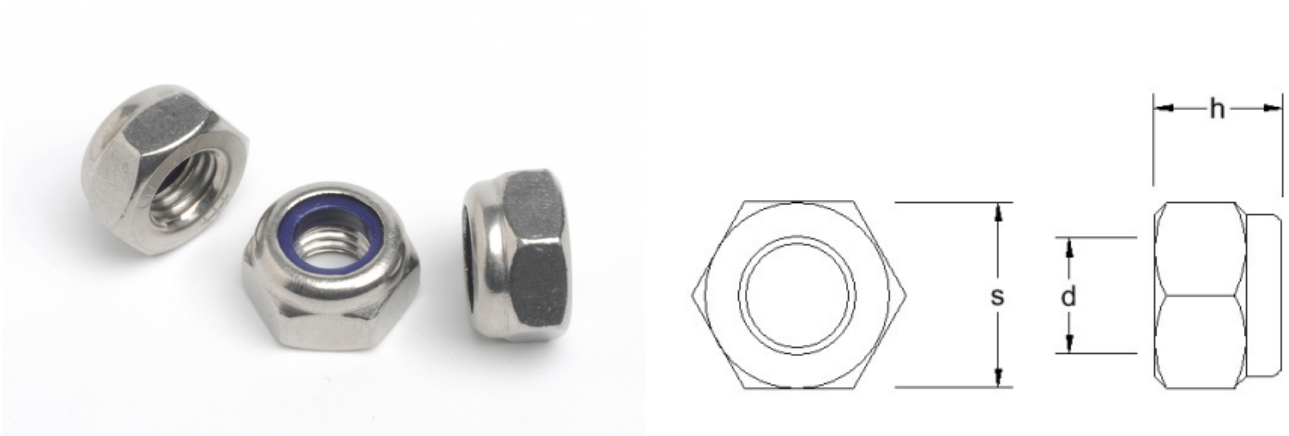

Material Grades: A2: ● A4: ▲

h(max)	0.141	0.141	0.141	0.172	0.234	0.234	0.234	0.313	0.313	0.313	0.344	0.344	0.453	0.453	0.453	0.453	0.594
s (max)	0.250	0.250	0.250	0.312	0.344	0.375	0.375	0.438	0.438	0.438	0.500	0.500	0.562	0.562	0.688	0.688	0.750
length/dim	2-56	4-40	5-40	6-32	8-32	10-24	10-32	12-24	1/4-20	1/4-28	5/16-18	5/16-24	3/8-16	3/8-24	7/16-14	7/16-20	1/2-13
	●	●	●	●▲	●▲	●▲	●▲	●	●▲	●▲	●▲	●▲	●▲	●▲	●▲	●▲	●▲

[Click here to return to the contents page](#)

## नायलॉन इंस्ट नट्स

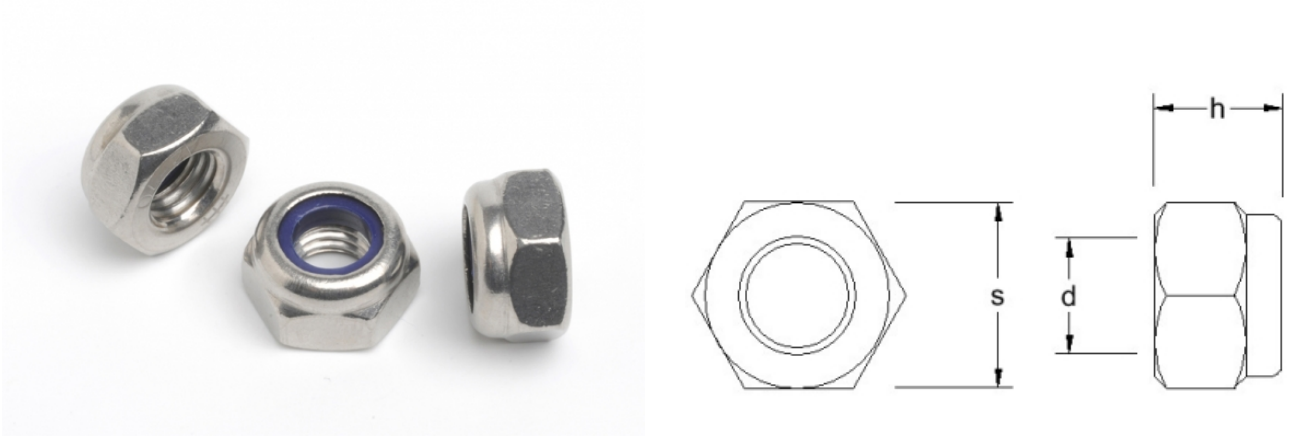

Material Grades: A2: ● A4: ▲

h(max)	0.594	0.640	0.640	0.750	0.750	0.875	0.875	0.984	0.984	1.047	1.047						
s(max)	0.750	0.875	0.875	0.938	0.938	1.063	1.063	1.250	1.250	1.440	1.440						
length/dim	1/2-20	9/16-12	9/16-18	5/8-11	5/8-18	3/4-10	3/4-16	7/8-9	7/8-14	1-8	1-12						
	●▲	●▲	●	●▲	●▲	●▲	●▲	●▲	●	●▲	▲						

[Click here to return to the contents page](#)

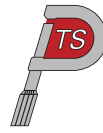

## BUMAX हैक्सागन हैड बोल्ट्स ANSI B18.2.1

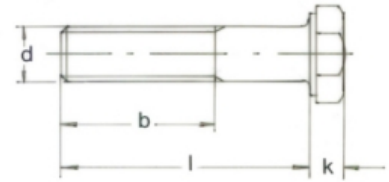
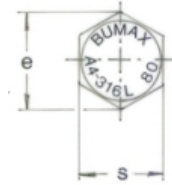

Material Grades: **BUMAX 88** ♦

k (max)	0.163	0.211	0.243	0.323	0.403	0.483	0.563	0.627									
s (max)	0.438	0.500	0.562	0.750	0.938	1.125	1.312	1.500									
length/dim	1/4-20	5/16-18	3/8-16	1/2-13	5/8-11	3/4-10	7/8-9	1-8									
1	♦																
1.1/4	♦	♦	♦														
1.1/2	♦	♦	♦														
1.3/4	♦	♦	♦	♦													
2	♦	♦	♦	♦	♦												
2.1/4			♦	♦	♦	♦											
2.1/2	♦	♦	♦	♦	♦	♦	♦										
2.3/4			♦	♦	♦	♦	♦										
3	♦	♦	♦	♦	♦	♦	♦	♦									
3.1/4			♦	♦	♦	♦	♦	♦									
3.1/2		♦	♦	♦	♦	♦	♦	♦									
4		♦	♦	♦	♦	♦	♦	♦									
4.1/2			♦	♦	♦	♦	♦	♦									
5			♦	♦	♦	♦	♦	♦									
5.1/2				♦	♦	♦		♦									
6			♦	♦	♦	♦	♦	♦									
6.1/2						♦		♦									
7						♦											

[Click here to return to the contents page](#)

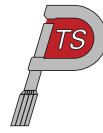

## BUMAX हैक्सगन हैड सैट पेंच ANSI B18.2.1

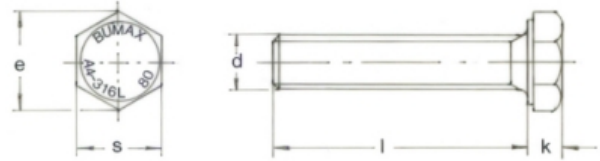

Material Grades: **BUMAX 88** ♦

s (max)	0.163	0.211	0.243	0.323	0.403	0.483	0.627									
length/dim	1/4-20	5/16-18	3/8-16	1/2-13	5/8-11	3/4-10	1-8									
1/2	♦	♦														
5/8	♦	♦	♦													
3/4	♦	♦	♦													
7/8			♦													
1		♦	♦	♦	♦											
1.1/4				♦	♦	♦										
1.1/2				♦	♦	♦										
1.3/4					♦	♦										
2						♦	♦									
2.1/4							♦									
2.1/2							♦									

[Click here to return to the contents page](#)

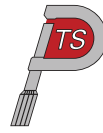

## BUMAX सॉकेट कैप पेंच ANSI B18.3

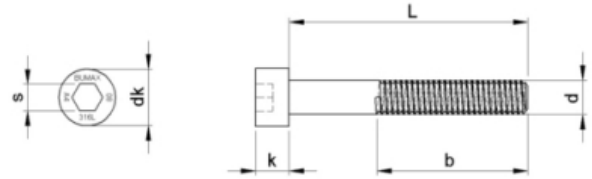

Material Grades: **BUMAX 88** ♦

dk (max)	0.250	0.312	0.375	0.500	0.625	0.750	0.875	1.000										
k (max)	0.120	0.151	0.182	0.245	0.307	0.370	0.432	0.495										
s	1.00 - 1.50	1.12 - 1.71	1.25 - 1.94	1.50 - 2.38	1.75 - 2.82	2.00 - 3.25	2.25 - 3.69	2.50 - 4.12										
t (min)	3/16	1/4	5/16	3/8	1/2	5/8	3/4	3/4										
length/dim	1/4-20	5/16-18	3/8-16	1/2-13	5/8-11	3/4-10	7/8-9	1-8										
1/2	♦	♦																
5/8	♦	♦																
3/4	♦	♦	♦															
7/8	♦	♦	♦															
1	♦	♦	♦	♦														
1.1/4	♦	♦	♦	♦	♦													
1.1/2	♦	♦	♦	♦	♦													
1.3/4			♦		♦													
2		♦	♦	♦	♦	♦	♦	♦										
2.1/4				♦	♦													
2.1/2			♦	♦	♦	♦												
3				♦	♦	♦	♦	♦										
4					♦		♦	♦										

[Click here to return to the contents page](#)

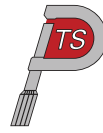

## BUMAX फ्लैट वाशर्स ANSI B18.22.1 200HV

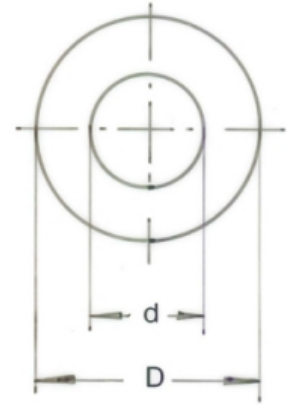

Material Grades: **BUMAX 88** ♦

d	0.625	0.750	0.875	1.250	0.687	1.875	2.00	1.062										
t	0.050	0.050	0.050	0.062	0.078	0.109	0.109	0.125										
length/dim	1/4	5/16	3/8	1/2	5/8	3/4	7/8	1										
	♦	♦	♦	♦	♦	♦	♦	♦										

[Click here to return to the contents page](#)

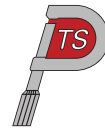

## BUMAX हैक्सागन फुल नट्स ANSI B18.2.2

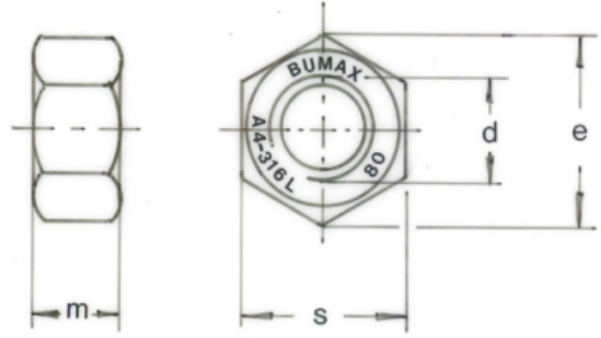

Material Grades: **BUMAX 88** ♦

e	0.226	0.273	0.337	0.448	0.559	0.665	0.776	0.887											
s (max)	s x 1.15	s x 1.15	s x 1.15	s x 1.15	s x 1.15	s x 1.15	s x 1.15	s x 1.15											
length/dim	1/4-20	5/16-18	3/8-16	1/2-13	5/8-11	3/4-10	7/8-9	1-8											
	♦	♦	♦	♦	♦	♦	♦	♦											

[Click here to return to the contents page](#)



# PRECISION TECHNOLOGY SUPPLIES

Stainless Steel Industrial Fastenings & Precision Turned Parts

The Birches Industrial Estate  
East Grinstead  
RH19 1XZ  
United Kingdom

Tel **+44 (0)1342 410 758**

Fax **+44 (0)1342 311 464**

Email **[info@pts-uk.com](mailto:info@pts-uk.com)**



**[www.pts-uk.com](http://www.pts-uk.com)**

